

APPALACHIAN FAIR

August 24-29, 2009

WASHINGTON COUNTY FAIR ASSOCIATION, Inc.
GRAY, TENNESSEE (JONESBORO, R. F. D. 2)

AUGUST 18-23, 2009

WEDNESDAY, THURSDAY, FRIDAY AND SATURDAY
SEPTEMBER 7, 8, 9, and 10, 1949

Serving Washington and Adjoining Counties

Third Annual Exhibition
Gray, Tenn. 2025

October 6th and 7th, 1927



95th APPALACHIAN FAIR
FARM-DAYS



& FAMILY WAY
2001

Farm & Home Entry Catalog

Appalachian Fair August 23rd-25th!



APPALACHIAN FAIR

August 20-25, 2012

APPALACHIAN FAIR

August 20-25, 2018



Timeless Traditions

August Appalachian Fair Event Calendar

2025



99th Year of the Appalachian Fair – August 18-23, 2025 | www.appalachianfair.com

Sunday	Monday	Tuesday	Wednesday	Thursday	Friday	Saturday
July 27	July 28	July 29	July 30	July 31	1	2
				Entry Deadline: Youth & Livestock		Entry Deadline: Farm & Home
3	4	5	6	7	8	9
				Entry Deadline: Little Miss & Fairest of the Fair Fairest of the Fair Rehearsal @ 6pm	Non-Perishable Entries: 4-H Agent Drop-offs: 10am-2pm CTE: 1-5pm Entry Deadline: Dance Competition, Got Talent, Youth Talent Show	Non-Perishable Entries: F&H: 11am-6pm 4-H: 1-6pm FCCLA: 11am-2pm CTE: 11am-5pm Little Miss Rehearsals
10	11	12	13	14	15	16
Non-Perishable Entries: CTE: 12-5pm 4-H Ed Set-ups: 2-6pm	4-H Ed Set-ups: 2-5pm			CTE School Booth Set-up: 9am-5pm Fairest of the Fair Rehearsal @ 6pm	Perishable Entries: CTE Cullinary: 3-5pm SAR Entry Drop-offs: 9am-5pm	Perishable Entries: F&H: 12Noon-5pm Little Miss Rehearsals
17	18	19	20	21	22	23
Perishable Entries: 4-H: 1-6pm 4-H Ed Set-ups: 2-6pm FFA Drop-offs: 1-4pm Fairest of the Fair Interviews: 2pm Check-In Jr Beef & Steer Shows: 1-5pm Jr Beef Weigh-In: 2-4pm Jr Steer Show: 5:30pm	Jr Beef Show: 9am F&H Cakes: 1:30-4:30pm / Judging: 5:30pm FCCLA Food Prep/Cullinary Arts: 4-6pm Open Beef Show: Check-in before 12Noon 4-H: Bread Baking: 4-8pm FFA Beef Judging: 5pm Little Cowbuddles after 6pm Arena Event: 7pm Fairest of the Fair Pageant: 7pm Main Stage: 8pm	School Day! Open Beef Show: 10:30am Charolais / Simmental / SimAngus / Limousin / Angus F&H Comfort Foods & Salads: 1:30-4:30pm / Judging: 5pm 4-H: Bread Baking: 4-8pm Little Miss Pageant: 6pm Arena Event: 7pm Main Stage: 8pm	Open Beef Show: 9am Shorthorn / Other Breeds / Hereford / Supreme Awards F&H Cut Flowers: 9am-12Noon / Judging: 1pm 4-H: Bread Baking: 4-8pm Museum Stage: ? : 7pm Monster Trucks: 7pm Main Stage: 8pm	Senior Day! 4-H Day! Livestock Check-In: Dairy prior to 12Noon Sheep: 3-6pm 4-H: Bread Baking: 4-8pm Wash Co Dairy Show: 4pm Youth Talent Contest: 7pm 4-H Awards: 7pm Monster Trucks: 7pm Main Stage: 8pm	FFA Day! Open Sheep Show: 9am FFA Dairy Judging & Dairy Handler Contest: 9am FFA Public Speaking: 11am F&H Pies: 1:30-4:30pm / Judging: 5pm 4-H: Bread Baking: 4-8pm Jr Dairy Showmanship: 5pm Little Britches after 6pm followed by: Cow Costume Contest followed by: Jr Dairy Commercial Helper Show Wool & Woolies: 7pm Dance Competition: 7pm Demo Derby: 7pm Main Stage: 8pm	Jr Sheep Show, and Jr Sheep Showmanship: 9am Baby Show: 9am F&H: 'Taste of TN': 9-11am / Judging: 1pm Youth Cook: 9-11am / Judging: 11:30am Dairy Heifers Show: 10am Dairy Cows: 1pm followed by Sr Dairy Showmanship 4-H: Bread Baking: 4-8pm Little Shepherds: 6pm followed by Sr Sheep Showmanship F&H Awards Presentation: 7pm Got Talent: 7pm Demo Derby: 7pm Main Stage: 8pm
24	25	26	27	28	29	30
Entry Removal: FFA: 1-4pm FCCLA: 2-4pm CTE: 1-4pm		Entry Removal: F&H: 3-6pm 4-H: 2-6pm				

Pre-Sale Entrance & Ride Tickets available online or at the Ticket Office

Daily Ride Specials!!

Main Stage Entertainment:
Free with Gate Admission and/or Reserved Seating available for purchase online or from the Ticket Office

Join us next year for the 100th Year of the Appalachian Fair: August 24-29, 2026

APPALACHIAN FAIR ASSOCIATION

PO Box 8218, Johnson City, TN 37615

Location: 100 Lakeview Street, Gray, TN 37615

Phone: 423.477.3211

FAX: 423.477.3853

Email: appalachianfair@gmail.com

Web: www.appalachianfair.com

ESTABLISHED in 1926

Welcome to the 2025 Appalachian Fair August 18-23, 2025

The Appalachian Fair Association, Inc. is a non-profit, agricultural, educational organization and sponsors the fair for the sole purpose of creating a greater interest in a better agricultural and richer rural life in the Appalachian Highlands region.

Our area schools and local extension offices contribute much to the success of the fair and all regional schools are urged to support the fair in every way possible.

The premium list is very attractive, and it is hoped that full entries will be made in all departments. All citizens of the entire region are cordially invited to exhibit and attend the fair each year.

ADMISSION FEES

GENERAL ADMISSION: \$10

Children 11 and under are FREE when accompanied by an adult.

***Buildings & exhibits open Monday-Friday at 3pm and Saturday at 10am.
All Buildings and Exhibits close at 10pm daily. ***

Single visit parking in fair owned lots will be **\$5 per car**, payable at the lot –**cash only**.

Senior Day: (60 and over) Thursday, August 21: \$5

School Day: Tuesday, August 19:

All students in grades K-12 will be admitted FREE until 5pm

6-Day (\$50) & 3-Day (\$25) Season Passes, full week **Parking Passes** (\$20) along with **Discounted Ride Tickets** (Sheet of 21 tickets for \$12) are available for purchase prior to opening day in the Office and through our website: www.appalachianfair.com.

****NO RETURN ADMISSIONS** or handstamps will be issued. Once you have exited the fairgrounds you **will be** required to purchase a ticket to re-enter. **NO Rain Checks** will be issued for gate or reserved seat ticket purchases.

Board of Directors

President: Richard K Storey
 Vice-President: Mike Cunningham
 Vice-President: Hal Range

Secretary/Manager: Phil Booher
 Vice-President: Preston Ayres
 Treasurer: Cathy Byers

Josh Armentrout
 Bill Brinkley
 Jimmy Byers
 Amy Collette
 Ronald Dawson
 Jerry Dearstone
 Tim Elsea

Melissa Evans
 Bill Graham
 Johnny Gray
 David Guinn
 Pat Guinn
 Beth Hall
 Donald Hall

Aaron Hamilton
 Rusty Mabe
 Walter Malone
 Lou Ann Moore
 Emily Parton
 Stephanie Roark
 Terri Robbins

Roy Settle
 Keith Sexton
 Sherry Shadden
 Melissa Shelton
 Nikki Thomas
 Joe Trujillo
 Kathy Whitson

Associate Directors

Emily Abram
 David Byers
 Joseph Redman

Caleb Anderson
 David Frost
 Josie Rivers

Michael Blevins
 Julie Gray
 Mattie Roark

Caroline Buck
 Lucas Hitechew
 Cody Robbins

Beverly Byers
 Ryan Proffitt
 Katelyn Robbins

Honorary Directors

Shirlene Booker
 Sue Henley
 Bo Shadden

Joe Carr
 Camille Jesse
 Steve Smith

Janice Freeman
 Gary Kear
 Patti Walters

Dorothy Hale
 Edwin Rowe
 Janice White

Youth Advisory Board

Advisors: Melissa Shelton & Alayna Carr
 Vice-President: Carabeth Chrisawn / Katie Barnette
 Reporter: Callie Collette

President: Allie Harrison
 Secretary: Matt Kirkpatrick

Triston Balthazar
 Haley Brown
 Ava Collier
 Dustin Frazier
 Elijah Housewright
 Matt Kirkpatrick
 Maggie Malone
 Jasmine Price
 Hannah Smith
 Shelbie Webb

Katie Barnette
 Josey Caldwell
 Nalie Deloach
 Allie Harrison
 Emily Hubbard
 Carrie Ruth Lawson
 Emma Grace Meadows
 Alyssa Shelton
 Alexis Ward
 Clara Whitson

Megan Beloit
 Carabeth Chrisawn
 Abigail Dick
 Ellie Hensley
 Andrew Jaynes
 Payton Lawson
 Asher Milsap
 Mason Shelton
 Fisher Webb
 Max Whitaker

Madison Boling
 Callie Collette
 Jaelyn Fleenor
 Sarah Hill
 Grey Kirkpatrick
 Riley McCray
 Callie Ann Parsons
 Lydiah Sizemore
 Maggie Webb
 Cannon Wilhoit



Member of:
Tennessee Association of Fairs
 &
International Association of Fairs and Expositions



Bill Lee, Governor
 Dr. Charles Hatcher
 Commissioner of Agriculture
 Lynne Williams
 Fair Administrator

State Aid for Fairs

*From the funds appropriated by the **General Assembly of the State of Tennessee** for the purpose of aiding agricultural fairs in the payment of agricultural premiums, the **Appalachian Fair Association** has been allotted monies by the **Tennessee Department of Agriculture**. *

The officers and directors of the Appalachian Fair wish to express their sincere appreciation to **Governor Bill Lee, Dr. Charles Hatcher, Commissioner of Agriculture, and Lynne Williams, Fair Administrator** for their part in the allocation of these funds.

Appalachian Fair's General Rules & Regulations

To ensure a safe, fun, family-friendly environment, the Appalachian Fair implements these rules and regulations for having the best experience possible!

1. All items brought onto the fairgrounds are subject to search by security.
2. Prohibited Items: Selfie sticks – Backpacks are discouraged – Firearms or weapons of any kind – Outside food & beverages. Coolers are not allowed to be brought into the fair. Exceptions may be made for guests with special dietary needs, including but not limited to baby food/formula. – **NO** alcoholic beverages or illegal drugs are allowed – Tobacco products are discouraged and **NOT** allowed in the seating areas or barns – Umbrellas are **NOT** allowed in the seating areas – Camping or tailgating chairs are **NOT** allowed at the concert area – **NO PETS ALLOWED**. Animals are not permitted on the grounds at any time unless they are a part of an authorized show or exhibit. Only trained service dogs assisting the handicapped are allowed on the fairgrounds. We know you love your pets, and we love animals too, but they are not allowed in the fair. This is for their safety as well as the safety of all guests. Guests who use service animals **MUST present the animals with their vests on**, always retain control of their animals, provide legal papers on the animal, and should keep them on a leash or harness while visiting. Drones are NOT allowed. – Any other item deemed unsafe by the Appalachian Fair Security Officials and the Washington County Sheriff's Department.
3. In accordance with FAA regulations and for the safety of our fairgoers, drones and other motorized aircraft systems are prohibited from flying above or near the fairgrounds without prior permission from fair management.
4. The Appalachian Fair is a rain or shine event including all events and concerts taking place. NO rainchecks or refunds will be issued. The Appalachian Fair monitors all potentially hazardous weather conditions. In the event the National Weather Service announces a severe weather warning within a 5-mile radius of the fairgrounds, weather advisories will be announced immediately on the public address system and our social media outlets directing guests to seek shelter. Designated severe weather shelters are located in the Farm & Home Building, Building 1, Building 3, the Appalachian Heritage Museum, and the Show Barn. If a concert or special event is taking place, the event will be delayed, postponed, or canceled depending on the severity and duration of the weather event. Fairgoers will be notified of any weather-related announcements via social media and our website – www.appalachianfair.com
5. Soliciting, selling items, promoting other events, organizations, etc. are strictly prohibited without prior approval from the Appalachian Fair. Unauthorized signs, banners, or posting handbills are not allowed and are strictly prohibited anywhere on the grounds, including the parking fields and surrounding fence areas. All promotions and sales of any kind in and around the fairgrounds must be registered and pre-approved by fair management. Please contact our office for more information at 423.477.3211 or appalachianfair@gmail.com
6. Shirt & Shoes are REQUIRED. Appropriate attire is always required for a family-friendly atmosphere. Open-toed shoes are not permitted on some rides. See the list of ride requirements on the Drew Exposition page or our website under Entertainment.
7. Appropriate conduct should be maintained for a family-friendly atmosphere. Those displaying inappropriate conduct will be asked to leave the grounds or removed from the grounds by security.
8. All property of every character, whether entered for exhibition, display, sale, or any other purpose and brought onto the grounds or into the buildings, will be kept entirely at risk of the owner, who assumes all responsibility for any loss, damage, theft, or accident that may occur. Neither the Appalachian Fair Association, its officers, or agents, will be responsible for any such loss, damage, or theft and it is distinctly understood that exhibitors, concessionaires, and all other persons, firms, or corporations having property on the grounds and desiring protection from such loss or damage must make their own arrangements, therefore. The Appalachian Fair is not responsible for lost or stolen items left in cars or on people attending the fair. Lost & found items may be reported and turned in at the fair office.
9. Tickets purchased through a third-party provider are NOT authentic and cannot be guaranteed. All tickets MUST and may only be purchased through the Appalachian Fair website: www.appalachianfair.com – or in person at our Box Office. Lost or stolen tickets are the responsibility of the purchaser. All tickets, coupons, etc. become void after the last day of the event.
10. Smile! Photos, video, and audio may be taken for promotional purposes. By entering the Appalachian Fair, you consent, waive all rights to royalties and release the Appalachian Fair of any liability. You agree to your likeness being used, published, or reproduced in any and all media which can be used now or in the future, for any purpose by or in connection with the Appalachian Fair.
11. Handicap parking is available in Lot 5 on a first-come basis, just outside of Gate 5, for those with valid handicap tags.
12. Washington County EMS will provide emergency medical services. For all first aid and medical emergencies go to the First Aid Station located next to the Appalachian Heritage Museum and the Appalachian Arena or contact fair personnel.
13. Security is directed by the Washington County Sheriff's Office. As a safety precaution, the Appalachian Fair along with the WCSO encourages parents to take a photo of your child/children just before entering the fairgrounds. In the event that you become separated, this will allow fair personnel and the WCSO to quickly share a photo of the missing child/children around the grounds with other officers and staff to bring about a quick reunion. Traffic assistance is also provided by the WCSO.

Appalachian Fair's General Rules & Regulations (Cont.)

14. Fair re-entry is not permitted. Handstamps are not used. You will be required to purchase a ticket to re-enter the fairgrounds once you leave the gate, so make sure you bring everything you will need inside the fairgrounds with you.
15. E-coli/Salmonella exposure is an inherent risk in any location where food and animals are present. Hand-washing stations and hand sanitizer dispensers have been placed around the grounds and should be used after petting animals or before eating. Guests should take every precaution and evaluate their own health risks. Purchase of a ticket and entry onto the fairgrounds constitutes your understanding of these risks and your willingness to undertake the risk of exposure.
16. COVID exposure is an inherent risk in any public location where people are present. Guests should only attend after evaluating their own health risks. Purchase of a ticket and entry onto the fairgrounds constitutes your understanding of these risks and your willingness to undertake the risk of exposure.
17. All property, fixtures, merchandise, etc. of every character, whether entered for exhibition, display, sale, or any other purpose and brought into the grounds or buildings will be kept entirely at risk of the owner, who assumes all responsibility for any loss, damage, theft, or accident that may occur. Neither the Appalachian Fair Association, its officers, or agents, will be responsible for any such loss, damage, theft, or seizure by law enforcement and it is distinctly understood that exhibitors, concessionaires, and all other persons, firms, or corporations having property on the grounds and desiring protection from such loss or damage must make their own arrangements, therefore.
18. The Secretary/Manager of the Appalachian Fair Association shall have supervision and control of all exhibitors, whether in the buildings, arena, or grounds and reserves the right to prescribe the dimensions and regulate the position of all signs, control the distribution of advertising matter, and direct the arrangements of articles on exhibition so far as same may be necessary to secure harmony and attractive appearance. All instructions shall come from him through authorized officials.
19. The Appalachian Fair reserves the right to refuse to display any item considered unsuitable for a fair exhibit.
20. Commercial Vendors & Concessionaires: All Commercial Vendors and Concessionaires, together with their employees, assistants, and helpers, must obey the rules, or any other special regulations of the Appalachian Fair Association they have been notified of, and any refusal or neglect to do so will forfeit any rights they may have had by virtue of such privilege or concessions. The Appalachian Fair Association reserves the right to refund in whole or in part, money paid for commercial vendors or concessions space and refuse to allow any party, or article to operate or do business should they or it become objectionable.
21. Special rules governing each department are in addition to the General Rules and are listed in the department's respective catalogue following the list of Appalachian Fair General Rules and Regulations.
22. Competition is open to the world, unless otherwise stated.

****Catalog & Entry Forms are available for download on our website or may be picked up in the fair office****

Appalachian Fair Youth Scholarship Program

The Appalachian Fair awards two \$1,000 scholarships annually to qualified applicants selected by the Scholarship Committee. The applicant must be a permanent resident of the area of Tennessee served by the Appalachian Fair and either a high school senior or currently enrolled in a college, university, or accredited vocational school. Applicants must have a 2.5 GPA. Applicants must have participated in the Appalachian Fair within the past two years. For an application and a copy of requirements, please contact the Appalachian Fair Office at 423.477.3211. Entry deadline is April 10 of each year.



Appalachian Fair Online Entry Instructions

HOW TO SUBMIT AN ONLINE ENTRY

1. Visit our website: www.appalachianfair.com
2. Go to the Department page and scroll down to select 'Submit On-line Entries Here'
3. Choose the type of entry you are submitting - Farm & Home, Livestock, or Youth
4. Log-in and create a username and password by following these steps:
 - a. Click the register button
 - b. Create your exhibitor ID or username – must be 6-20 characters
 - c. Create your password – must be 3-15 characters
 - d. Enter a security word to help you remember your log-in ID
 - e. Enter your **name, address, phone number, & email address** – please fill out everything! – then click the register button. Make sure that the address that you list is your correct mailing address. Premium checks will be mailed to the address given.
5. Submit your entries
6. Click 'Add New Exhibit' link
7. Choose the department you are entering and then the class.
8. **For Youth entries, being submitted by a teacher or class** – please list your name as: Last name = School name (exp: Appalachian Fair HS); First name = Teacher's name (exp: Jane Doe). Checks issued will list both the school's name and the teacher's name as the Payee. The first name may be left blank with the Teacher's/Class/Student's name listed in the first line of the address if the teacher/student does not want their name listed on the entry ticket.
9. For Livestock entries, you will be asked to enter additional information about your entries such as breed, birthdate, animal name, registration number, etc. For other types of entries, simply choose the lot that you are entering.
10. You will be asked to confirm that your entry is correct
11. You can then submit any additional entries. A list of your entries will be displayed.
12. Once all of your entries have been submitted, click on the 'checkout' link.
13. If an entry fee is required – Livestock entry fees – you will receive an invoice via the email address provided that should be paid **immediately** with a credit card or an e-transfer. Livestock exhibitors may request to purchase exhibitor passes as well. Entry fee payments not received by August 1st will result in late fees which are double the entry fee pricing.
14. You will get an email confirming the receipt of your entries within 48 hours. If you have any remaining questions or issues, please contact the Appalachian Fair office at 423.477.3211.



Youth 2025 Schedule

4-H / Department 110: Thursday, August 21st is Designated as 4-H Day

April 1-July 31, 2025..... Pre-Registration online or by mail

Friday, August 8

- Agent Drop-Off Day 10am-2pm

Saturday, August 9

- Non-Perishables Entry Day – Classes C, F-L, O-S, U, & V 1-6pm
- 4-H Educational Exhibit Set-Up 2-6pm

Sunday, August 10

- 4-H Educational Exhibit Set-Up 2-6pm

Monday, August 11

- 4-H Educational Exhibit Set-Up 2-5pm

Sunday, August 17

- Perishables Entry Day – Classes A, B, D, E, M, N, T 1-6pm
- 4-H Educational Exhibit Set-Up 2-6pm

Monday-Saturday, August 18 – 23

- 4-H Bread Baking Demonstrations 4-8pm
- 4-H Awards Presentations Thursday, August 21 – 7pm

Tuesday, August 26

- Pick-up Day & Premium Check Distribution 2-6pm

FFA / Department 140: Friday, August 22nd is Designated as FFA Day

April 1-July 31, 2025..... Pre-Registration online or by mail

Sunday, August 17

- FFA Entry Day 1-4pm

Monday, August 18

- FFA Beef Judging Contest 5pm

Friday, August 22

- East TN Regional FFA Dairy Judging & Dairy Handler Contest 9am
- FFA Public Speaking Contest – Farm & Home Stage 11am

Sunday, August 24

- Pick-up Day & Premium Check Distribution 1-4pm

FCCLA / Department 160

April 1-July 31, 2025..... Pre-Registration online or by mail

Saturday, August 9

- Non-Perishables Entry Day 11am-2pm

Monday, August 18

- Perishables Entry Day 4-6pm

Sunday, August 24

- Pick-up Day & Premium Check Distribution 2-4pm

CTE / Department 170

April 1-July 31, 2025..... Pre-Registration online or by mail

Friday, August 8

- Non-Perishables Entry Day 1-5pm

Saturday, August 9

- Non-Perishables Entry Day 11am-5pm

Sunday, August 10

- Non-Perishables Entry Day 12Noon-5pm

Thursday, August 14

- CTE School Booth Set-up Day 9am-5pm

Friday, August 15

- Perishable Culinary Entry Day 3-5pm

Sunday, August 24

- Pick-up Day & Premium Check Distribution 1-4pm

SAR / Department 190

Friday, August 15

- Essay Submission Drop-offs 9am-5pm

Appalachian Fair's Rules & Regulations for Youth Exhibitors

1. Entry pre-registration will be accepted from April 1 – July 31. Entry forms are available in the fair office, or on our website: www.appalachianfair.com. Completed entry forms may be submitted in person at the fair office, emailed to: appalachianfair@gmail.com, or mailed to: Appalachian Fair, PO Box 8218, Johnson City, TN 37615. Questions? Call us at 423.477.3211 during normal business hours.
2. Non-registered entries will be accepted on the day of entry for the respected departments without pre-registration, however, pre-registration is recommended to help with pre-fair set-up needs.
3. Entry removal will be held ***ONE DAY ONLY*** for each area. 4-H removal date is Tuesday, August 26 from 2-6pm; FFA removal date is Sunday, August 24 from 1-4pm; FCCLA removal date is Sunday, August 24 from 2-4pm; and CTE removal date is Sunday, August 24 from 1-4pm. Exhibitors will forfeit premium monies awarded on any exhibit removed before this time unless otherwise stated. Items not picked up from the fair office within 30 days will become the property of the Appalachian Fair.
4. Entry tags may be picked up in the fair office prior to drop-off dates for items that have been pre-registered. This will allow you to pre-tag your items prior to the drop-off day for your entry. Place the entry tag in the upper right-hand corner of the item. This will help to speed up the check-in process.
5. Exhibitors must be members currently enrolled in the qualified clubs represented by each department.
6. All entries must be original and must be entered in the name of the person or school group who did the work.
7. Exhibitors may enter only one article in each lot – school groups may enter up to three items per lot (if more, please check with the department director). It is the responsibility of the exhibitor to properly select the correct lot for entry of your item. Items previously entered are not eligible for re-entry in any lot. Question? Call the office!
8. The Appalachian Fair reserves the right to disqualify ALL entries of any person interfering with the judge, clerks, or the placing of ribbons.
9. Premium checks will be distributed on pick-up day if possible; otherwise, they will be mailed to the address on file for the exhibitor. Please make sure that the address, phone, & email information is filled out completely and correct on your exhibitor entry forms. School groups may use a school address for students. Please identify the teacher as well in the address. Teachers/schools wanting premiums to go to their department should register their entries under the name of the teacher/class, so that one check may be written for those awards. **ALL PREMIUM CHECKS MUST BE CASHED AND/OR DEPOSITED WITHIN 90 DAYS OF ISSUE – ABSOLUTE LAST DAY WILL BE 12/31/25!**
10. Items entered should be in NEW condition; made/created/completed within the last 12 months (unless otherwise stated in the item description); not soiled or damaged.
11. Items containing flammable liquids will not be accepted.
12. Only staff will be allowed in the building during judging of non-perishables; or on the stage/backstage area before or during the perishable judging contests.
13. For Horticulture, Field Crops, & Floral exhibits all items must be grown by the exhibitor and produced in the current year.
14. Judges are instructed not to award premiums unless the items are deemed worthy of the award.
15. Items which cannot be appropriately displayed will not be accepted. Maximum size may be limited to 60” in any direction, unless otherwise stated in the Lot descriptions.
16. Refer to the Appalachian Fair General Rules and Regulations on pages 6-7 of this catalog for more information. The Appalachian Fair will not be responsible for printing errors in the catalog books. Online check-in information available through the website (www.appalachianfair.com) will take precedence over the printed catalog.



TENNESSEE
FFA ASSOCIATION

2024 FFA Prepared Public Speaking Contest Winners:

Andrew Jenkins – 12th Grade
Morgan Solomon – 11th Grade
Caillin Miller – 10th Grade
Olivia Ogle – 9th Grade

Department 110: 4-H Club

****Thursday, August 21st will be recognized as 4-H Day****

General Chairperson: Melissa Shelton, Co-Chair: Emily Barton
 Agent Drop-off Day: Friday, August 8 from 10am-2pm
 Non-Perishable Drop-off Item: Saturday, August 9 from 1-6pm
 Perishable Drop-off Item: Sunday, August 17 from 1-6pm
 4-H Awards Presentations: Thursday, August 21 @ 7pm
 Premium & Item Pick-up Day: Tuesday, August 26 from 2-6pm
 Premiums offered: \$6,857



Department 110: Exhibitor Rules & Information:

- Department 110 is open to all TN Eastern Region 4-H members. For information regarding the **Judging Criteria of Exhibits**, contact your local UT Extension Office.
 - **Special Participation Awards:** The Appalachian Fair will present Special Participation Awards to the top five (5) exhibitors who have the greatest number of blue ribbons entered in the 4-H Exhibit Building. Plaques for the top five (5) exhibitors will be presented on **Thursday, August 21 at 7pm** in the demonstration area of the 4-H Building.
 - All 4-H members in the Eastern Region are eligible for competition.
 - All exhibits must be quality entries and pre-registered before July 31
 - The top ten (10) exhibitors with the most-blue ribbons will be recognized with the top five (5) exhibitors receiving a plaque and premium prizes. A tie will be broken by the number of second place ribbons, etc.
 - Awards will be as shown on the table:
- | | |
|-----------------------|------|
| 1 st place | \$75 |
| 2 nd place | \$60 |
| 3 rd place | \$45 |
| 4 th place | \$30 |
| 5 th place | \$15 |
- The **4-H, FFA, or FCCLA**, member winning the greatest number of blue ribbons at the Appalachian Fair, other than Livestock, will receive a plaque from the Gray Ruritan Club.
 - Exhibitors grade classification will be as of **January 1, 2025**.
 - In all classes, enter only quality products that have been made or produced by the exhibitor during the current year ONLY. Items previously exhibited may NOT be re-entered.
 - Items should be **removed/picked-up by Tuesday, August 26th**. Premium checks will not be issued until all items have been removed from the building. Items not claimed after 30 days become the property of the Appalachian Fair.
 - Exhibitors are subject to all rules and health regulations of the Tennessee Department of Agriculture, and the Appalachian Fair as set forth in this catalog. See pages 5-6, 9.
 - ♦Items eligible for State Fair Competition.

Class A – Animal Products

Drop-off day: August 17 from 1-6pm
 Premium/Entry pick-up day: August 26 from 2-6pm

*Articles made from Animal Products must have been made by the exhibitor. Eggs should be clean and fresh on entry day and should be displayed in a container that will keep the eggs safe. All exhibitors must submit a half (6) dozen eggs for judging purposes.

	<u>Premiums:</u>			
	\$5	\$3	\$2	\$1
Lot 01 Brown Eggs (6)	5	3	2	1
Lot 02 White Eggs (6)	5	3	2	1
Lot 03 Any other Color Egg (6)	5	3	2	1
Lot 04 Goat Soap	5	3	2	1
Lot 05 Any handmade Leather item	5	3	2	1
Lot 06 Any handmade Wool item, non-sewn	5	3	2	1
Lot 07 Any other Non-edible Animal Product	5	3	2	1

Class B – Field Crops

Drop-off day: August 17 from 1-6pm
 Premium/Entry pick-up day: August 26 from 2-6pm

*All exhibits MUST be grown by the exhibitor and produced in the current year. For corn, potatoes, tobacco, & ornamental gourds – submit 3; for hay & grasses – submit ¼ bale; for all other submit 1 item.

	<u>Premiums:</u>				
	\$6	\$5	\$4	\$3	\$2
Lot 01 Corn, White (3 ears)	6	5	4	3	2
Lot 02 Corn, Yellow (3 ears)	6	5	4	3	2
Lot 03 Corn, Ornamental (3 ears)	6	5	4	3	2
Lot 04 Popcorn (3 ears)	6	5	4	3	2
Lot 05 Potato, Irish Cobblers (3)	5	4	3.50	3	2
Lot 06 Potato, Red Triumph (3)	5	4	3.50	3	2
Lot 07 Potato, Kennebec (3)	5	4	3.50	3	2
Lot 08 Potato, Yellow Sweet (3)	5	4	3.50	3	2
Lot 09 Potato, White Sweet (3)	5	4	3.50	3	2
Lot 10 Potato, Red Sweet (3)	5	4	3.50	3	2
Lot 11 Sunflower (1 head)	5	4	3.50	3	2
Lot 12 Pumpkins or Gourds, Ornamental (3)	5	4	3.50	3	2
Lot 13 Largest Pumpkin or Squash (1)	5	4	3.50	3	2
Lot 14 Tobacco, (3 stalks, green on stick)	12	9	8	7	6
Lot 15 Alfalfa (¼ Bale)	6	5	4	3	2
Lot 16 Alfalfa, Mixed (¼ Bale)	6	5	4	3	2
Lot 17 Red Clover (¼ Bale)	6	5	4	3	2
Lot 18 Lespedeza (¼ Bale)	6	5	4	3	2
Lot 19 Grass & Legume, Mixed (¼ Bale)	6	5	4	3	2
Lot 20 Timothy (¼ Bale)	6	5	4	3	2
Lot 21 Orchard Grass (¼ Bale)	6	5	4	3	2
Lot 22 Oats (¼ Bale)	6	5	4	3	2
Lot 23 Fescue (¼ Bale)	6	5	4	3	2
Lot 24 Straw (¼ Bale)	6	5	4	3	2
Lot 25 Any other Hay (¼ Bale)	6	5	4	3	2

Class C – Canning

Drop-off day: August 9 from 1-6pm

Premium/Entry pick-up day: August 26 from 2-6pm

*All exhibits must be in sealed regulation pint or quart jars and labeled on the bottom with the name of the product, club, and member's name. Jelly, jams, & preserves should be in pint or jelly glass jars. *The Individual Exhibit should consist of five (5) jars; quarts or pints; with a mix of vegetables and fruits. Each jar should be individually labeled on the bottom. No decorative cloth tops are allowed. No kraut in any lot or in any Individual Exhibit. Follow the USDA Complete Guide to Home Canning.

	Premiums:			
	\$5	\$3	\$2	\$1
Lot 01 Beans, Green	5	3	2	1
Lot 02 Beans, Shelly	5	3	2	1
Lot 03 Beans, Lima	5	3	2	1
Lot 04 Beets	5	3	2	1
Lot 05 Carrots	5	3	2	1
Lot 06 Corn	5	3	2	1
Lot 07 Greens	5	3	2	1
Lot 08 Peas	5	3	2	1
Lot 09 Soup Mix	5	3	2	1
Lot 10 Vegetable, Any other	5	3	2	1
Lot 11 Pickle, Bread & Butter	5	3	2	1
Lot 12 Pickle, Dill	5	3	2	1
Lot 13 Pickle, Sweet	5	3	2	1
Lot 14 Pickle, Sweet Dill	5	3	2	1
Lot 15 Any other Pickled item	5	3	2	1
Lot 16 Chow-Chow	5	3	2	1
Lot 17 Relish, Pepper	5	3	2	1
Lot 18 Relish, Any other	5	3	2	1
Lot 19 Tomatoes	5	3	2	1
Lot 20 Tomato Juice	5	3	2	1
Lot 21 Tomato Sauce	5	3	2	1
Lot 22 Salsa	5	3	2	1
Lot 23 Apples	5	3	2	1
Lot 24 Applesauce	5	3	2	1
Lot 25 Blackberries	5	3	2	1
Lot 26 Grape Juice	5	3	2	1
Lot 27 Peaches	5	3	2	1
Lot 28 Pears	5	3	2	1
Lot 29 Fruit, any other	5	3	2	1
Lot 30 Jelly, Light	5	3	2	1
Lot 31 Jelly, Dark	5	3	2	1
Lot 32 Blackberry Jam	5	3	2	1
Lot 33 Strawberry Jam	5	3	2	1
Lot 34 Jam, any other	5	3	2	1
Lot 35 Preserves	5	3	2	1
Lot 36 Apple Butter	5	3	2	1
Lot 37 Fruit Butter, any other	5	3	2	1
Lot 38 Molasses	5	3	2	1
Lot 39 Individual Exhibit (*see description above)	5	3	2	1
Lot 40 Honey	5	3	2	1
Lot 41 Canned Meat, any variety	5	3	2	1

Class D – Gardening

Drop-off day: August 17 from 1-6pm

Premium/Entry pick-up day: August 26 from 2-6pm

All exhibits MUST be grown by the exhibitor and produced in the current year. Quantity to be submitted will be in () beside each item.

	Premiums:			
	\$5	\$3	\$2	\$1
Lot 01 Apples (3)	5	3	2	1
Lot 02 Beans, Snap Green (10)	5	3	2	1
Lot 03 Beans, Pole Green (10)	5	3	2	1
Lot 04 Beans, Shelly (10 pods)	5	3	2	1
Lot 05 Beans, any other (10)	5	3	2	1
Lot 06 Beets (3)	5	3	2	1
Lot 07 Blueberries (10)	5	3	2	1
Lot 08 Berries, any other (10)	5	3	2	1
Lot 09 Cabbage (1 head)	5	3	2	1
Lot 10 Cantaloupe (1)	5	3	2	1
Lot 11 Carrots (3)	5	3	2	1
Lot 12 Corn, Sweet White (3 ears)	5	3	2	1
Lot 13 Corn, Sweet Yellow (3 ears)	5	3	2	1
Lot 14 Cucumbers (3)	5	3	2	1
Lot 15 Cucumbers, Pickling (3)	5	3	2	1
Lot 16 Eggplant (1)	5	3	2	1
Lot 17 Grapes (1 bunch)	5	3	2	1
Lot 18 Okra (10)	5	3	2	1
Lot 19 Onions, Red (3)	5	3	2	1
Lot 20 Onions, White (3)	5	3	2	1
Lot 21 Onions, Yellow (3)	5	3	2	1
Lot 22 Pears (3)	5	3	2	1
Lot 23 Peas (10)	5	3	2	1
Lot 24 Pepper, Banana (5)	5	3	2	1
Lot 25 Pepper, Any Hot (5)	5	3	2	1
Lot 26 Pepper, Sweet Green (3)	5	3	2	1
Lot 27 Pepper, Sweet Red (3)	5	3	2	1
Lot 28 Pumpkin, Cooking (1)	5	3	2	1
Lot 29 Squash, Acorn (1)	5	3	2	1
Lot 30 Squash, Butternut (1)	5	3	2	1
Lot 31 Squash, Summer (3)	5	3	2	1
Lot 32 Squash or Pumpkin, Whopper (1)	5	3	2	1
Lot 33 Squash, any other (1 or 3)	5	3	2	1
Lot 34 Tomato, Cherry (10)	5	3	2	1
Lot 35 Tomato, Red (3)	5	3	2	1
Lot 36 Tomato, Yellow (3)	5	3	2	1
Lot 37 Tomato, any other (3 or 10)	5	3	2	1
Lot 38 Watermelon (1)	5	3	2	1
Lot 39 Watermelon, Whopper (1)	5	3	2	1
Lot 40 Zucchini (3)	5	3	2	1
Lot 41 Fruit, any other (3 or 10)	5	3	2	1
Lot 42 Vegetable, any other (1 or 3)	5	3	2	1
Lot 43 Whopper Vegetable, any other (1)	5	3	2	1
Lot 44 Decorated Vegetable	6	4	3	2
Lot 45 Gardening Display of 5 or more harvested items	10	7	5	3



Class E – Food Preparation

Drop-off day: August 17 from 1-6pm
 Premium/Entry pick-up day: August 26 from 2-6pm

All exhibits MUST be made from scratch. If space allows only winning entries (1st-4th place) will be displayed. Foods must be brought in disposable containers and covered with protective wrapping. NO glass!! Pies and cakes will be disposed of after judging. Quantity to be submitted will be in () beside each item.

Exhibitors Grades 4th-7th:

	Premiums:			
	\$5	\$3	\$2	\$1
Lot 01 Biscuits (3)	5	3	2	1
Lot 02 Corn Muffins (3)	5	3	2	1
Lot 03 Flour Muffins (3)	5	3	2	1
Lot 04 Peanut Butter Cookies (3)	5	3	2	1
Lot 05 Chocolate Chip Cookies (3)	5	3	2	1
Lot 06 Brownies (3)	5	3	2	1
Lot 07 Decorated Cookies	5	3	2	1
Lot 08 Decorated Cupcakes	6	4	3	1
Lot 09 Any other Cake	6	4	3	1
Lot 10 Decorated Cake w/ mock form	10	8	6	4
Lot 11 Decorated Cake NO mock form	10	8	6	4
Lot 12 Decorated Cake / Fair Theme	10	8	6	4

Exhibitors Grades 8th-12th:

Lot 13 Biscuits (3)	5	3	2	1
Lot 14 Corn Muffins (3)	5	3	2	1
Lot 15 Flour Muffins (3)	5	3	2	1
Lot 16 Peanut Butter Cookies (3)	5	3	2	1
Lot 17 Chocolate Chip Cookies (3)	5	3	2	1
Lot 18 Brownies (3)	5	3	2	1
Lot 19 Decorated Cookies	5	3	2	1
Lot 20 Decorated Cupcakes	6	4	3	1
Lot 21 Any other Cake	6	4	3	1
Lot 22 Decorated Cake w/ mock form	10	8	6	4
Lot 23 Decorated Cake NO mock form	10	8	6	4
Lot 24 Decorated Cake / Fair Theme	10	8	6	4

Exhibitors All Grades:

Lot 25 Oatmeal Cookies (3)	5	3	2	1
Lot 26 Sugar Cookies (3)	5	3	2	1
Lot 27 Drop Cookies, any (3)	5	3	2	1
Lot 28 Bar Cookies, any (3)	5	3	2	1
Lot 29 Gingerbread Cookies (3)	5	3	2	1
Lot 30 Cookie, any other (3)	5	3	2	1
Lot 31 Cupcakes, not iced (3)	5	3	2	1
Lot 32 Fruit Fried Pies/Turnovers, any (2)	5	3	2	1
Lot 33 Mini Fruit Tart (2)	5	3	2	1
Lot 34 Anything Pumpkin	5	3	2	1
Lot 35 Chocolate Fudge (3)	5	3	2	1
Lot 36 Peanut Butter Fudge (3)	5	3	2	1
Lot 37 Mints (3)	5	3	2	1
Lot 38 Candy, any other (3)	5	3	2	1
Lot 39 Baked Item, any other (3)	5	3	2	1
Lot 40 Yeast Rolls, any (3)	5	3	2	1
Lot 41 Yeast Rolls; Cinnamon, Fruit, etc. (3)	5	3	2	1
Lot 42 Yeast Loaf Bread (½ loaf)	6	4	3	1
Lot 43 Quick Loaf Bread (½ loaf)	6	4	3	1
Lot 44 White Cake, any icing (¼)	6	4	3	1
Lot 45 Chocolate Cake, any icing (¼)	6	4	3	1
Lot 46 Angel Food Cake, not iced (¼)	6	4	3	1
Lot 47 Moist Cake w/Fruit (¼)	6	4	3	1
Lot 48 Bundt Cake (¼)	6	4	3	1
Lot 49 Gingerbread House	6	4	3	1



Class F – Sewing

Drop-off day: August 9 from 1-6pm
 Premium/Entry pick-up day: August 26 from 2-6pm

*All exhibits should have been completed within the last 12 months.
 ♦Items eligible for State Fair Competition – you will be notified if selected.

	Premiums:			
	\$5	\$3	\$2	\$1
Lot 01 Apron / Exhibitors Grades 4 th -7 th ♦	5	3	2	1
Lot 02 Apron / Exhibitors Grades 8 th -12 th ♦	5	3	2	1
Lot 03 Blouse, Shirt, or Top	5	3	2	1
Lot 04 Skirt	5	3	2	1
Lot 05 Dress	5	3	2	1
Lot 06 Shorts	5	3	2	1
Lot 07 Capris or Pants	5	3	2	1
Lot 08 Pajamas	5	3	2	1
Lot 09 Vest	5	3	2	1
Lot 10 Sewn Costume	5	3	2	1
Lot 11 Recycled Garment from Old Clothing	5	3	2	1
Lot 12 Sewn Purse	5	3	2	1
Lot 13 Sewn Tote Bag ♦	5	3	2	1
Lot 14 Sewn Accessories; belts, collars, hats, etc.	5	3	2	1
Lot 15 Sewn Doll Clothes	5	3	2	1
Lot 16 Wool Garment	8	6	4	2
Lot 17 Special Occasion / Formal Wear	8	6	4	2
Lot 18 Any Sewn Coverlet or Blanket	5	3	2	1
Lot 19 Sewn Tablecloth	5	3	2	1
Lot 20 Sewn Table Runner	5	3	2	1
Lot 21 Any Sewn Pillow/Pillow Cover ♦	5	3	2	1
Lot 22 Pillowcase (1)	5	3	2	1
Lot 23 Soft Sewn Sculpture (12" or less)	5	3	2	1
Lot 24 Soft Sewn Sculpture (13" or more)	5	3	2	1
Lot 25 Sewn Travel Caddy	5	3	2	1
Lot 26 Sewn Christmas Stocking	5	3	2	1
Lot 27 Sewn Holiday Ornament	5	3	2	1
Lot 28 Any other Sewn Holiday item	5	3	2	1
Lot 29 Any other Sewn Home Décor item	5	3	2	1
Lot 30 Any other Sewn item	5	3	2	1

Class G – Decorated Wearable & Accessory Art

Drop-off day: August 9 from 1-6pm
 Premium/Entry pick-up day: August 26 from 2-6pm

*All exhibits should have been completed within the last 12 months.

	Premiums:			
	\$5	\$3	\$2	\$1
Lot 01 Air-Brushed item	5	3	2	1
Lot 02 Iron-On	5	3	2	1
Lot 03 Tie-Dyed item	5	3	2	1
Lot 04 Hand-Painted item	5	3	2	1
Lot 05 No-Sew Fleece item	5	3	2	1
Lot 06 Holiday Wearable item	5	3	2	1
Lot 07 Hair Accessory	5	3	2	1
Lot 08 Jewelry	5	3	2	1
Lot 09 Wearable Art, any other	5	3	2	1
Lot 10 No-Sew Costume	5	3	2	1



Class H - Needlework

Drop-off day: August 9 from 1-6pm
 Premium/Entry pick-up day: August 26 from 2-6pm

*All exhibits should have been completed within the last 12 months.
 ♦Items eligible for State Fair Competition – you will be notified if selected.

Premiums:

Quilted:

Lot 01 Patchwork Quilt / Grades 4 th -7 th	\$5	\$3	\$2	\$1
Lot 02 Patchwork Quilt / Grades 8 th -12 th	5	3	2	1
Lot 03 Quilt Block / finished or unfinished	5	3	2	1
Lot 04 Any Quilted item	5	3	2	1

Embroidery:

Lot 05 Any Hand-Embroidered item ♦	5	3	2	1
Lot 06 Any Machine-Embroidered item ♦	5	3	2	1

Knitted:

Lot 07 Knitted Clothing ♦	5	3	2	1
Lot 08 Knitted Scarf ♦	5	3	2	1
Lot 09 Knitted Afghan/Blanket ♦	5	3	2	1
Lot 10 Knitted Baby item ♦	5	3	2	1
Lot 11 Any other Knitted item ♦	5	3	2	1

Needlepoint:

Lot 12 Any Needlepoint item ♦	5	3	2	1
-------------------------------	---	---	---	---

Crochet:

Lot 13 Crocheted Afghan/Blanket ♦	5	3	2	1
Lot 14 Crocheted Baby item ♦	5	3	2	1
Lot 15 Crocheted Granny Square completed article; pillow, scarf, etc. ♦	5	3	2	1

Lot 16 Any other Crocheted item ♦

5	3	2	1
---	---	---	---

Cross-Stitch:

Lot 17 Cross-stitch / 8"x10" or less ♦	5	3	2	1
Lot 18 Cross-stitch / 10"x12" or larger ♦	5	3	2	1
Lot 19 Cross-stitch Baby item ♦	5	3	2	1
Lot 20 Cross-stitch Christmas Ornament ♦	5	3	2	1
Lot 21 Any other Cross-stitched item ♦	5	3	2	1

Any other:

Lot 22 Handmade Table Runner	5	3	2	1
Lot 23 Potholder (1)	5	3	2	1
Lot 24 Placemat (1)	5	3	2	1
Lot 25 Wall Hanging ♦	5	3	2	1
Lot 26 Any Creative Stitchery item ♦	5	3	2	1
Lot 27 Any Plastic Canvas item	5	3	2	1
Lot 28 Any completed Latch Hook project	5	3	2	1
Lot 29 Any Macrame item	5	3	2	1
Lot 30 Any Hand-made Home Décor item	5	3	2	1
Lot 31 Any Hand-made Holiday item	5	3	2	1
Lot 32 Any other Needlework item ♦	5	3	2	1

Class I - Art

Drop-off day: August 9 from 1-6pm
 Premium/Entry pick-up day: August 26 from 2-6pm

*All exhibits should have been completed within the last 12 months.
 ♦Items eligible for State Fair Competition – you will be notified if selected.

Premiums:

Exhibitors - Grades 4th-7th:

Lot 01 Ink Drawing ♦	\$5	\$3	\$2	\$1
Lot 02 Acrylic Painting	5	3	2	1
Lot 03 Watercolor ♦	5	3	2	1
Lot 04 Charcoal ♦	5	3	2	1
Lot 05 Pastel ♦	5	3	2	1
Lot 06 Pencil Drawing ♦	5	3	2	1
Lot 07 Crayon ♦	5	3	2	1
Lot 08 Any other Art piece	5	3	2	1

Exhibitors - Grades 8th-12th:

Lot 09 Ink Drawing ♦	5	3	2	1
Lot 10 Acrylic Painting	5	3	2	1
Lot 11 Watercolor ♦	5	3	2	1
Lot 12 Charcoal ♦	5	3	2	1
Lot 13 Pastel ♦	5	3	2	1
Lot 14 Pencil Drawing ♦	5	3	2	1
Lot 15 Crayon ♦	5	3	2	1
Lot 16 Any other Art piece	5	3	2	1

Exhibitors - All Grades:

Lot 17 Oil Pastel piece	5	3	2	1
Lot 18 Collage	5	3	2	1
Lot 19 Painted Figurine; not ceramic	5	3	2	1
Lot 20 Painted Natural Rock	5	3	2	1
Lot 21 Stained Glass ♦	5	3	2	1
Lot 22 Any other Miscellaneous Art piece	5	3	2	1



Class J – Crafts

Drop-off day: August 9 from 1-6pm

Premium/Entry pick-up day: August 26 from 2-6pm

*All exhibits should have been completed within the last 12 months. Gift wrap should be wrapped on a box. All jewelry items must be clipped to a card and secured in a zipped bag with the entry tag in the bag. No rings in any jewelry category.

Premiums:

Holiday Items:

Lot 01	Fair Theme item	\$5	\$3	\$2	\$1
Lot 02	Valentine Decoration	5	3	2	1
Lot 03	Easter Decoration	5	3	2	1
Lot 04	Spring Decoration	5	3	2	1
Lot 05	July 4 th / Patriotic Decoration	5	3	2	1
Lot 06	Fall Decoration	5	3	2	1
Lot 07	Halloween Decoration	5	3	2	1
Lot 08	Thanksgiving Decoration	5	3	2	1
Lot 09	4-H Decoration	5	3	2	1
Lot 10	Grinch Item	5	3	2	1
Lot 11	Christmas Wreath	5	3	2	1
Lot 12	Tin Punch Ornament	5	3	2	1
Lot 13	Wooden Tree Ornament	5	3	2	1
Lot 14	Yarn Christmas Ornament	5	3	2	1
Lot 15	Ornament from Recycled item(s)	5	3	2	1
Lot 16	Perler® Bead Ornament	5	3	2	1
Lot 17	Beaded Ornament	5	3	2	1
Lot 18	Any other Christmas Ornament	5	3	2	1
Lot 19	Handmade Christmas Gift Wrap	5	3	2	1
Lot 20	Any other Handmade Gift Wrap	5	3	2	1
Lot 21	Handmade Christmas Card	5	3	2	1
Lot 22	Any other Handmade Card	5	3	2	1
Lot 23	Any other Christmas item	5	3	2	1
Lot 24	Any other Holiday item	5	3	2	1

Jewelry Items:

Lot 25	Native American Inspired Jewelry	5	3	2	1
Lot 26	Beaded Bracelet	5	3	2	1
Lot 27	Beaded Necklace	5	3	2	1
Lot 28	Beaded Earring	5	3	2	1
Lot 29	Any other Earring	5	3	2	1
Lot 30	Ankle Bracelet, any	5	3	2	1
Lot 31	Any other Jewelry item	5	3	2	1

Parachute Cord Crafts:

Lot 32	Parachute Cord Bracelet	5	3	2	1
Lot 33	Parachute Cord Keychain	5	3	2	1
Lot 34	Parachute Cord, any other	5	3	2	1

Perler® Bead Crafts:

Lot 35	Perler® Bead, Three-Dimensional	5	3	2	1
Lot 36	Perler® Bead, Flat; Grades 4 th -7 th	5	3	2	1
Lot 37	Perler® Bead, Flat; Grades 8 th -12 th	5	3	2	1

Duct Tape Crafts:

Lot 38	Duct Tape Accessory	5	3	2	1
Lot 39	Duct Tape Craft	5	3	2	1

Miscellaneous Crafts:

Lot 40	Diamond Art	5	3	2	1
Lot 41	Lego Model	5	3	2	1
Lot 42	Lego Model / Freestyle	5	3	2	1
Lot 43	Suncatcher	5	3	2	1
Lot 44	Stenciling	5	3	2	1
Lot 45	No-Sew Fleece Blanket, Tied	5	3	2	1
Lot 46	Decorated Pillowcase (1)	5	3	2	1
Lot 47	Decorated Pillow	5	3	2	1
Lot 48	Decorated Tote Bag	5	3	2	1
Lot 49	Metal article	5	3	2	1
Lot 50	Leather article	5	3	2	1
Lot 51	Paper item	5	3	2	1
Lot 52	Origami	5	3	2	1
Lot 53	Handmade Bookmark	5	3	2	1
Lot 54	Ceramic item	5	3	2	1
Lot 55	Pottery piece	5	3	2	1
Lot 56	Any Model	5	3	2	1
Lot 57	Handmade Keychain	5	3	2	1

Lot 58	Decorated/Handmade Jewelry Box	5	3	2	1
Lot 59	Miscellaneous Craft / Grades 4 th -7 th	5	3	2	1
Lot 60	Miscellaneous Craft / Grades 8 th -12 th	5	3	2	1
Lot 61	Memory Board	5	3	2	1
Lot 62	Anything Horse Craft	5	3	2	1
Lot 63	Anything Cat Craft	5	3	2	1
Lot 64	Anything Dog Craft	5	3	2	1
Lot 65	Any other Animal related Craft	5	3	2	1
Lot 66	Any other Craft not listed	5	3	2	1

Class K – Farm & Home Improvements

Drop-off day: August 9 from 1-6pm

Premium/Entry pick-up day: August 26 from 2-6pm

*All exhibits should have been completed within the last 12 months.

Premiums:

Lot 01	Table Centerpiece	\$5	\$3	\$2	\$1
Lot 02	Nature/Living Decor; pinecones, nuts, seeds, etc.	5	3	2	1
Lot 03	Tobacco Stick Craft/Decor	5	3	2	1
Lot 04	Environmentally Friendly Green item	5	3	2	1
Lot 05	Anything made from/with Recycled materials	5	3	2	1
Lot 06	Handmade Electric Lamp	5	3	2	1
Lot 07	Any other Electric article	5	3	2	1
Lot 08	Non-Holiday Wreath	5	3	2	1
Lot 09	Welcome Sign	5	3	2	1
Lot 10	Decorated Concrete Steppingstone	5	3	2	1
Lot 11	Decorated Steppingstone	5	3	2	1
Lot 12	Handmade Candle	5	3	2	1
Lot 13	Handmade Basket	5	3	2	1
Lot 14	Decorated Basket	5	3	2	1
Lot 15	Handmade Soap	5	3	2	1
Lot 16	Wooden Shelf	5	3	2	1
Lot 17	Natural Wood Article	5	3	2	1
Lot 18	Natural Wood Birdhouse	5	3	2	1
Lot 19	Natural Wood Birdfeeder	5	3	2	1
Lot 20	Decorated Birdhouse	5	3	2	1
Lot 21	Any other Birdhouse/Birdfeeder	5	3	2	1
Lot 22	Dog Collar	5	3	2	1
Lot 23	Dog Leash	5	3	2	1
Lot 24	Hunting Accessory – Animal Call	5	3	2	1
Lot 25	Hunting Accessory – Lanyard	5	3	2	1
Lot 26	Hunting Accessory – Vest, Belt, etc.	5	3	2	1
Lot 27	Any other Animal related item	5	3	2	1
Lot 28	Handmade Toolbox	5	3	2	1
Lot 29	Wind Chimes	5	3	2	1
Lot 30	Decorated Flowerpot/Box	5	3	2	1
Lot 31	Any Yard Art item	5	3	2	1
Lot 32	Farm/Barn Decoration	5	3	2	1
Lot 33	Any Farm Related Décor	5	3	2	1
Lot 34	Any Farm Equipment Item	5	3	2	1
Lot 35	Any Livestock Help Item (bucket, etc.)	5	3	2	1
Lot 36	Any other Home Improvement item / Grades 4 th -7 th	5	3	2	1
Lot 37	Any other Home Improvement item / Grades 8 th -12 th	5	3	2	1
Lot 38	4-H Project Display, any Home Décor / Improvement creative display	5	3	2	1



Class L – Display Exhibits

Drop-off day: August 9 from 1-6pm
 Premium/Entry pick-up day: August 26 from 2-6pm

*Posters should be made on a 14” high x 22” wide piece of poster board. Displayed Scrapbook pages should be presented inside a plastic sleeve. Promotional posters other than 4-H can include ‘June is Dairy Month’, ‘Farm Bureau’, Arbor Day, Scouts, etc. and limited to a size of 22” x 28”. 4-H Project Exhibit must be displayed on a tri-fold board only.

	Premiums:			
	\$15	\$12	\$10	\$5
Lot 01 4-H Scrapbook, Grades 4 th -7 th				
Lot 02 4-H Scrapbook, Grades 8 th -12 th	15	12	10	5
Lot 03 Any other Scrapbook, Grades 4 th -7 th	15	12	10	5
Lot 04 Any other Scrapbook, Grades 8 th -12 th	15	12	10	5
Lot 05 4-H Poster	5	3	2	1
Lot 06 Display Exhibit – Scrapbook Page	5	3	2	1
Lot 07 Promotional Poster other than 4-H	5	3	2	1
Lot 08 Diorama	5	3	2	1
Lot 09 4-H Project Exhibit / Tri-fold Board	5	4	3	2

Class M – Menu & Table Setting Contest

Set-up day: August 17 from 2-6pm
 Premium/Entry pick-up day: August 26 from 2-6pm

*Contestants must create a menu that is pleasing, nutritious, and satisfying. Menu must be written and displayed on the table. The table setting and theme should reflect the menu accordingly. Contestants must supply their own table appointments; either quality or disposable items may be used. Judging will be on the correctness of the menu and the table setting, color schemes and attractiveness.

	Premiums:			
	\$5	\$3	\$2	\$1
Lot 01 Breakfast Table Setting & Menu				
Lot 02 Luncheon Table Setting & Menu	5	3	2	1
Lot 03 Dinner Table Setting & Menu	5	3	2	1

Class N – Fresh Flower Arrangements

Drop-off day: August 17 from 1-6pm
 Premium/Entry pick-up day: August 26 from 2-6pm

*Arrangements of any type of flower grown and/or arranged by a 4-H Club member. Each exhibitor may enter only one (1) exhibit in the Flower Arranging category.

	Premiums:			
	\$5	\$3	\$2	\$1
Lot 01 Fair Theme Centerpiece				
Lot 02 Fresh Flower Arrangement	5	3	2	1
Lot 03 Dried Flower Arrangement	5	3	2	1
Lot 04 Wildflower Arrangement	5	3	2	1
Lot 05 Miniature Arrangement, less than 5”	5	3	2	1
Lot 06 Flowering Potted Plant	5	3	2	1
Lot 07 Non-flowering Potted Plant	5	3	2	1
Lot 08 Hanging Basket	5	3	2	1

Class O – Silk/Artificial Flower Arrangements

Drop-off day: August 9 from 1-6pm
 Premium/Entry pick-up day: August 26 from 2-6pm

*Arrangements should be the design/work of a 4-H Club member completed within the last 12 months.

	Premiums:			
	\$5	\$3	\$2	\$1
Lot 01 Fantastic Feminine, Delicate				
Lot 02 Modernly Masculine, Bold	5	3	2	1
Lot 03 Miniature Arrangement, less than 5”	5	3	2	1
Lot 04 Fair Theme Centerpiece	5	3	2	1

Class P – Exhibit Collections

Drop-off day: August 9 from 1-6pm
 Premium/Entry pick-up day: August 26 from 2-6pm

*Collections will be judged according to suggested procedure for construction of the collection box found in the 4-H Project books. Plant, Seed, Rock, and Leaf Collections should contain a minimum of 20 items each labeled appropriately.

	Premiums:			
	\$5	\$3	\$2	\$1
Lot 01 Hobby/Craft Collection				
Lot 02 Field Crops Exhibit / Plant Collection	6	4	3	2
Lot 03 Field Crops Exhibit / Seed Collection	6	4	3	2
Lot 04 Field Crops Exhibit / Rock Collection	6	4	3	2
Lot 05 Entomology Exhibit / Insect Collection	10	8	6	4
Lot 06 Forestry Exhibit / Leaf Collection	10	8	6	4

Class Q – Photography / Grades 4th-7th

Drop-off day: August 9 from 1-6pm
 Premium/Entry pick-up day: August 26 from 2-6pm

*Photos must be 4”x6” – NO enlargements. An entry will consist of the photograph mounted securely on poster board or cardstock not to exceed 1” border larger than the photo. No foam boards will be allowed. *The exhibitor’s name, address, county, class, and lot number should be listed on the back of the entry. *Exhibitors are limited to one (1) entry in each lot. The same photo may not be entered in Black & White and Color. Each photo should be different. *Photo MUST have been taken within the past 12 months.

♦Items eligible for State Fair Competition – you will be notified if selected. Items chosen to compete at the state level must be resubmitted as a 5x7 photo on an 8x10 board/mat or as an 8x10-12 on an 11x14 board/mat. No frames allowed.

	Premiums:				
	\$5	\$4	\$3	\$2	\$1
Lot 01 Color photo, Fair Theme ♦					
Lot 02 Color photo, Skyline or Building ♦	5	4	3	2	1
Lot 03 Color photo, Landscape ♦	5	4	3	2	1
Lot 04 Color photo, Seascape or Water Scene ♦	5	4	3	2	1
Lot 05 Color photo, Sky ♦	5	4	3	2	1
Lot 06 Color photo, Individual ♦	5	4	3	2	1
Lot 07 Color photo, Group Shot ♦	5	4	3	2	1
Lot 08 Color photo, Baby / Newborn – 2 years old ♦	5	4	3	2	1
Lot 09 Color photo, Child / 3-9 years old ♦	5	4	3	2	1
Lot 10 Color photo, Portrait ♦ (ex: photo of another)	5	4	3	2	1
Lot 11 Color photo, Selfie (ex: photo of self)	5	4	3	2	1
Lot 12 Color photo, Animal or Bird ♦	5	4	3	2	1
Lot 13 Color photo, Flowers ♦	5	4	3	2	1
Lot 14 Color photo, 4-H Related ♦	5	4	3	2	1
Lot 15 Color photo, Inanimate Object ♦	5	4	3	2	1
Lot 16 Color photo, Creative Photo ♦	5	4	3	2	1
Lot 17 Color photo, Snow Scene ♦	5	4	3	2	1
Lot 18 Color photo, Wildlife ♦	5	4	3	2	1
Lot 19 Color photo, Nature ♦	5	4	3	2	1
Lot 20 Color Sequence, 4 sequence shots	5	4	3	2	1
Lot 21 Color photo, ‘Comedy’ ♦	5	4	3	2	1
Lot 22 Color photo, Sports ♦	5	4	3	2	1
Lot 23 Color photo, Farm related ♦	5	4	3	2	1
Lot 24 Color photo, Pareidolia (ex: face in a cloud)	5	4	3	2	1
Lot 25 Color photo, any other	5	4	3	2	1
Lot 26 Black & White, Group Shot ♦	5	4	3	2	1
Lot 27 Black & White, Individual ♦	5	4	3	2	1
Lot 28 Black & White, Animal ♦	5	4	3	2	1
Lot 29 Black & White, Scenery ♦	5	4	3	2	1
Lot 30 Black & White, Inanimate ♦	5	4	3	2	1
Lot 31 Black & White, Baby / Newborn – 2 years old ♦	5	4	3	2	1
Lot 32 Black & White, any other	5	4	3	2	1

****BEST of SHOW Class Q: Rosette**

Class R – Photography / Grades 8th-12th

Drop-off day: August 9 from 1-6pm
 Premium/Entry pick-up day: August 26 from 2-6pm

*Photos must be 4"x6" – NO enlargements. An entry will consist of the photograph mounted securely on poster board or cardstock not to exceed 1" border larger than the photo. No foam boards will be allowed. No frames are allowed.

*The exhibitor's name, address, county, class, and lot number should be listed on the back of the entry.

*Exhibitors are limited to one (1) entry in each lot. The same photo may not be entered in Black & White and Color. Each photo should be different.

*Photo MUST have been taken within the past 12 months.

◆Items eligible for State Fair Competition – you will be notified if selected. Items chosen to compete at the state level must be resubmitted as a 5"x7" photo on an 8"x10" board/mat or as an 8"x10"-12" on an 11"x14" board/mat.

	Premiums:				
	\$5	\$4	\$3	\$2	\$1
Lot 01 Color photo, Fair Theme ◆	5	4	3	2	1
Lot 02 Color photo, Skyline or Building ◆	5	4	3	2	1
Lot 03 Color photo, Landscape ◆	5	4	3	2	1
Lot 04 Color photo, Seascape or Water Scene ◆	5	4	3	2	1
Lot 05 Color photo, Sky ◆	5	4	3	2	1
Lot 06 Color photo, Individual ◆	5	4	3	2	1
Lot 07 Color photo, Group Shot ◆	5	4	3	2	1
Lot 08 Color photo, Baby / Newborn – 2 years old ◆	5	4	3	2	1
Lot 09 Color photo, Child / 3-9 years old ◆	5	4	3	2	1
Lot 10 Color photo, Portrait ◆ (ex: photo of another)	5	4	3	2	1
Lot 11 Color photo, Selfie (ex: photo of self)	5	4	3	2	1
Lot 12 Color photo, Animal or Bird ◆	5	4	3	2	1
Lot 13 Color photo, Flowers ◆	5	4	3	2	1
Lot 14 Color photo, 4-H Related ◆	5	4	3	2	1
Lot 15 Color photo, Inanimate Object ◆	5	4	3	2	1
Lot 16 Color photo, Creative Photo ◆	5	4	3	2	1
Lot 17 Color photo, Snow Scene ◆	5	4	3	2	1
Lot 18 Color photo, Wildlife ◆	5	4	3	2	1
Lot 19 Color photo, Nature ◆	5	4	3	2	1
Lot 20 Color Sequence, 4 sequence shots	5	4	3	2	1
Lot 21 Color photo, 'Comedy' ◆	5	4	3	2	1
Lot 22 Color photo, Sports ◆	5	4	3	2	1
Lot 23 Color photo, Farm related ◆	5	4	3	2	1
Lot 24 Color photo, Pareidolia (ex: face in a cloud)	5	4	3	2	1
Lot 25 Color photo, any other	5	4	3	2	1
Lot 26 Black & White, Group Shot ◆	5	4	3	2	1
Lot 27 Black & White, Individual ◆	5	4	3	2	1
Lot 28 Black & White, Animal ◆	5	4	3	2	1
Lot 29 Black & White, Scenery ◆	5	4	3	2	1
Lot 30 Black & White, Inanimate ◆	5	4	3	2	1
Lot 31 Black & White, Baby / Newborn – 2 years old ◆	5	4	3	2	1
Lot 32 Black & White, any other	5	4	3	2	1

****BEST of SHOW Class R: Rosette**

Class S – Tennessee Saves

Drop-off day: August 9 from 1-6pm
 Premium/Entry pick-up day: August 26 from 2-6pm

*All exhibits should have been completed within the last 12 months.

	Premiums:			
	\$5	\$4	\$3	\$2
Lot 01 Handmade 'Piggy' Bank	5	4	3	2
Lot 02 Handmade Bank, any other	5	4	3	2

Class T- Special Activity Exhibits

Drop-off day: August 17 from 1-6pm
 Premium/Entry pick-up day: August 26 from 2-6pm

*All exhibits should have been completed within the last 12 months.

	Premiums:			
	\$8	\$6	\$4	\$2
Lot 01 Pumpkin / Gourd Decorating	8	6	4	2

Class U – Youth Spirit

Drop-off day: August 9 from 1-6pm
 Premium/Entry pick-up day: August 26 from 2-6pm

*All exhibits should have been completed within the last 12 months.

***No posters!**
 *School Spirit items may represent any school: Elementary-College.

	Premiums:			
	\$8	\$6	\$4	\$2
Lot 01 4-H Spirit Promotional Item	8	6	4	2
Lot 02 School Spirit Promotional Item	8	6	4	2
Lot 03 American Spirit Promotional Item	8	6	4	2

Class V – County Display

Drop-off day: August 9 from 1-6pm
 Premium/Entry pick-up day: August 26 from 2-6pm

*Class is open to any County or 4-H Agent. NO individual entries accepted.

*Entry should consist of the counties 4-H program in its entirety for the past 12 months or a display of a specific focus area offered, i.e., livestock, forestry, etc.; displayed on a tri-fold board.

	Premiums:		
	\$50	\$45	\$40
Lot 01 County Program Presentation	50	45	40

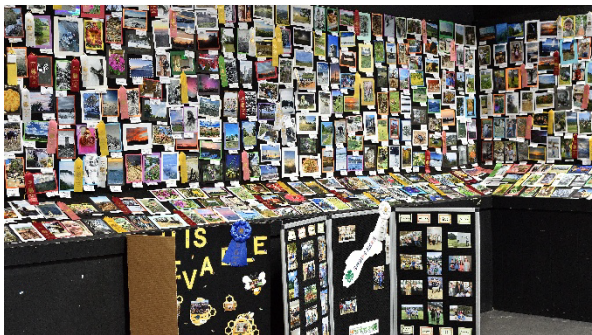

Department 111: 4-H Cloverbuds

Non-Perishable Drop-off Item:
 Saturday, August 9 from 1-6pm
Perishable Drop-off Item:
 Sunday, August 17 from 1-6pm
4-H Awards Presentations:
 Thursday, August 21 @ 7pm
Premium & Item Pick-up Day:
 Tuesday, August 26 from 2-6pm



Department 111: Exhibitor Rules & Information:

- Department 111 is open to all students who are currently enrolled in Kindergarten through third grade and are not yet eligible to compete in 4-H competitions. **Only one (1) entry per lot per exhibitor.**
- All entries will receive a Cloverbud ribbon. **NO** premiums will be awarded in this division.
- Awards will be presented on Thursday, August 21 @ 7pm with the Top 10 Cloverbud exhibitors being recognized. An overall Cloverbud exhibitor will be recognized for the greatest number of entries.

Class A – Perishable Items

Drop-off day: August 17 from 1-6pm
 Premium/Entry pick-up day: August 26 from 2-6pm

All exhibits must be made from scratch and completed by the Cloverbud exhibitor. Food items must be brought in disposable containers and covered with protective wrapping. Quantities to be submitted will be in () beside each item.

- Lot 01 Cookies, any (3)
- Lot 02 Brownies (3)
- Lot 03 Decorated Cupcakes (3)
- Lot 04 Candy, any (3)
- Lot 05 Eggs, any (6)
- Lot 06 Tomatoes, any (3 large or 10 small)
- Lot 07 Peppers, any (3 large or 10 small)
- Lot 08 Cucumbers (3)
- Lot 09 Pumpkin (1)
- Lot 10 Watermelon (1)
- Lot 11 Potatoes (3)
- Lot 12 Any Fruit (3 large or 10 small)
- Lot 13 Any other Vegetable (3 large or 10 small)
- Lot 14 Any Berry (10)
- Lot 15 Table Setting (1)



Class B – Non-Perishable Items

Drop-off day: August 9 from 1-6pm
 Premium/Entry pick-up day: August 26 from 2-6pm

* All exhibits should have been completed within the last 12 months by the Cloverbud exhibitor. Canned goods should be sealed in regulation pint or quart jars and labeled on the bottom with the name of the product, club, and member's name.

- Lot 01 Canning - Vegetables
- Lot 02 Canning - Pickles
- Lot 03 Canning - Fruit
- Lot 04 Canning - Other
- Lot 05 Diorama
- Lot 06 4-H Poster
- Lot 07 Poster, Any other
- Lot 08 Any Sewn Item
- Lot 09 Any Needlework Item
- Lot 10 Decorated Clothing Item
- Lot 11 Beaded Jewelry Item
- Lot 12 Any other Jewelry Item
- Lot 13 Any Holiday Craft Item
- Lot 14 Any Recycled Item
- Lot 15 Any Tennessee Theme Item
- Lot 16 Any American Theme Item
- Lot 17 Any Perler® Bead Item
- Lot 18 Any Lego® Item
- Lot 19 Any Model
- Lot 20 Any Pencil Drawing
- Lot 21 Birdhouse
- Lot 22 Piggy Bank
- Lot 23 Photo, Animal
- Lot 24 Photo, People
- Lot 25 Photo, Creative
- Lot 26 Photo, Floral

Department 112: 4-H Bread Baking Demonstrations

Bread Baking Demonstrations will be held daily from 4-8pm
In the 4-H Building Demonstration Area

Department 112: Exhibitor Rules & Information:

1. Selected counties in the Eastern Region may have one or more teams participating in this activity. County Extension Agents will organize one or more teams to represent their county. A schedule will be provided to allow each county team to demonstrate bread baking for a 2-hour period.
2. Ingredients and utensils needed to bake bread will be provided. Each team should provide napkins and linens needed for baking and cleaning up.
3. Each team will be composed of three to four 4-H members and a sponsor.
4. No awards for this activity will be given, however, each team that demonstrates will receive \$25 to help with expenses and transportation.



Department 115: 4-H Educational Exhibits

Exhibit Set-up times: Saturday-Sunday, August 9-10 from 2-6pm
Monday, August 11 from 2-5pm
Sunday, August 17 from 2-6pm

**Exhibit Removal Time: Tuesday, August 26 from 2-6pm



Department 115: Rules and Information:

1. All exhibits must be pre-registered before July 31 to be eligible to compete. There are a limited number of boards available, so reservations should be made early. The Appalachian Fair reserves the right to reject applications after all available space has been reserved.
2. Each exhibit will be allotted a space of 8' wide x 4' high with a 22" shelf on the front.
3. Each exhibit should be project oriented. Each exhibit must utilize the 4-H emblem or name displayed as part of the board.
4. Exhibits may only be completed on the following dates and times: **Saturday, August 9 from 2-6pm; Sunday, August 10 from 2-6pm; Monday, August 11 from 2-5pm; or Sunday, August 17 from 2-6pm.** The removal of all exhibits will be on Tuesday, August 26 from 2-6pm. Premium checks will be issued after the display has been removed. The Appalachian Fair will not be responsible for props used in the exhibits or for items not removed by Tuesday, August 26.
5. Materials and tools needed to complete the exhibit should be furnished by the exhibitor who must complete the exhibit on their own. **All Boards will be felt covered. Items should be attached using Velcro only – no exceptions allowed.**
6. Any item or portion of an exhibit previously entered at the Appalachian Fair is not eligible for competition.
7. All credible booths, not in the top 4 will receive a participation ribbon and \$10 premium.

Department 115: Judging Points

Best Statement of True Purpose, Educational, Function, Objectives, or Results of Individual's 4-H Club Project	30 points
Appearance – Pleasing to the eye	30 points
Simplicity – Easy to understand & not be crowded	20 points
Originality – New Idea	20 points

Premiums:

	<u>1st</u>	<u>2nd</u>	<u>3rd</u>	<u>4th</u>	<u>5th and up</u>
	\$50	\$40	\$30	\$20	\$10
Class A:	Lot 01			4 th -7 th Grade Eastern Region 4-H Members	
Class B:	Lot 01			8 th -12 th Grade Eastern Region 4-H Members	



Department 140: Future Farmers of America (FFA)

****Friday, August 22nd will be recognized as FFA Day****

FFA Drop-off Day: Sunday, August 17 from 1-4pm
 Premium & Item Pick-up Day: Sunday, August 24 from 1-4pm
 Premiums offered: \$5,224.50

General Chairperson: Stena Meadows
 Classes A & B: Adam Short & Jeremiah Harrison
 Classes C & F: Larkin Clemmer & Chase Murray
 Classes D & E: Rebecca Arwood Carr
 Classes G & H: Josh Armentrout & Jesse Ford
 Classes I, J, & L: Holly Benenhaley & Chelsay Burns
 Classes K, M, & N: Robert Meadows & Robert Crass



Department 140: Exhibitor Rules & Information:

1. Exhibitors must be an active member of the **Future Farmers of America (FFA)**.
2. **The C. Michael Watson Memorial Premium Award** will be presented to the highest single quality entry from FCCLA, FFA, and Career Technology Education. Sponsored by NTTEA (Northeast Tennessee Technical Educational Alliance). The recipients will be recognized at the September meeting of the NTTEA. Winners will receive 1st Place – Rosette and \$200; 2nd Place - \$150; 3rd Place \$50.
 - 2024 Winners:

1 st place	Unaka High School – CTE – Motorcycle Body Paint
2 nd place	Chuckey-Doak High School – FFA – Chapter Display
3 rd place	David Crockett High School – FCCLA – Haley Grindstaff / Quilted Blanket
3. The **4-H, FFA, or FCCLA** member winning the greatest number of blue ribbons at the Appalachian Fair, other than Livestock, will receive a plaque from the Gray Ruritan Club.
4. All crops exhibited must be from the students supervised farming program.
5. Shop articles exhibited must have been made by the exhibitor in the school shop, during the current school year.
6. Only exhibits listed in the catalogue may compete for prize money.
7. Students may enter only one exhibit in any lot. Teachers may enter the exhibits under the School/Chapter/Sponsor name on the entry form; and be allowed up to three entries per lot.
8. The judge shall have the authority to place ribbons according to the merits of the item. Items not tagged will not be judged.
9. All Exhibits may be dropped off on Sunday, August 17 from 1-4pm in the FFA Exhibit Hall. Premium and pick-up day will be Sunday, August 24 from 1-4pm. These dates are non-negotiable and must be adhered to for items to be properly judged. Exhibitors will forfeit premium awards on any exhibit removed before the time stated for removal.
10. Rules related to FFA Livestock exhibitions will be found in the Livestock catalog.
11. Class B – Major Shop Section: FFA members must have constructed the shop exhibit under the instruction and advisement of a Vo-Ag teacher or parent. Entry of items can be made only once. The FFA Chapter should enter any exhibits that have been constructed by more than one FFA member.
12. Class G – Ornamental Horticulture: All lots in Ornamental Horticulture are open to competition to either FFA Chapters or individuals. No individual may enter more than one entry in each lot. No FFA Chapter may enter more than 3 entries in any lot. Plants grown by an individual in their supervised occupational experience program either at home or in the school program may be entered as individual projects and those grown in group projects should be entered in the FFA Chapter name. Commercially grown plants will be disqualified.
13. Class G – BEST of SHOW award is sponsored by **Shady Oaks Garden Club**.
14. Class I – Collections: Leaf, Seed, & Insect collection exhibits should include a minimum of ten (10) items, mounted & identified. Plant collection exhibits should include a minimum of twenty (20) specimens with the scientific and common name for each in a notebook or binder. The Wildlife Plot plant collection should include a minimum of five (5) plants bundled together.
15. Class J – Agricultural Photography: Photos must be 8"x10" matted on paper – may include, but not limited to: foam board, mat board, construction paper, paper, or any other attractive backing.
16. Exhibitors are subject to all rules and health regulations of the Tennessee Department of Agriculture, and the Appalachian Fair as set forth in this catalog. See pages 5-6, 9.

Class A – Shop Work

Drop-off day: August 17 from 1-4pm
 Premium/Entry pick-up day: August 24 from 1-4pm

*Exhibits must be the work of an FFA member(s) constructed under the instruction and advisement of a Vo-Ag teacher or a parent.

◆Items eligible for State Fair Competition – you will be notified if selected.

	Premiums:			
	\$10	\$8	\$6	\$1
Lot 01 Trough; Feed or Water	10	8	6	1
Lot 02 Farm Gate	10	8	6	1
Lot 03 Lawn Furniture	10	8	6	1
Lot 04 Picnic Table	10	8	6	1
Lot 05 Concrete Float	5	4	3	1
Lot 06 Welding Table or Stand	10	8	6	1
Lot 07 Post Driver	10	7	3	1
Lot 08 Small Welding	10	7	3	1
Lot 09 Small Wood / Ag related item	10	7	3	1
Lot 10 Hitch Pin	10	7	3	1
Lot 11 Nail Box	5	4	3	1
Lot 12 Toolbox	5	4	3	1
Lot 13 Display ARC Welding	5	4	3	1
Lot 14 Display MIG Welding	5	4	3	1
Lot 15 Rope Halter	5	4	3	1
Lot 16 Sawhorses	5	4	3	1
Lot 17 Shop Stool	10	7	3	1
Lot 18 Birdhouse or Bird Feeder	5	4	3	1
Lot 19 Wooden Flower Box	5	4	3	1
Lot 20 Small Wooden Craft ◆	5	4	3	1
Lot 21 Meat Cutting Board	10	7	3	1

***BEST of SHOW Class A: Rosette + \$50**

Class B – Major Shop Section

Drop-off day: August 17 from 1-4pm
 Premium/Entry pick-up day: August 24 from 1-4pm

*Exhibits must be the work of an FFA member(s) constructed under the instruction and advisement of a Vo-Ag teacher or a parent.

◆Items eligible for State Fair Competition – you will be notified if selected.

	Premiums:		
	\$30	\$23	\$18
Lot 01 Farm Wagon or Trailer	30	23	18
Lot 02 Farm Trailer Tandem	40	30	20
Lot 03 Utility Trailer, 2-wheel large	30	23	18
Lot 04 3-point Equipment	30	23	18
Lot 05 Most Original Welding Project	30	23	18
Lot 06 Tractor Boom	30	23	18
Lot 07 Tractor Carryall	20	15	12
Lot 08 Gooseneck Mover, 3-point Hitch	20	15	12
Lot 09 Best Labor-Saving Device	20	15	12
Lot 10 Tillage Equipment	20	15	12
Lot 11 Livestock Chute or Head Gate	30	23	18
Lot 12 Salt & Mineral Feeder	20	15	12
Lot 13 Large Wood Project; Wagon-bed, etc. ◆	30	23	18
Lot 14 Gooseneck Trailer or Tandem	50	40	30
Lot 15 Livestock Feeder	30	23	18
Lot 16 Large Metal Project	20	15	12
Lot 17 Bale Loader, Fork or Spear type	25	20	15
Lot 18 Shop Equipment	20	15	12
Lot 19 Hay Rack	20	15	12
Lot 20 Chapter Project	50	40	30
Lot 21 Any other Major Shop item	20	15	12

***BEST of SHOW Class B: Rosette + \$50**

Class C – Field Crops

Drop-off day: August 17 from 1-4pm
 Premium/Entry pick-up day: August 24 from 1-4pm

*Exhibits must be from the FFA student’s teacher or parent supervised farming program.

	Premiums:			
	\$5	\$4	\$3.50	\$2.50
Lot 01 Corn Silage (2 stalks)	5	4	3.50	2.50
Lot 02 Silage	4	3	2	1.50
Lot 03 White Corn (3 ears)	5	4	3.50	2.50
Lot 04 Yellow Corn (3 ears)	5	4	3.50	2.50
Lot 05 Yellow Corn (2 stalks)	5	4	3.50	2.50
Lot 06 Ornamental Corn (3 ears)	5	4	3.50	2.50
Lot 07 Shelled Corn	4	3	2	1.50
Lot 08 Kennebec Potatoes (3)	5	4	3.50	2.50
Lot 09 Red Triumph Potatoes (3)	5	4	3.50	2.50
Lot 10 Irish Potatoes (3)	5	4	3.50	2.50
Lot 11 White Sweet Potatoes (3)	5	4	3.50	2.50
Lot 12 Red Sweet Potatoes (3)	5	4	3.50	2.50
Lot 13 Tobacco Stalk, Green (4 stalks)	12	9	8	7
Lot 14 Cured Tobacco Stalks (4 stalks)	12	9	8	7
Lot 15 Rye	4	3	2	1.50

***BEST of SHOW Class C: Rosette**

Class D – Hay

Drop-off day: August 17 from 1-4pm
 Premium/Entry pick-up day: August 24 from 1-4pm

*Exhibits must be from the FFA student’s teacher or parent supervised farming program. An entry of hay will consist of ¼ Bale.

	Premiums:			
	\$4	\$3	\$2	\$1.50
Lot 01 Mixed Grass Hay	4	3	2	1.50
Lot 02 Alfalfa	4	3	2	1.50
Lot 03 Red Clover	4	3	2	1.50
Lot 04 Lespedeza	4	3	2	1.50
Lot 05 Grass & Clover mixed	4	3	2	1.50
Lot 06 Grass & Alfalfa mixed	4	3	2	1.50
Lot 07 Timothy	4	3	2	1.50
Lot 08 Orchard Grass	4	3	2	1.50
Lot 09 Oats	4	3	2	1.50
Lot 10 Wheat	4	3	2	1.50

***BEST of SHOW Class D: Rosette**

Class E – Specialty / Animal Products

Drop-off day: August 17 from 1-4pm
 Premium/Entry pick-up day: August 24 from 1-4pm

*Exhibits must be from the FFA student’s teacher or parent supervised farming program.

	Premiums:			
	\$4	\$3	\$2	\$1.50
Lot 01 White Eggs (6)	4	3	2	1.50
Lot 02 Brown Eggs (6)	4	3	2	1.50
Lot 03 Multi-color Eggs (6); Blue, Green, etc.	4	3	2	1.50

***BEST of SHOW Class E: Rosette**



Class F – Gardening

Drop-off day: August 17 from 1-4pm
 Premium/Entry pick-up day: August 24 from 1-4pm

*Exhibits must be from the FFA student’s teacher or parent supervised farming program.

	Premiums:				
	\$4	\$3	\$2	\$1.50	\$1
Lot 01 Apples, Red or Yellow (3)	4	3	2	1.50	1
Lot 02 Beets (3)	4	3	2	1.50	1
Lot 03 Beans, Green Snap (10)	4	3	2	1.50	1
Lot 04 Beans, Green Pole (10)	4	3	2	1.50	1
Lot 05 Blackberries (10)	4	3	2	1.50	1
Lot 06 Cantaloupe (1)	4	3	2	1.50	1
Lot 07 Carrots (3)	4	3	2	1.50	1
Lot 08 Celery (3 stalks)	4	3	2	1.50	1
Lot 09 Corn, Sweet (3)	4	3	2	1.50	1
Lot 10 Cucumbers (3)	4	3	2	1.50	1
Lot 11 Cushaw, Crookneck (1)	4	3	2	1.50	1
Lot 12 Eggplant (1)	4	3	2	1.50	1
Lot 13 Gourd, Large (1)	4	3	2	1.50	1
Lot 14 Gourd, Ornamental (1)	4	3	2	1.50	1
Lot 15 Greens (1 bunch)	4	3	2	1.50	1
Lot 16 Lettuce (1 head)	4	3	2	1.50	1
Lot 17 Okra, Red or Green (6)	4	3	2	1.50	1
Lot 18 Onions, Red (3)	4	3	2	1.50	1
Lot 19 Onions, White (3)	4	3	2	1.50	1
Lot 20 Onions, Yellow (3)	4	3	2	1.50	1
Lot 21 Pepper, Green Sweet (3)	4	3	2	1.50	1
Lot 22 Pepper, Red Hot (3)	4	3	2	1.50	1
Lot 23 Pepper, Red Pimento (3)	4	3	2	1.50	1
Lot 24 Pepper, Red Sweet (3)	4	3	2	1.50	1
Lot 25 Pepper, Yellow Hot (3)	4	3	2	1.50	1
Lot 26 Pepper, Any other (3)	4	3	2	1.50	1
Lot 27 Pumpkin, Best Sugar (1)	4	3	2	1.50	1
Lot 28 Pumpkin, Largest Field (1)	4	3	2	1.50	1
Lot 29 Squash, Acorn (1)	4	3	2	1.50	1
Lot 30 Squash, Butternut (1)	4	3	2	1.50	1
Lot 31 Squash, Largest (1)	4	3	2	1.50	1
Lot 32 Squash, White Summer (1)	4	3	2	1.50	1
Lot 33 Squash, Yellow Summer (1)	4	3	2	1.50	1
Lot 34 Squash, Zucchini (1)	4	3	2	1.50	1
Lot 35 Sunflower, Largest (1)	4	3	2	1.50	1
Lot 36 Sunflower, Prettiest (1)	4	3	2	1.50	1
Lot 37 Tomato, Cherry (10)	4	3	2	1.50	1
Lot 38 Tomato, Red (3)	4	3	2	1.50	1
Lot 39 Tomato, Yellow (3)	4	3	2	1.50	1
Lot 40 Tomato, any other (3 large, 10 small)	4	3	2	1.50	1
Lot 41 Watermelon (1)	4	3	2	1.50	1
Lot 42 Watermelon, Largest (1)	4	3	2	1.50	1
Lot 43 Berry, any (10)	4	3	2	1.50	1
Lot 44 Fruit, any other (3)	4	3	2	1.50	1
Lot 45 Vegetable, any other (1-3)	4	3	2	1.50	1

***BEST of SHOW Class F: Rosette**



Class G – Ornamental Horticulture

Drop-off day: August 17 from 1-4pm
 Premium/Entry pick-up day: August 24 from 1-4pm

*All lots are open to competition to either FFA Chapters or Individuals. No individual may enter more than one entry in each lot. FFA Chapters are limited to 3 entries per lot. Plants grown by an individual in their supervised occupational experience program either at home or in the school program may be entered as individual projects and those grown in group project should be entered in the FFA Chapter name. No commercially grown plants will be eligible for competition.

	Premiums:				
	\$6	\$4	\$3	\$2	\$1
Lot 01 Aloe Vera Plant	6	4	3	2	1
Lot 02 Baby Tear Jew Plant	6	4	3	2	1
Lot 03 Begonia, any variety	6	4	3	2	1
Lot 04 Boston Fern	6	4	3	2	1
Lot 05 Cactus	6	4	3	2	1
Lot 06 Cactus, Christmas	6	4	3	2	1
Lot 07 Chrysanthemum, any potted	6	4	3	2	1
Lot 08 Ficus Plant	6	4	3	2	1
Lot 09 Geranium, any potted	6	4	3	2	1
Lot 10 Impatiens, any potted	6	4	3	2	1
Lot 11 Ivy, any potted	6	4	3	2	1
Lot 12 Jade Plant	6	4	3	2	1
Lot 13 Mother-in-Law Plant	6	4	3	2	1
Lot 14 Peace Lily	6	4	3	2	1
Lot 15 Perennial, any potted	6	4	3	2	1
Lot 16 Pothos Plant	6	4	3	2	1
Lot 17 Rubber Plant	6	4	3	2	1
Lot 18 Spider Plant	6	4	3	2	1
Lot 19 Wandering Jew Plant	6	4	3	2	1
Lot 20 Container grown Nursery Stock (1)	6	4	3	2	1
Lot 21 Container grown Ground Cover (1)	6	4	3	2	1
Lot 22 Hanging Basket, Foliage	6	4	3	2	1
Lot 23 Hanging Basket, Flowering	6	4	3	2	1
Lot 24 Hanging Basket, Fern or Fern-like	6	4	3	2	1
Lot 25 Houseplant, Large, 36" & over	6	4	3	2	1
Lot 26 Houseplant, Small, under 36"	6	4	3	2	1
Lot 27 Flowering Annual, any	6	4	3	2	1
Lot 28 Blooming Potted Plant, any other	6	4	3	2	1
Lot 29 Non-blooming Potted Plant, any	6	4	3	2	1
Lot 30 Container w/ more than 1 Variety	6	4	3	2	1
Lot 31 Wildflower Arrangement	6	4	3	2	1
Lot 32 Live Flower Arrangement	6	4	3	2	1
Lot 33 Silk Flower Arrangement	6	4	3	2	1

***BEST of SHOW Class G: Rosette**
 ~Sponsored by Shady Oaks Garden Club~



Class H – Landscape Design

Drop-off day: August 17 from 1-4pm
 Premium/Entry pick-up day: August 24 from 1-4pm

*Exhibits must be from the FFA student’s teacher or parent supervised program or part of a chapter project.

	<u>Premiums:</u>			
	\$8	\$6	\$4	\$2
Lot 01 Landscape Design / Plan View 8½” x 11” or smaller				
Lot 02 Landscape Design / Plan View larger than 8½” x 11”	8	6	4	2
Lot 03 Landscape Design / Elevation View 8½” x 11” or smaller	8	6	4	2
Lot 04 Landscape Design / Elevation View larger than 8½” x 11”	8	6	4	2
Lot 05 Hand-Drawn Landscape Design, any	8	6	4	2
Lot 06 Computer Aided Landscape Design / Plan View 8½” x 11” or smaller	8	6	4	2
Lot 07 Computer-Aided Landscape Design / Plan View larger than 8½” x 11”	8	6	4	2
Lot 08 Computer-Aided Landscape Design / Elevation View 8½” x 11” or smaller	8	6	4	2
Lot 09 Computer-Aided Landscape Design / Elevation View larger than 8½” x 11”	8	6	4	2
Lot 10 Scaled Model / Landscape Design	12	10	8	6

***BEST of SHOW Class H: Rosette**

Class I – Collections

Drop-off day: August 17 from 1-4pm
 Premium/Entry pick-up day: August 24 from 1-4pm

*Exhibits must be from the FFA student’s teacher or parent supervised program or part of a chapter project. Leaf, Seed, & Insect Collection Exhibits should include a minimum of 10 items, mounted & identified. Plant Collection Exhibits should include a minimum of 20 specimens with the scientific and common name for each in a notebook or binder. The Wildlife Plot Plant Collection should include a minimum of 5 plants bundled together.

	<u>Premiums:</u>			
	\$6	\$4	\$3	\$2
Lot 01 Leaf Collection	6	4	3	2
Lot 02 Seed Collection	6	4	3	2
Lot 03 Insect Collection	6	4	3	2
Lot 04 Plant Collection	6	4	3	2
Lot 05 Wildlife Plot Plant Collection	6	4	3	2

Class J – Agricultural Photography

Drop-off day: August 17 from 1-4pm
 Premium/Entry pick-up day: August 24 from 1-4pm

*Photos must be 8” x 10” matted on paper – may include, but not limited to: foam board, mat board, construction paper, paper, or any other attractive backing.

♦Items eligible for State Fair Competition – you will be notified if selected.

	<u>Premiums:</u>			
	\$6	\$5	\$4	\$3
Lot 01 Color / Animal ♦	6	5	4	3
Lot 02 Color / People ♦	6	5	4	3
Lot 03 Color / Farm Landscape ♦	6	5	4	3
Lot 04 Color / Any other ♦	6	5	4	3
Lot 05 Black & White / Animal ♦	6	5	4	3
Lot 06 Black & White / People ♦	6	5	4	3
Lot 07 Black & White / Farm Landscape ♦	6	5	4	3
Lot 08 Black & White / Any other ♦	6	5	4	3

Class K – Prepared Public Speaking

Contest Date: August 22 at 11am – Farm & Home Building Stage
 Premium pick-up day: August 24 from 1-4pm

*Participants must pre-register by August 15 with Stena Meadows via email. Email contestant name, grade, & school/chapter to stena.meadows@tn.gov. One student per grade per FFA Chapter. Speeches should be 3-4 minutes in length. Judges will stop contestants at the 4-minute point. No visuals may be used. Contestant should not rely on note cards; penalties will be applied. No crowd or judge questions will be asked.

*Contestants will be judged on delivery & presentation (40 pts), construction and relevance (40 pts), creativity in overall presentation (15 pts), and adherence to time allotted (5 pts).

	<u>Premiums:</u>		
	\$75	\$50	\$25
Lot 01 Freshman (9 th Grade) Prepared Speaking ~The last line of the FFA Creed includes the phrase “and that I can exert an influence in my home and community.” As a FFA member, how can you exert an influence?			
Lot 02 Sophomore (10 th Grade) Prepared Speaking ~In what ways can FFA develop premier leadership, personal growth, and career success through agricultural education?	75	50	25
Lot 03 Junior (11 th Grade) Prepared Speaking ~How has agriculture developed and what changes do you see for the future?	75	50	25
Lot 04 Senior (12 th Grade) Prepared Speaking ~What do you see as the number one issue in agriculture today?	75	50	25

Class L – Agricultural Issues Poster

Drop-off/Set-up Date: August 17 from 1-4pm
 Premium/Entry pick-up day: August 24 from 1-4pm

*Ag Issues Posters should be done on a tri-fold Science Fair / Presentation board measuring no more than 36” high x 48” wide that will stand on its own.

*Poster should contain the following information:

- Why is the issue important now?
- What is the nature of the issue?
- Who is involved in the issue?
- How is the issue defined?
- What is the historical background of the issue?
- What caused the issue?
- What are the risks?
- What are the benefits?

*For more information visit the Ag Issues Forum CDE on tnffa.org or ffa.org.

	<u>Premiums:</u>		
	\$25	\$20	\$10
Lot 01 Agricultural Issues Poster			



Class M – 2025 East TN Star Awards Displays

Set-up Dates: August 17 before 5pm

Premium/Entry pick-up day: August 24 from 1-4pm

*YOU MUST **PRE-REGISTER** TO PARTICIPATE DUE TO SPACING ISSUES!

*Each participant will receive \$50. Participation recognizes the exhibitor's winning entry from the 2025 FFA State Competition held earlier this year.

	<u>Premiums:</u>
Lot 01 2025 East TN Star Greenhand Display	\$50
Lot 02 2025 East TN Star Farmer Display	\$50
Lot 03 2025 East TN Star in Agribusiness Display	\$50
Lot 04 2025 East TN Star in Agriscience Display	\$50
Lot 05 2025 East TN Star in Agriculture Placement Display	\$50

Class N – Chapter Display

Set-up Dates: August 17 before 4pm

Premium/Entry pick-up day: August 24 from 1-4pm

*YOU MUST **PRE-REGISTER** TO PARTICIPATE DUE TO SPACING ISSUES!

*Chapters will be assigned a designated area to display your Chapter Display. The display must incorporate the 2025 Appalachian Fair Theme.

*Each Chapter will select an idea or topic related to the current Appalachian Fair theme and construct a display on one of the following areas:

- Promotion of successful or approved agricultural practice
- Promotion of a successful chapter leadership activity
- Promotion of local, state, or national ag program or activity

*Grading and placing will be based on the following:

- Attractiveness – 20 pts
- Display Techniques – 20 pts
- Originality – 15 pts
- Appropriateness of Topic – 15 pts
- Overall Effectiveness – 30 pts

	<u>Premiums:</u>
Lot 01 Chapter Display	\$125 \$75 \$50

Class O – Quality Points

Premium/Entry pick-up day: August 24 from 1-4pm

*Special prizes are offered to each Chapter to encourage the entry of exhibits. Prizes will be offered according to the quality points. The Chapter winning the most quality points in the following categories will take first place: Field Crops, Hay, & Specialty | Gardening | Shop Exhibits | Ornamental Horticulture | Landscape Design | Photography | Collections | Display/Exhibits | Live Demonstrations. A Quality Point is equal to one dollar of prize money.

	<u>Premiums:</u>
Lot 01 Quality Points	\$40 \$30 \$20 \$15

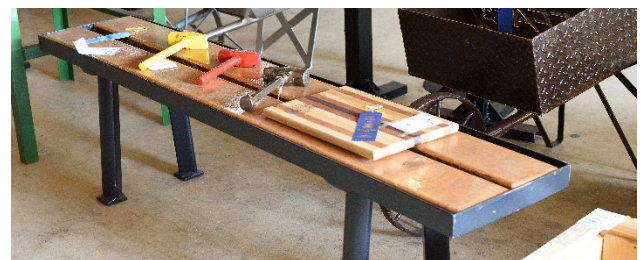

Department 145: Class A: FFA Beef Judging Contest

Monday, August 18 at 5pm
Registration Deadline is Friday, August 15

<u>Premiums:</u>					
1 st	2 nd	3 rd	4 th	5 th	6 th & up
\$25	\$20	\$15	\$12	\$10	\$6 each worthy team

Department 145: Class A: Exhibitor Rules & Information:

1. Judging will take place on Monday, August 18 at 5pm. Judging cards should be picked up before 4:30pm. Teams must pre-register before Friday, August 15 either online or by calling the Fair Office.
2. Each registered CTE Agriculture Teacher may enter as many teams as they wish in each contest.
3. Regulation judging cards will be used in the FFA contests.
4. No more than six classes will be judged. The final decision of the total number of classes and the make-up of these classes will be left to the discretion of the Chairperson. The decision will be guided by the availability of desirable classes.
5. Participants must be current and active members of a participating FFA Chapter.

Department 145: Class B: FFA Dairy Contest

East TN Regional Dairy Evaluation & Dairy Handler Competitions

Friday, August 22 at 9am
Registration Deadline is Friday, August 15
Event Coordinator: Stena Meadows, East TN Regional FFA Consultant
stena.meadows@tn.gov / 423.414.8669
Pre-registration required: <http://www.easttnffa.ffa.org>

Department 145: Class B: Exhibitor Rules & Information:

1. Judging will take place on Friday, August 22 at 9am in conjunction with the FFA East TN Regional contest advisors. Sign-ins begin at 8:30am.
2. Dairy Evaluation: Teams will consist of four (4) members with all four scores counting toward the final total. Only one (1) team per chapter may participate (Alternates are welcome but will not do oral reasons). All teams must register before August 15. The top four (4) placing teams will advance to state competition. Scantrons will be provided for all chapters that have registered and paid East Tennessee Regional dues.
3. The Dairy Evaluation contest will consist of three areas:
 - 1) 50 question multiple choice Dairy Management exam made from the past five years of National FFA Dairy Evaluation exams. A test blank for the exam is located on the above website.
 - 2) 6-8 classes of dairy heifers and/or cows
 - 3) 2 classes of oral reasons
4. Dairy Handler: only two (2) members per chapter may compete. Participants should have had livestock handling experience before entering this event. This is NOT a pre-qualifying event for the TN State FFA Dairy Handlers Event.
5. Dairy Handler: \$10 entry fee per participant for this event. Checks should be made to East TN FFA.
6. Students cannot participate in both Dairy Handlers & the Dairy Evaluation contest.
7. Winners will be recognized at the East TN FFA Awards Banquet & receive a cash prize.



2024 East TN FFA Dairy Evaluation Team Competition



2024 East TN FFA Dairy Handlers Contest Competitors:



**Department 160: Family, Career, & Community Leaders
of America (FCCLA)**

Non-Perishable Drop-off Item: Saturday, August 9 from 11am-2pm
 Food Prep & Culinary Arts Entries: Monday, August 18 from 4-6pm
 Premium & Item Pick-up Day: Sunday, August 24 from 2-4pm
 Premiums offered: \$4,219



Chairperson: Jessica Gourley

Department 160: Exhibitor Rules & Information:

- Exhibitors must be an active member of the Family, Career, & Community Leaders of America (FCCLA), a student who is studying Family & Consumer Science related occupations, or general FACS in high school or junior high.
- The C. Michael Watson Memorial Premium Award** will be presented to the highest single quality entry from FCCLA, FFA, and Career Technology Education. Sponsored by NTTEA (Northeast Tennessee Technical Educational Alliance). The recipients will be recognized at the September meeting of the NTTEA. Winners will receive 1st Place – Rosette and \$200; 2nd Place - \$150; 3rd Place \$50.
 - 2024 Winners:
 - 1st place Unaka High School – CTE – Motorcycle Body Paint
 - 2nd place Chuckey-Doak High School – FFA – Chapter Display
 - 3rd place David Crockett High School – FCCLA – Haley Grindstaff / Quilted Blanket
- The **4-H, FFA, or FCCLA member**, winning the greatest number of blue ribbons at the Appalachian Fair, other than Livestock, will receive a plaque from the Gray Ruritan Club.
- Individual exhibits must have been created and/or made by the student or the club exhibiting during the current school year. Each item may be entered in only one category.
- Only qualifying exhibits listed in the catalog may compete for prize money.
- Students may enter only one (1) article in any one lot. Teachers may enter up to three (3) exhibits in each lot as a class entry under the school's name.
- The judge shall have the authority to place ribbons according to the merits of the entry.
- Exhibitors will forfeit any premium money awarded on any exhibit that is removed before the removal date.
- Exhibitors are subject to all rules and health regulations of the Tennessee Department of Agriculture, and the Appalachian Fair as set forth in this catalog. See pages 5-6, 9.

Class A – Food Prep

Food Prep & Culinary Arts entry day: Monday, August 18 from 4-6pm
 Premium/Entry pick-up day: Sunday, August 24 from 2-4pm

*Exhibits must be the work of a student member(s) constructed under the instruction and advisement of a Consumer Science teacher or a parent.

	Premiums:		
	\$5	\$3	\$2 \$1
Lot 01 Biscuits (3)	5	3	2 1
Lot 02 Commmeal Muffins (3)	5	3	2 1
Lot 03 Muffins, Miscellaneous (3)	5	3	2 1
Lot 04 Muffins, Flour (3)	5	3	2 1
Lot 05 Loaf, Quick Bread	5	4	3 2
Lot 06 Loaf, Yeast Bread	5	4	3 2
Lot 07 Yeast Rolls (3)	5	4	3 2
Lot 08 Yeast Sweet Rolls (3)	5	4	3 2
Lot 09 Junior High (7 th -9 th) Bread	5	3	2 1
Lot 10 Cupcakes, Plain (3)	6	4	3 2
Lot 11 Cupcakes, Flavored (3)	6	4	3 2
Lot 12 Cupcakes, Decorated (3)	6	4	3 2
Lot 13 Cake, Bundt, (½)	6	4	3 2
Lot 14 Cake, Pound (½)	6	4	3 2
Lot 15 Cake, Iced White (½)	6	4	3 2
Lot 16 Cake, Iced Chocolate (½)	6	4	3 2
Lot 17 Cake, Angel Food (½ not iced)	6	4	3 2
Lot 18 Cake, Junior High (7 th -9 th) (½ iced)	6	4	3 2
Lot 19 Cake, any other (½)	6	4	3 2
Lot 20 Cake, Decorated, may use Mock form	8	6	4 2

Lot 21 Cookies, Chocolate Chip (6)	5	3	2 1
Lot 22 Cookies, Drop (6)	5	3	2 1
Lot 23 Cookies, Rolled (6)	5	3	2 1
Lot 24 Cookies, Molded (6)	5	3	2 1
Lot 25 Cookies, Junior High (7 th -9 th) (6)	5	3	2 1
Lot 26 Cookies, Decorated (6)	5	3	2 1
Lot 27 Cookies, Bar (6)	5	3	2 1
Lot 28 Brownies (6)	5	3	2 1
Lot 29 Cookies, any other (6)	5	3	2 1
Lot 30 Fudge, Chocolate (6)	5	3	2 1
Lot 31 Fudge, Peanut Butter (6)	5	3	2 1
Lot 32 Fudge, Caramel (6)	5	3	2 1
Lot 33 Candy, Junior High (7 th -9 th) (6)	5	3	2 1
Lot 34 Candy, any other (6)	5	3	2 1
Lot 35 Junior High (7 th -9 th) White Lily Muffin Contest	25	20	15 10
Lot 36 Senior High (10 th -12 th)	25	20	15 10



Class B – Culinary Arts

Food Prep & Culinary Arts entry day: Monday, August 18 from 4-6pm
 Premium/Entry pick-up day: Sunday, August 24 from 2-4pm

*Exhibits must be the work of a student member(s) constructed under the instruction and advisement of a Consumer Science teacher or a parent.

	<u>Premiums:</u>			
	\$5	\$3	\$2	\$1
Lot 01 Fine Julienne (6)	\$5	\$3	\$2	\$1
Lot 02 Julienne / Allumette (6)	5	3	2	1
Lot 03 Batonnet (6)	5	3	2	1
Lot 04 Fine Brunoise (6)	5	3	2	1
Lot 05 Brunoise (6)	5	3	2	1
Lot 06 Small Dice (6)	5	3	2	1
Lot 07 Medium Dice (6)	5	3	2	1
Lot 08 Large Dice (6)	5	3	2	1
Lot 09 Paysanne (6)	5	3	2	1

Class C – Food Preservation

Drop-off day: Saturday, August 9 from 11am-5pm
 Premium/Entry pick-up day: Sunday, August 24 from 2-4pm

*Exhibits must be the work of a student member(s) constructed under the instruction and advisement of a Consumer Science teacher or a parent.

	<u>Premiums:</u>			
	\$5	\$3	\$2	\$1
<u>Preserves:</u> (Pint or Jelly Glass)				
Lot 01 Apple Butter	\$5	\$3	\$2	\$1
Lot 02 Blackberry Preserves	5	3	2	1
Lot 03 Strawberry Preserves	5	3	2	1
<u>Jellies:</u> (Pint or Jelly Glass)				
Lot 04 Light Jelly	5	3	2	1
Lot 05 Dark Jelly	5	3	2	1
<u>Jams:</u> (Pint or Jelly Glass)				
Lot 06 Miscellaneous Jam	5	3	2	1
<u>Pickles:</u> (Pint)				
Lot 07 Kraut	5	3	2	1
Lot 08 Relish	5	3	2	1
Lot 09 Miscellaneous Pickles	5	3	2	1
<u>Canned Fruit:</u> (Pint or Quart)				
Lot 10 Applesauce	5	3	2	1
Lot 11 Apples	5	3	2	1
Lot 12 Blueberries	5	3	2	1
Lot 13 Miscellaneous Fruit	5	3	2	1
<u>Canned Vegetables:</u> (Pint or Quart)				
Lot 14 Tomatoes	5	3	2	1
Lot 15 Green Beans	5	3	2	1
Lot 16 Soup Mix	5	3	2	1
Lot 17 Miscellaneous Vegetable	5	3	2	1
<u>Miscellaneous:</u> (Pint or Quart)				
Lot 18 Miscellaneous Sauce	5	3	2	1
Lot 19 Flavored Oils	5	3	2	1
Lot 20 Flavored Vinegar	5	3	2	1
Lot 21 Miscellaneous Canned Good	5	3	2	1
Lot 22 Club Project – Table Scape	50	35	20	15

Class D – Sewing

Drop-off day: Saturday, August 9 from 11am-5pm
 Premium/Entry pick-up day: Sunday, August 24 from 2-4pm

*Exhibits must be the work of a student member(s) constructed under the instruction and advisement of a Consumer Science teacher or a parent.

◆Items eligible for State Fair Competition – you will be notified if selected.

	<u>Premiums:</u>			
<u>Junior High (7th-9th Grades)</u>				
Lot 01 Apron ◆	5	4	3	2
Lot 02 Apparel	5	4	3	2
Lot 03 Pillow ◆	5	4	3	2
Lot 04 Placemat (2) & Napkins (2)	5	4	3	2
Lot 05 Blanket	5	4	3	2
Lot 06 Wearable Accessory (Bow, Belt, etc.)	5	4	3	2
Lot 07 Tote Bag or Purse ◆	5	4	3	2
Lot 08 Non-Apparel Sewing	5	4	3	2
Lot 09 Miscellaneous Sewing	5	4	3	2
<u>Senior High (10th-12th Grades)</u>				
Lot 10 Apron ◆	5	4	3	2
Lot 11 Apparel	5	4	3	2
Lot 12 Pillow ◆	5	4	3	2
Lot 13 Placemat (2) & Napkins (2)	5	4	3	2
Lot 14 Blanket	5	4	3	2
Lot 15 Wearable Accessory (Bow, Belt, etc.)	5	4	3	2
Lot 16 Dress, School Wear	5	4	3	2
Lot 17 Dress, Party	5	4 3</td <td>2</td> <td></td>	2	
Lot 18 Costume	5	4	3	2
Lot 19 Tote Bag or Purse ◆	5	4	3	2
Lot 20 Non-Apparel Sewing	5	4	3	2
Lot 21 Miscellaneous Sewing	5	4	3	2
Lot 22 Club Project – Sewing	25	20	15	10



Class E – Arts & Crafts

Drop-off day: Saturday, August 9 from 11am-5pm

Premium/Entry pick-up day: Sunday, August 24 from 2-4pm

*Exhibits must be the work of a student member(s) constructed under the instruction and advisement of a Consumer Science teacher or a parent.

◆Items eligible for State Fair Competition – you will be notified if selected.

Premiums:**Art:**

Lot 01 Junior High Acrylic Painting	\$5	\$3	\$2	\$1
Lot 02 Senior High Acrylic Painting	5	3	2	1
Lot 03 Painted Figurine	5	3	2	1
Lot 04 Watercolor Painting ◆	5	3	2	1
Lot 05 Collage Poster, People	5	3	2	1
Lot 06 Collage Poster, Animals	5	3	2	1
Lot 07 Collage Poster, Places	5	3	2	1

Needlework:

Lot 08 Cross-Stitch, Large ◆	5	4	3	2
Lot 09 Cross-Stitch, Small ◆	5	4	3	2
Lot 10 Cross-Stitch, Ornament ◆	5	4	3	2
Lot 11 Counted Cross-Stitch, Large ◆	5	4	3	2
Lot 12 Counted Cross-Stitch, Small ◆	5	4	3	2
Lot 13 Hand-Embroidery ◆	5	4	3	2
Lot 14 Machine Embroidery ◆	5	4	3	2
Lot 15 Crochet ◆	5	4	3	2
Lot 16 Knitting ◆	5	4	3	2
Lot 17 Plastic Canvas Item	5	4	3	2
Lot 18 Latch Hook Item	5	4	3	2

Quilting:

Lot 19 Quilted Item (Blanket, Wall Hanging, etc.)	15	12	10	6
---	----	----	----	---

Holiday:

Lot 20 Ornament, Wooden	5	3	2	1
Lot 21 Ornament, Yam	5	3	2	1
Lot 22 Ornament, Cloth	5	3	2	1
Lot 23 Ornament, any other	5	3	2	1
Lot 24 Wreath, Holiday	5	3	2	1
Lot 25 Wreath, any other	5	3	2	1
Lot 26 Card, Christmas	5	3	2	1
Lot 27 Card, any other	5	3	2	1
Lot 28 Gift Wrap, Christmas	5	3	2	1
Lot 29 Gift Wrap, any other	5	3	2	1
Lot 30 Christmas, Small Decoration	5	3	2	1
Lot 31 Christmas, Large Decoration	5	3	2	1
Lot 32 Easter Decoration	5	3	2	1
Lot 33 Thanksgiving Decoration	5	3	2	1
Lot 34 Halloween Decoration	5	3	2	1
Lot 35 Valentine Decoration	5	3	2	1
Lot 36 Decoration, any other Holiday	5	3	2	1
Lot 37 Candle	5	3	2	1
Lot 38 Decoration, Miscellaneous Home	5	3	2	1

Miscellaneous Crafts:

Lot 39 Blanket (Tied, etc.)	5	3	2	1
Lot 40 Diamond Art Item	5	3	2	1
Lot 41 Party Decoration	5	3	2	1
Lot 42 Banner or Flag	10	6	4	2
Lot 43 Stenciling	5	3	2	1
Lot 44 Soft Sculpture	5	4	3	2
Lot 45 Decorated Clothing Item	5	4	3	2
Lot 46 T-shirt Painting	6	4	3	2
Lot 47 Painted Ceramics	5	3	2	1
Lot 48 Beaded Jewelry	5	3	2	1
Lot 49 Jewelry, any other	5	3	2	1
Lot 50 Decorated Box (Jewelry, Craft, etc.)	5	3	2	1
Lot 51 Woodcraft, Large	5	3	2	1

Lot 52 Woodcraft, Small	5	3	2	1
Lot 53 Folk Art	5	3	2	1
Lot 54 Collectible Display	5	3	2	1
Lot 55 Suncatcher	5	3	2	1
Lot 56 Duct Tape Item	5	3	2	1
Lot 57 Memory Album	5	3	2	1
Lot 58 Any other Craft item	5	3	2	1
Lot 59 Craft Club Project – 22"x28" maximum	25	20	15	10

Class F – Home Décor & Improvements

Drop-off day: Saturday, August 9 from 11am-5pm

Premium/Entry pick-up day: Sunday, August 24 from 2-4pm

*Exhibits must be the work of a student member(s) constructed under the instruction and advisement of a Consumer Science teacher or a parent.

◆Items eligible for State Fair Competition – you will be notified if selected.

Premiums:

Lot 01 Pillow ◆	\$5	\$3	\$2	\$1
Lot 02 Pillowcase (1)	5	3	2	1
Lot 03 Wall Hanging ◆	5	3	2	1
Lot 04 Tablecloth	5	3	2	1
Lot 05 Placemats (2) & Napkins (2)	5	3	2	1
Lot 06 Decorator Napkins	5	3	2	1
Lot 07 Coasters (2)	5	3	2	1
Lot 08 Potholder	5	3	2	1
Lot 09 Table Centerpiece, Non-Floral	5	3	2	1
Lot 10 Special Occasion Table Setting (1)	5	3	2	1
Lot 11 Decorative Plates	5	3	2	1
Lot 12 Decorative Trays	5	3	2	1
Lot 13 Picture Framing	5	3	2	1
Lot 14 Home Furnishing Item (Lamp, etc.)	6	4	3	2
Lot 15 Furniture Refinishing	6	4	3	2
Lot 16 Furniture Refurbishing	6	4	3	2
Lot 17 Model Home	5	3	2	1
Lot 18 Model Room	5	3	2	1
Lot 19 Floor Plan	5	3	2	1
Lot 20 Outdoor Functional / Planter, Mailbox, etc.	5	3	2	1
Lot 21 Outdoor Decorative	5	3	2	1
Lot 22 Birdhouse, Decorative	5	3	2	1
Lot 23 Birdhouse, Functional	5	3	2	1
Lot 24 Birdfeeder	5	3	2	1
Lot 25 Potpourri Making	5	3	2	1
Lot 26 Potpourri Display	5	3	2	1
Lot 27 Candle Making	5	3	2	1
Lot 28 Any other Home Décor item	5	3	2	1
Lot 29 Any other Home Improvement	5	3	2	1
Lot 30 Home Improvement Notebook	5	3	2	1
Lot 31 Home Décor Club Project	25	20	15	10

Class G – Career Focus Projects

Drop-off day: Saturday, August 9 from 11am-5pm

Premium/Entry pick-up day: Sunday, August 24 from 2-4pm

*Exhibits must be the work of a student member(s) constructed under the instruction and advisement of a Consumer Science teacher or a parent.

Premiums:

Lot 01 Wedding Planning Project	\$8	\$6	\$4	\$2
Lot 02 Theorist Research Poster	5	4	3	2
Lot 03 Mental Health PSA Poster	5	4	3	2
Lot 04 Lifespan Development Project/Notebook	5	4	3	2

Class H – Floral Arrangements

Drop-off day: Saturday, August 9 from 11am-5pm
 Premium/Entry pick-up day: Sunday, August 24 from 2-4pm

*Exhibits must be the work of a student member(s) constructed under the instruction and advisement of a Consumer Science teacher or a parent.

	<u>Premiums:</u>			
Lot 01 Dried Floral Arrangement	\$5	\$3	\$2	\$1
Lot 02 Dried Floral Arrangement, Hanging	5	3	2	1
Lot 03 Silk Floral Arrangement	5	3	2	1
Lot 04 Silk Floral Arrangement, Hanging	5	3	2	1
Lot 05 Christmas Floral Arrangement	5	3	2	1
Lot 06 Any Holiday Floral Arrangement	5	3	2	1
Lot 07 Live Plant	5	3	2	1
Lot 08 Corsage	5	3	2	1
Lot 09 Bridal Bouquet	8	6	4	2
Lot 10 Floral Basket, Dried	5	3	2	1
Lot 11 Floral Basket, Silk	5	3	2	1
Lot 12 Floral Basket, Large	5	3	2	1
Lot 13 Floral Basket, Small	5	3	2	1
Lot 14 Silk Floral Vase	5	3	2	1
Lot 15 Silk Holiday Arrangement	5	3	2	1
Lot 16 Miniature Arrangement, less than 8"	5	3	2	1
Lot 17 Any other Floral Arrangement	5	3	2	1
Lot 18 Floral Club Project	25	20	15	10

Class I – Child Development

Drop-off day: Saturday, August 9 from 11am-5pm
 Premium/Entry pick-up day: Sunday, August 24 from 2-4pm

*Exhibits must be the work of a student member(s) constructed under the instruction and advisement of a Consumer Science teacher or a parent.

	<u>Premiums:</u>			
Lot 01 Child's Blanket	\$8	\$6	\$4	\$2
Lot 02 Clothing, Child	5	4	3	2
Lot 03 Decorated Apparel, Child	5	4	3	2
Lot 04 Stuffed Doll	5	3	2	1
Lot 05 Soft Sculpture Doll	5	3	2	1
Lot 06 Stuffed Toy	5	3	2	1
Lot 07 Child's Toy	5	4	3	2
Lot 08 Game	5	3	2	1
Lot 09 Educational Toy	5	3	2	1
Lot 10 Educational Book	5	4	3	2
Lot 11 Mobile	5	3	2	1
Lot 12 Any other Child Development item	5	4	3	2
Lot 13 Nursery Design Shoebox Diorama	5	4	3	2
Lot 14 Preschool Design Shoebox Diorama	5	4	3	2
Lot 15 Early Childhood Class Project Display Board	5	4	3	2
Lot 16 Early Childhood Bulletin Board	5	4	3	2
Lot 17 Child Development Club Project	25	20	15	10



Class J– Ecology

Drop-off day: Saturday, August 9 from 11am-5pm
 Premium/Entry pick-up day: Sunday, August 24 from 2-4pm

*Exhibits must be the work of a student member(s) constructed under the instruction and advisement of a Consumer Science teacher or a parent.

	<u>Premiums:</u>			
Lot 01 Recycles from Paper	\$5	\$3	\$2	\$1
Lot 02 Recycles from Plastic	5	3	2	1
Lot 03 Recycles from Glass	5	3	2	1
Lot 04 Recycles from other Materials	5	3	2	1
Lot 05 Club Project	25	20	15	10

Class K – Other Educational Exhibits

Drop-off day: Saturday, August 9 from 11am-5pm
 Premium/Entry pick-up day: Sunday, August 24 from 2-4pm

*Exhibits must be the work of a student member(s) constructed under the instruction and advisement of a Consumer Science teacher or a parent. Maximum size allowed is 22" x 28".

	<u>Premiums:</u>			
Lot 01 Club Safety Exhibit	\$25	\$20	\$15	\$10
Lot 02 Club Career Exhibit	25	20	15	10

Class L – Display Exhibits

Set-Up/Completion days: Saturday, August 9 - Friday, August 15
 Premium/Entry pick-up day: Sunday, August 24 from 2-4pm

*The purpose of this class is to promote the national organization of the FCCLA.

*The theme of the display must be related to Chapter promotion and local Chapter activities.

*The display will be judged on the following: Theme, stated on the display; Layout and Design; Informational Value; Creativity; and Quality of Construction.

*All display exhibits should meet state requirements.

*A self-supporting sign that identifies the Chapter by name and location should be added to the display after judging.

*The display must be the work of the Club Members and their FCCLA Chapter.

*Each school is limited to one FCCLA display per chapter.

	<u>Premiums:</u>			
Lot 01 FCCLA Senior High Display	\$50	\$35	\$20	\$10
Lot 02 FCCLA Junior High Display	50	35	20	10
Lot 03 FCCLA Scrapbook	50	35	20	10
Lot 04 Educational Notebook	50	35	20	10
Lot 05 Jr Community Service Club Project	50	35	20	10
Lot 06 Sr Community Service Club Project	50	35	20	10

Class M – Quality Points

Premium pick-up day: Sunday, August 24 from 2-4pm

*Special prizes are offered to each chapter to encourage the entry of quality exhibits. Prizes will be offered according to quality points earned in classes A-J. A quality point is equal to one dollar of prize money earned.

	<u>Premiums:</u>			
Lot 01 Quality Points	\$25	\$20	\$15	\$10

Department 170: Career & Technology Education (CTE)

Non-Perishable Drop-off Times: Friday, August 8 from 1-5pm
 Saturday, August 9 from 11am-5pm
 Sunday, August 10 from 12Noon-5pm
 Perishable Culinary Arts Entry Day: Friday, August 15 from 3-5pm
 Premium & Item Pick-up Day: Sunday, August 24 from 1-4pm
 Premiums offered: \$15,949

General Chairpersons: Hal Range: (423) 753.8736 or (423) 418.4651
 Jerry Dearstone: (423) 218.7496



Department 170: Exhibitor Rules & Information:

- This division is open to students in middle school, high school, or career technical school trade and industrial education departments in the counties served by the Appalachian Fair. Articles exhibited must be the work of the eligible student prepared under the supervision of the respective teacher(s) during the current year.
- The C. Michael Watson Memorial Premium Award** will be presented to the highest single quality entry from FCCLA, FFA, and Career Technology Education. Sponsored by NTTEA (Northeast Tennessee Technical Educational Alliance). The recipients will be recognized at the September meeting of the NTTEA. Winners will receive 1st Place – Rosette and \$200; 2nd Place - \$150; 3rd Place \$50.
 - 2024 Winners:
 - 1st place Unaka High School – CTE – Motorcycle Body Paint
 - 2nd place Chuckey-Doak High School – FFA – Chapter Display
 - 3rd place David Crockett High School – FCCLA – Haley Grindstaff / Quilted Blanket
- Each exhibitor is limited to one (1) entry per lot. Teachers/Instructors may enter exhibits under the class/school name on entry forms. Class entries are limited to three (3) entries per lot.
- Judges shall have the authority to place ribbons according to the merits of the item.
- All Electrical entries will have an electrical supply and must be operational.
- Exhibitors will forfeit premium awards on any exhibit that is removed before the removal time stated.
- Exhibitors are subject to all rules and health regulations of the Tennessee Department of Agriculture, and the Appalachian Fair as set forth in this catalog. See pages 5-6, 9.

Class A – Career Technical Education Projects

Non-Perishable Drop-off Times: Friday, August 8 from 1-5pm
 Saturday, August 9 from 11am-5pm
 Sunday, August 10 from 12Noon-5pm
 Premium/Entry pick-up day: Sunday, August 24 from 1-4pm

*Exhibits must be the work of a student member(s) constructed under the instruction and advisement of a CTE teacher or a parent.

		Premiums:	
Lot 01	CTE Pin Designs	\$12	\$10 \$8
Lot 02	CTE Sticker/Button Design	12	10 8
Lot 03	CTE Banner	18	12 8
Lot 04	CTE Occupational Suitcase	18	12 8
Lot 05	CTE Bulletin Board	18	12 8
Lot 06	Collaborative Work Skills Project: 2+ Classes	50	35 25

Class B – 21st Century CTE Programs

Non-Perishable Drop-off Times: Friday, August 8 from 1-5pm
 Saturday, August 9 from 11am-5pm
 Sunday, August 10 from 12Noon-5pm
 Premium/Entry pick-up day: Sunday, August 24 from 1-4pm

*Exhibits must be the work of a student member(s) constructed under the instruction and advisement of a CTE teacher or a parent.

		Premiums		
Lot 01	Plastic Technology	\$12	\$10	\$8
Lot 02	3-D Dragster Design	10	8	6
Lot 03	Robotics, Large	50	30	20
Lot 04	Robotics, Small	25	15	10
Lot 05	Go Kart	25	20	15
Lot 06	Flight Planning Presentation	10	8	6
Lot 07	Drone Captured Photography	8	6	4
Lot 08	Drone Captured Video	12	8	6
Lot 09	STEM-Related Project	15	10	8
Lot 10	Supply Chain Mgmt Safety Project/Lay-out	12	8	6
Lot 11	Supply Chain Mgmt Small Project	8	6	4
Lot 12	Supply Chain Mgmt Large Project	15	10	8
Lot 13	Supply Chain Mgmt Misc School Project	20	15	10
Lot 14	Supply Chain Mgmt Community Service Project	20	15	10
Lot 15	21 st Century Miscellaneous School Project	20	15	10

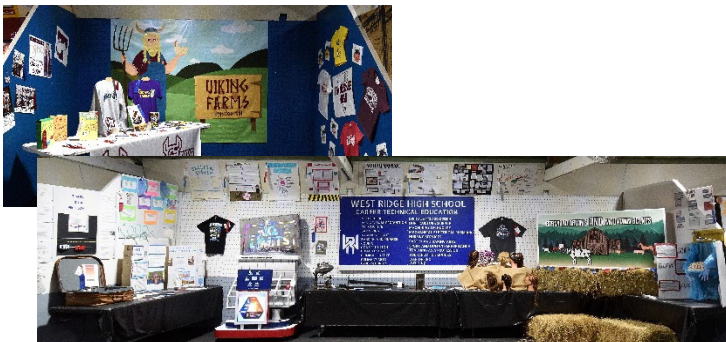

Class C – Construction Technology

Non-Perishable Drop-off Times: Friday, August 8 from 1-5pm

Saturday, August 9 from 11am-5pm

Sunday, August 10 from 12Noon-5pm

Premium/Entry pick-up day: Sunday, August 24 from 1-4pm

*Exhibits must be the work of a student member(s) constructed under the instruction and advisement of a CTE teacher or a parent.

◆Items eligible for State Fair Competition – you will be notified if selected.

	Premiums:		
	\$8	\$6	\$4
Lot 01 Birdhouse or Feeder	\$8	\$6	\$4
Lot 02 Cabinet Construction	25	20	10
Lot 03 Wood Project, Small ◆	8	6	4
Lot 04 Wood Project, Large ◆	10	8	6
Lot 05 Wood Item, any other	8	6	4
Lot 06 Stool or Bench	12	10	8
Lot 07 Model Rocketry	8	6	4
Lot 08 Co2 Model Cars	8	6	4
Lot 09 Miscellaneous Item, Small	8	6	4
Lot 10 Model Bridges	12	10	8
Lot 11 Scaled House Models	20	15	10
Lot 12 Structural Engineering Models	20	15	10
Lot 13 (2) 3-way & (1) 4-way Light Display	15	12	10
Lot 14 Motor Control Display	20	12	8
w/manual controls & magnetic starter controlled from (1) location w/motor			
Lot 15 Switch Display, NEC required	15	12	10
Lot 16 Electric Motor Display, cut away	15	12	10
Lot 17 Any other Electrical entry	10	8	5
Lot 18 Brick Art	20	15	10
Lot 19 Masonry Flowerpot	15	12	10
Lot 20 Masonry Steppingstone	15	12	10
Lot 21 Decorative Concrete Slab	15	12	10
Lot 22 Any other Masonry entry	15	12	10
Lot 23 Plumbing Project	12	10	8
Lot 24 HVAC Project	12	10	8
Lot 25 PEX Pipe Project	12	10	8
Lot 26 Copper Sweating Project	12	10	8
Lot 27 School Project, Miscellaneous	20	15	10

Class D – Engineering Design / CAD

Non-Perishable Drop-off Times: Friday, August 8 from 1-5pm

Saturday, August 9 from 11am-5pm

Sunday, August 10 from 12Noon-5pm

Premium/Entry pick-up day: Sunday, August 24 from 1-4pm

*Exhibits must be the work of a student member(s) constructed under the instruction and advisement of a CTE teacher or a parent.

	Premiums:		
	\$8	\$6	\$4
Lot 01 1-View Drawing/Geometric Construction	\$8	\$6	\$4
Lot 02 Orthographic Drawing, A/B	10	8	6
Lot 03 Orthographic Drawing, C/D	10	8	6
Lot 04 2-View Orthographic, A/B	10	8	6
Lot 05 2-View Orthographic, C	10	8	6
Lot 06 3-View Orthographic, A/B	10	8	6
Lot 07 3-View Orthographic, C	10	8	6
Lot 08 Orthographic w/Isometric, D	10	8	6
Lot 09 Mechanical Detail Drawing, A/B	12	10	8
Lot 10 Mechanical Detail, 1 component, C	12	10	8

Lot 11 Mechanical Detail, 2+ components, C	12	10	8
Lot 12 Mechanical Detail, 2+ components, D	12	10	8
Lot 13 Full Sectional Drawing, English, A/B	10	8	6
Lot 14 Full Sectional Drawing, Metric, A/B	10	8	6
Lot 15 Full Sectional Drawing, English, C	10	8	6
Lot 16 Full Sectional Drawing, Metric, D	10	8	6
Lot 17 Half Sectional, English, A/B	10	8	6
Lot 18 Half Sectional, Metric, A/B	10	8	6
Lot 19 Half Sectional, C/D	10	8	6
Lot 20 Offset Sectional, English, A/B	10	8	6
Lot 21 Offset Sectional, Metric, A/B	10	8	6
Lot 22 Offset Sectional, C/D	10	8	6
Lot 23 Broken Out Sectional	10	8	6
Lot 24 Revolved Sectional	10	8	6
Lot 25 Other types of Sectional Drawing	10	8	6
Lot 26 Auxiliary Views, A/B	10	8	6
Lot 27 Auxiliary Views, C/D	10	8	6
Lot 28 Pictorial/Isometric, A/B	10	8	6
Lot 29 Pictorial/Isometric, C/D	10	8	6
Lot 30 Pictorial/Perspective	10	8	6
Lot 31 Pictorial/Other, A/B	10	8	6
Lot 32 Pictorial/Other, C/D	10	8	6
Lot 33 Assembly Drawing, A/B	12	10	8
Lot 34 Assembly Drawing, C	12	10	8
Lot 35 Assembly Drawing, D	12	10	8
Lot 36 Technical Illustrations	12	10	8
Lot 37 Electrical Schematic	10	8	6
Lot 38 Electrical Illustration	10	8	6
Lot 39 Symbols Library	8	6	4
Lot 40 Geometric Dimensioning & Tolerancing	12	10	8
Lot 41 Sheet Metal Development	12	10	8
Lot 42 Threads	12	10	8
Lot 43 CAD Piping Drawing	12	10	8
Lot 44 Miscellaneous Drawing, A/B	12	10	8
Lot 45 Miscellaneous Drawing, C	12	10	8
Lot 46 Miscellaneous Drawing, D	12	10	8
Lot 47 Set of House Plans	30	20	15
Lot 48 Piping Detail Drawing	12	10	8
Lot 49 Exploded Assembly	12	10	8
Lot 50 Welding Drawing, A/B	12	10	8
Lot 51 Welding Drawing, C/D	12	10	8
Lot 52 Architectural Elevation Drawing	12	10	8
Lot 53 Floor Plan Drawing	12	10	8
Lot 54 Wall Sectional Drawing	12	10	8
Lot 55 Foundation Detailed Drawing	12	10	8
Lot 56 Misc. Architectural Detail Drawing, A/B	12	10	8
Lot 57 Misc. Architectural Detail Drawing, C	12	10	8
Lot 58 Misc. Architectural Detail Drawing, D	12	10	8
Lot 59 3-D Rendered Drawing, Mechanical, A/B	12	10	8
Lot 60 3-D Rendered Drawing, Mechanical, C	12	10	8
Lot 61 3-D Rendered Drawing, Mechanical, D	12	10	8
Lot 62 3-D Rendered Drawing, Architectural, A/B	12	10	8
Lot 63 3-D Rendered Drawing, Architectural, C/D	12	10	8
Lot 64 3-D Rendered Drawing, Other, A/B	12	10	8
Lot 65 3-D Rendered Drawing, Other, C	12	10	8
Lot 66 3-D Rendered Drawing, Other D	12	10	8
Lot 67 Board Drawing, Floor Plans	12	10	8
Lot 68 Board Drawing, Miscellaneous	10	8	6
Lot 69 Warehouse Drawing/Floor Plan	12	10	8
Lot 70 Engineering Design/CAD School Project	25	20	15

***Outstanding Engineering Project: Rosette**

Class E – Computer Maintenance Technology

Non-Perishable Drop-off Times: Friday, August 8 from 1-5pm
 Saturday, August 9 from 11am-5pm
 Sunday, August 10 from 12Noon-5pm
 Premium/Entry pick-up day: Sunday, August 24 from 1-4pm

*Exhibits must be the work of a student member(s) constructed under the instruction and advisement of a CTE teacher or a parent.

		<u>Premiums</u>		
Lot 01	Computer Components Display, show a complete working computer assembled on a display board w/parts labeled & connected	\$20	\$15	\$10
Lot 02	Storage Device Display, show various computer storage devices, labeled, showing characteristics	15	12	10
Lot 03	Networking Cables Termination, CAT 5 patch cable w/proper termination procedures	12	10	8
Lot 04	Networking Cables Termination, CAT 5 crossover cable w/proper termination procedures	12	10	8
Lot 05	Networking Cables Termination, terminate a coaxial networking cable w/BNC connector	12	10	8
Lot 06	110 Jack Punch Down	12	10	8
Lot 07	Surface Mount Telephone Jack	12	10	8
Lot 08	Wall Outlet Telephone or Data Jack	12	10	8
Lot 09	Gaming Character Design	12	10	8
Lot 10	Video Game Design Poster	12	10	8
Lot 11	Game Level Design Poster	12	10	8
Lot 12	Career Poster	12	10	8
Lot 13	Computer Tech School Project	15	12	10

Class F – FBLA – Future Business Leaders of America

Non-Perishable Drop-off Times: Friday, August 8 from 1-5pm
 Saturday, August 9 from 11am-5pm
 Sunday, August 10 from 12Noon-5pm
 Premium/Entry pick-up day: Sunday, August 24 from 1-4pm

*Exhibits must be the work of a student member(s) constructed under the instruction and advisement of a CTE teacher or a parent.

		<u>Premiums</u>		
Lot 01	Announcements, Invitations	\$10	\$7	\$5
Lot 02	Booklet, Informational Type	10	7	5
Lot 03	Brochure, 2-sided & folded	10	7	5
Lot 04	Business Cards	8	6	4
Lot 05	Calendar	10	7	5
Lot 06	Flyer, 1 Graphic	8	6	4
Lot 07	Flyer, Multi-graphic	10	7	5
Lot 08	Infographics, Flyer/Brochure	8	6	4
Lot 09	Leadership Themed Poster (11"x14" or larger)	10	7	5
Lot 10	Letterhead	8	6	4
Lot 11	Personal Finance Poster (22" x 28")	10	7	5
Lot 12	Personal Finance Project	12	10	8
Lot 13	Program, 1 page	8	6	4
Lot 14	Program, Multi-page	10	7	5
Lot 15	Safety Posters (11" x 14" or larger)	10	7	5
Lot 16	Scrapbook	10	7	5
Lot 17	Student Portfolio	10	7	5
Lot 18	Career Focused Project	12	10	8
Lot 19	Career Shoebox Display	10	7	5
Lot 20	Suitcase / Office Related Design	10	7	5
Lot 21	Job Shadowing / WBL Photos	8	6	4
Lot 22	FBLA Club Display, Tri-fold Board	15	12	10

Class G – Digital Media Art & Design/Graphic Communication

Non-Perishable Drop-off Times: Friday, August 8 from 1-5pm
 Saturday, August 9 from 11am-5pm
 Sunday, August 10 from 12Noon-5pm
 Premium/Entry pick-up day: Sunday, August 24 from 1-4pm

*Exhibits must be the work of a student member(s) constructed under the instruction and advisement of a CTE teacher or a parent.

		<u>Premiums</u>		
Lot 01	Advertisements, Public Relations Materials	\$10	\$7	\$5
Lot 02	Athletic or Calendar Schedule	8	6	4
Lot 03	Multi-page Booklet or Manual / 10+ pages	35	25	15
Lot 04	Multi-page Brochure / 2+ pages	15	12	10
Lot 05	1-Color, 1-Sheet, Folded Bulletin/Program	10	7	5
Lot 06	1-Color, 1-Sheet, Non-Folded Bulletin/Program	10	7	5
Lot 07	Multi-Color, 1-Sheet, Folded Bulletin/Program	10	7	5
Lot 08	Multi-Color, 1-Sheet, Non-Folded Bulletin/Program	10	7	5
Lot 09	Multi-Color Letterhead & Envelope	10	7	5
Lot 10	Stationary/Invitations	10	7	5
Lot 11	Business Cards	8	6	4
Lot 12	Tickets	8	6	4
Lot 13	Newspaper/Newsletter	10	7	5
Lot 14	Logo Design	10	7	5
Lot 15	Silk Screen Design / T-shirt, etc.	10	7	5
Lot 16	Dye Sublimation Project	10	7	5
Lot 17	Graphic Project, Miscellaneous	12	10	8
Lot 18	8" x 11½" Safety Poster	8	6	4
Lot 19	14" x 36" Safety Poster	10	7	5
Lot 20	Tri-Fold Poster / Bulletin Board Display	15	12	10
Lot 21	Promotional Poster / Fair Theme	12	10	8
Lot 22	Community Service Project	12	10	8

***Outstanding Graphic Digital Arts & Design: Rosette**

Class H – DECA: Marketing Education

Non-Perishable Drop-off Times: Friday, August 8 from 1-5pm
 Saturday, August 9 from 11am-5pm
 Sunday, August 10 from 12Noon-5pm
 Premium/Entry pick-up day: Sunday, August 24 from 1-4pm

*Exhibits must be the work of a student member(s) constructed under the instruction and advisement of a CTE teacher or a parent.

		<u>Premiums</u>		
Lot 01	Store Front Display	\$15	\$10	\$8
Lot 02	Product Development / Poster size	15	10	8
Lot 03	Product Development / Small	12	10	8
Lot 04	Service Business	15	10	8
Lot 05	Marketing & Advertising Lay-out / Small	15	10	8
Lot 06	Marketing & Advertising Lay-out / Poster	15	10	8
Lot 07	Scrapbook/Past year's DECA Club Projects	30	25	15
Lot 08	Business Safety Lay-out	15	10	8
Lot 09	Promotional Brochure	12	10	8
Lot 10	Promotional Display	25	20	10
Lot 11	Entrepreneurial Prototype	15	10	8
Lot 12	Entrepreneur Project	15	10	8
Lot 13	Food Truck Design	15	10	8

Class I – Precision Machining

Non-Perishable Drop-off Times: Friday, August 8 from 1-5pm
 Saturday, August 9 from 11am-5pm
 Sunday, August 10 from 12Noon-5pm
 Premium/Entry pick-up day: Sunday, August 24 from 1-4pm

*Exhibits must be the work of a student member(s) constructed under the instruction and advisement of a CTE teacher or a parent.

	<u>Premiums:</u>		
	\$8	\$6	\$4
Lot 01 Punch Set	8	6	4
Lot 02 Plumb Bob	8	6	4
Lot 03 1" Bolt & Nut	10	8	5
Lot 04 Ball Peen Hammer	15	12	10
Lot 05 T-Handle Tap Wrench	15	10	8
Lot 06 Miniature Project (keychain, etc.)	8	6	4
Lot 07 Candle Holder	10	8	5
Lot 08 Miscellaneous Shop Project, 1 part	15	10	8
Lot 09 Miscellaneous Shop Project, 2-5 parts	20	15	10
Lot 10 Miscellaneous Shop Project, 6+ parts	25	20	12
Lot 11 Mastercam Mill Project, 1 part	15	12	10
Lot 12 Mastercam Mill Project, 2+ parts	20	15	10
Lot 13 Mastercam Lathe Project, 1 part	15	12	10
Lot 14 Mastercam Lathe Project, 2+ parts	20	15	10
Lot 15 CNC Milling Project, 1 part	15	12	10
Lot 16 CNC Milling Project, 2+ parts	20	15	10
Lot 17 CNC Lathe Project, 1 part	15	10	8
Lot 18 CNC Lathe Project, 2+ parts	20	15	10
Lot 19 Dice	10	8	6
Lot 20 CNC Router Project / Small	15	12	10
Lot 21 CNC Router Project / Large	20	15	10
Lot 22 CNC Router Project / Signage	10	8	6

***Outstanding Precision Machining: Rosette**

Class J – Automotive Service Technology

Non-Perishable Drop-off Times: Friday, August 8 from 1-5pm
 Saturday, August 9 from 11am-5pm
 Sunday, August 10 from 12Noon-5pm
 Premium/Entry pick-up day: Sunday, August 24 from 1-4pm

*Exhibits must be the work of a student member(s) constructed under the instruction and advisement of a CTE teacher or a parent.

	<u>Premiums:</u>		
	\$15	\$12	\$10
Lot 01 Electrical or Starter displays/projects	15	12	10
Lot 02 Drivetrain, Wheel, Brake related display	15	12	10
Lot 03 Alternator/Fuel Pump display	15	12	10
Lot 04 Clutch & Pressure Plate	12	10	8
Lot 05 Power Control Modules/Fuel Injectors	15	12	10
Lot 06 Miscellaneous School Project	20	15	10

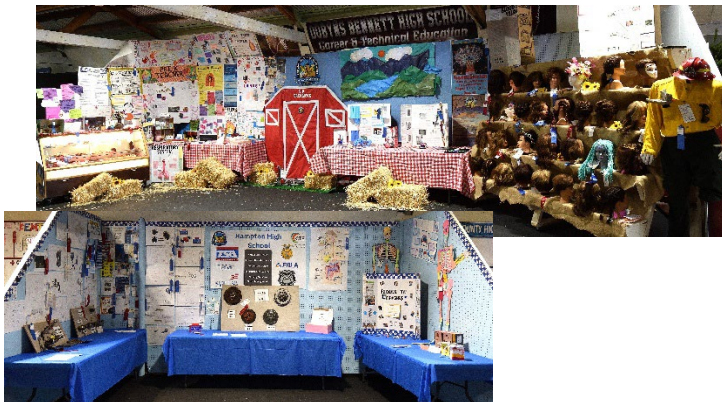

Class K – Auto Body Collision Repair

Non-Perishable Drop-off Times: Friday, August 8 from 1-5pm
 Saturday, August 9 from 11am-5pm
 Sunday, August 10 from 12Noon-5pm
 Premium/Entry pick-up day: Sunday, August 24 from 1-4pm

*Exhibits must be the work of a student member(s) constructed under the instruction and advisement of a CTE teacher or a parent. Automobiles will be judged on Monday, August 18th. Entries may be brought between Friday, August 8 and Sunday, August 17.

***Lot 3:** Repair & blend a coarse silver or gold metallic basecoat/clear coat paint to match the color. Provide a list of the correct procedures taken in a binder/report included with the project.

***Lot 4:** Provide a list of the correct procedures taken in a binder/report included with the project.

***Lot 11:** Entry must be automotive related.

	<u>Premiums</u>		
	\$35	\$30	\$25
Lot 01 Base Coat/Clear Coat – Fender, Door, Hood, or Panel (FDHP)	35	30	25
Lot 02 Single Stage FDHP	35	30	25
Lot 03 Front Fender Spot Repair (scratch or dent)	35	30	25
Lot 04 Custom Painting of FDHP, or Mailbox	75	50	25
Lot 05 Auto Basecoat/Clear Coat Overall Paint Job	75	50	25
Lot 06 Auto Single Stage Overall Paint Job	75	50	25
Lot 07 Auto Custom Overall Paint Job	20	15	10
Lot 08 Collision Repair Class Project /Miscellaneous	15	10	5
Lot 09 Welding 4"x 1½" 20ga or thinner coupons, Stitch welded together to make a lap joint	15	10	5
Lot 10 Welding 4"x 1½" 20ga or thinner coupons, Plug welded together/total of 3 plug welds	30	25	20
Lot 11 Collision Repair Welding Sculpture	20	15	10
Lot 12 Plastic 2-side Repair w/o Primer or Paint	20	15	10
Lot 13 Plastic 1-side Repair w/o Primer or Paint	25	15	10
Lot 14 Miscellaneous School Project			

Class L – Welding

Non-Perishable Drop-off Times: Friday, August 8 from 1-5pm
 Saturday, August 9 from 11am-5pm
 Sunday, August 10 from 12Noon-5pm
 Premium/Entry pick-up day: Sunday, August 24 from 1-4pm

*Exhibits must be the work of a student member(s) constructed under the instruction and advisement of a CTE teacher or a parent.

	<u>Premiums</u>		
	\$10	\$8	\$6
Lot 01 Single V-Groove Butt Weld	10	8	6
Lot 02 Single V-Groove Open-Butt Joint Weld, 3/8" Plate, Horizontal, Flat Position	10	8	6
Lot 03 Gas Metal Arc Open-Butt Joint Weld, ¼" Plate, Vertical Position	10	8	6
Lot 04 Gas Metal Arc Weld, Horizontal	10	8	6
Lot 05 Fillet Weld, 3/8" Plate, Vertical	10	8	6
Lot 06 11ga Coupon MIG Weld, Single-Pass, T-Weld	10	8	6
Lot 07 11ga Coupon E6011 Slick Butt Weld	10	8	6
Lot 08 ¾" Steel, Single-Pass Weld, Lap Weld GMAW	20	15	10
Lot 09 Tractor Carry-All	12	10	8
Lot 10 Welding Art	12	10	8
Lot 11 T-Post Puller	12	10	8
Lot 12 T-Post Driver	12	10	8
Lot 13 Welding Sculpture	15	10	8
Lot 14 1 st Year Individual Project	20	15	10
Lot 15 2 nd Year Individual Project	20	15	10
Lot 16 Welding, Miscellaneous School Project			

Class M – Cosmetology (Advanced Students)

Non-Perishable Drop-off Times: Friday, August 8 from 1-5pm

Saturday, August 9 from 11am-5pm

Sunday, August 10 from 12Noon-5pm

Premium/Entry pick-up day: Sunday, August 24 from 1-4pm

*Exhibits must be the work of a student member(s) constructed under the instruction and advisement of a CTE teacher or a parent.

		Premiums:	
		\$5	\$4 \$3
Lot 01	Nail Art / Decals / 1-Nail	\$5	\$4 \$3
Lot 02	Nail Art / Decals / 1-Hand or 5-Nails	12	10 8
Lot 03	Nail Art / Freehand / 1-Nail	5	4 3
Lot 04	Nail Art / Freehand / 1-Hand or 5-Nails	12	10 8
Lot 05	Nail Art Display / 10 nails or less	10	8 6
Lot 06	Nail Art Display / over 10 nails	12	10 8
Lot 07	3-D Nail Art / 1-Nail	5	4 3
Lot 08	3-D Nail Art / 1-Hand or 5-Nails	12	10 8
Lot 09	Sculptured Nails / 1-Nail	5	4 3
Lot 10	Sculptured Nails / 1-Hand or 5-Nails	12	10 8
Lot 11	Nail Tips / Advance III / 1-Nail	5	4 3
Lot 12	Nail Tips / Advance III / 1-Hand or 5-Nails	12	10 8
Lot 13	Fiberglass Nails / 1-Nail	5	4 3
Lot 14	Fiberglass Nails / 1-Hand or 5-Nails	12	10 8
Lot 15	Gel Nails / 1-Nail	5	4 3
Lot 16	Gel Nails / 1-Hand or 5-Nails	12	10 8
Lot 17	Student Notebook	12	10 8
Lot 18	Anatomy Poster / Skin, Hair, Nails, etc.	10	8 5
Lot 19	Anatomy Project / Skin, Hair, Nails, etc.	10	8 5
Lot 20	Fantasy Make-Up Poster	10	8 5
Lot 21	Fantasy Make-Up Project	10	8 5
Lot 22	Skincare Poster	10	8 5
Lot 23	Skincare Project	10	8 5
Lot 24	Salon Business Plan	10	8 5
Lot 25	Salon Floor Plan Poster / Project	10	8 5
Lot 26	Miscellaneous School Project	12	10 8
Lot 27	Community Service Project	12	10 8
Lot 28	Creative Hairstyle / Formal	12	10 8
Lot 29	Creative Hairstyle / Casual	12	10 8
Lot 30	Long Hairstyle / Formal	10	8 5
Lot 31	Long Hairstyle / Casual	10	8 5
Lot 32	Medium Hairstyle / Formal	10	8 5
Lot 33	Medium Hairstyle / Casual II	10	8 5
Lot 34	Medium Hairstyle / Casual III	10	8 5
Lot 35	Short Hairstyle / Formal	10	8 5
Lot 36	Short Hairstyle / Casual	10	8 5
Lot 37	Upsweep-Creativity / Formal	10	8 5
Lot 38	Upsweep-Creativity / Casual	10	8 5
Lot 39	Rope Braid / Formal	10	8 5
Lot 40	Rope Braid / Casual	10	8 5
Lot 41	4-Strand Braid / Formal	10	8 5
Lot 42	4-Strand Braid / Casual	10	8 5
Lot 43	Cobra Braid / Formal	10	8 5
Lot 44	Cobra Braid / Casual	10	8 5
Lot 45	Invisible Braid / Formal	10	8 5
Lot 46	Invisible Braid / Casual	10	8 5
Lot 47	Visible Braid / Formal	10	8 5
Lot 48	Visible Braid / Casual	10	8 5
Lot 49	Basket Weave	12	10 8
Lot 50	Asymmetrical Style	10	8 5
Lot 51	'Bob' Style	10	8 5
Lot 52	French Twist / Advanced II	10	8 5
Lot 53	French Twist / Advanced III	10	8 5
Lot 54	Perms / Basic Wrap	10	8 5
Lot 55	Perms / Basic Wrap II	12	10 8
Lot 56	Perms / Design Wrap	12	10 8
Lot 57	Perms / Design Wrap II	12	10 8

Lot 58	Comrowing	12	10	8
Lot 59	Comrowing / Design	12	10	8
Lot 60	Color Originality	10	8	5
Lot 61	Designer Color / 'Blondes'	12	10	8
Lot 62	Designer Color / 'Reds'	12	10	8
Lot 63	Dimensional Color Design	12	10	8
Lot 64	Men's Hairstyle	12	10	8
Lot 65	Hair Extensions	12	10	8
Lot 66	Non-Traditional Style	12	10	8
Lot 67	Futuristic Style	12	10	8
Lot 68	Theme Style	12	10	8
Lot 69	Character Style	12	10	8
Lot 70	Overall Cosmetology/Booth Display	50	35	25
	/ Fair Themed (Premium + Rosette)			

Class N – Cosmetology (Introductory Students)

Non-Perishable Drop-off Times: Friday, August 8 from 1-5pm

Saturday, August 9 from 11am-5pm

Sunday, August 10 from 12Noon-5pm

Premium/Entry pick-up day: Sunday, August 24 from 1-4pm

*Exhibits must be the work of a student member(s) constructed under the instruction and advisement of a CTE teacher or a parent. Any lots with 20 or more entries will pay \$2 for 4th-6th place winners.

		Premiums:		
		\$5	\$4	\$3
Lot 01	Nail Art / 1-Nail / Creative	\$5	\$4	\$3
Lot 02	Nail Art / 1-Nail / Theme	5	4	3
Lot 03	Nail Art / 1-Hand or 5-Nails / Creative	12	10	8
Lot 04	Nail Art / 1-Hand or 5-Nails / Theme	12	10	8
Lot 05	3-D Nail Art / 1-Nail	5	4	3
Lot 06	3-D Nail Art / 1-Hand or 5-Nails	12	10	8
Lot 07	Nail Tips / 1-Nail	5	4	3
Lot 08	Nail Tips / 1-Hand or 5-Nails	12	10	8
Lot 09	Sculptured Nails / 1-Nail	5	4	3
Lot 10	Sculptured Nails / 1-Hand or 5-Nails	12	10	8
Lot 11	Nail Art Display	10	8	5
Lot 12	Anatomy Poster / Skin, Hair, Nails, etc.	10	8	5
Lot 13	Anatomy Project / Skin, Hair, Nails, etc.	10	8	5
Lot 14	Fantasy Make-Up Poster	10	8	5
Lot 15	Fantasy Make-Up Project	10	8	5
Lot 16	Skincare Poster	10	8	5
Lot 17	Skincare Project	10	8	5
Lot 18	Student Notebook	12	10	8
Lot 19	Creative Hairstyle / Formal	12	10	8
Lot 20	Creative Hairstyle / Casual	12	10	8
Lot 21	Long Hairstyle / Formal	10	8	5
Lot 22	Long Hairstyle / Casual	10	8	5
Lot 23	Medium Hairstyle / Formal	10	8	5
Lot 24	Medium Hairstyle / Casual	10	8	5
Lot 25	Short Hairstyle / Formal	10	8	5
Lot 26	Short Hairstyle / Casual	10	8	5
Lot 27	Perms / Basic Wrap	12	10	8
Lot 28	Rope Braid / Formal	10	8	5
Lot 29	Rope Braid / Casual	10	8	5
Lot 30	4-Strand Braid / Formal	10	8	5
Lot 31	4-Strand Braid / Casual	10	8	5
Lot 32	Cobra Braid / Formal	10	8	5
Lot 33	Cobra Braid / Casual	10	8	5
Lot 34	Invisible Braid / Formal	10	8	5
Lot 35	Invisible Braid / Casual	10	8	5
Lot 36	Visible Braid / Formal	10	8	5
Lot 37	Visible Braid / Casual	10	8	5

Class O – Criminal Justice

Non-Perishable Drop-off Times: Friday, August 8 from 1-5pm
 Saturday, August 9 from 11am-5pm
 Sunday, August 10 from 12Noon-5pm
 Premium/Entry pick-up day: Sunday, August 24 from 1-4pm

*Exhibits must be the work of a student member(s) constructed under the instruction and advisement of a CTE teacher or a parent.

	Premiums:		
	\$10	\$7	\$5
Lot 01 Handprint / Lip Print Display			
Lot 02 Forensic Anthropology Display	10	7	5
Lot 03 Crime Scene Blood Splatter	10	7	5
Lot 04 Blood Splatter Mathematics	8	6	4
Lot 05 Bloodstain Velocity	10	7	5
Lot 06 Bloodstain Angles	10	7	5
Lot 07 Blood Typing	10	7	5
Lot 08 Glass Shatter Forensics Display	10	7	5
Lot 09 General Ballistics/Bullet Trajectory Display	10	7	5
Lot 10 Firing Pin Marks	10	7	5
Lot 11 Land & Grooves / Striation Marks	10	7	5
Lot 12 Gunshot Residue Patterns	10	7	5
Lot 13 Body Fluids and/or Hair Evidence in Crime Scenes	10	7	5
Lot 14 Arson Investigation	10	7	5
Lot 15 Homicide Death Investigation	10	7	5
Lot 16 Bite Marks	10	7	5
Lot 17 Odontology	10	7	5
Lot 18 Complete Set of Inked Fingerprints	10	7	5
Lot 19 'Lifting' of Latent Prints off Different Objects	10	7	5
Lot 20 Latent Fingerprints Lifted & on Index Cards	10	7	5
Lot 21 Plaster Casting of Shoe Print	10	7	5
Lot 22 Plaster Casting of Tire Print	10	7	5
Lot 23 Prisons/Jails Correctional Display	10	7	5
Lot 24 Crime Scene Notebook	12	10	6
Lot 25 Crime Scene Sketches	8	6	4
Lot 26 Computer Crime Scene Sketches	10	7	5
Lot 27 Crime Scene Displays or Set-ups	20	15	10
Lot 28 Crime Lab Display	15	12	8
Lot 29 Student Notebooks	10	7	5
Lot 30 Traffic Accident Drawing by Hand	8	6	4
Lot 31 Traffic Accident Drawing by Computer	8	6	4
Lot 32 Fingerprint Analysis Exhibits	10	7	5
Lot 33 DNA Exhibits	10	7	5
Lot 34 Handwriting Analysis Exhibits	10	7	5
Lot 35 Impression Evidence Exhibits	10	7	5
Lot 36 General Forensic Science Display	10	7	5
Lot 37 Search & Seizure/Miranda Warning Display	10	7	5
Lot 38 Use of Force, Deadly or less than Lethal	10	7	5
Lot 39 Law Enforcement Training Display	10	7	5
Lot 40 Law Enforcement Agencies / Hiring Process Exhibit	10	7	5
Lot 41 Courtroom Procedure / Courtroom Personnel Exhibits	10	7	5
Lot 42 Report Writing /Verbal Communications Exhibit	10	7	5
Lot 43 Civil Rights Display	10	7	5
Lot 44 Tennessee Criminal Laws Display	10	7	5
Lot 45 Traffic Stop Procedures	10	7	5
Lot 46 Legal & Corrections Careers / Theory	10	7	5
Lot 47 Interview & Interrogation Process	10	7	5
Lot 48 Building Searches/Private Security Displays	10	7	5

***Outstanding Criminal Justice Project: Rosette**

Class P – Junior Reserve Officers' Corps / JROTC

Non-Perishable Drop-off Times: Friday, August 8 from 1-5pm
 Saturday, August 9 from 11am-5pm
 Sunday, August 10 from 12Noon-5pm
 Premium/Entry pick-up day: Sunday, August 24 from 1-4pm

*Exhibits must be the work of a student member(s) constructed under the instruction and advisement of a CTE teacher or a parent.

	Premiums:		
	\$10	\$8	\$6
Lot 01 Rank Structure			
Lot 02 General Orders	10	8	6
Lot 03 Military Equipment	10	8	6
Lot 04 Technology in the Military	10	8	6
Lot 05 Local & Federal Chain of Command	10	8	6
Lot 06 Leadership Attributes & Techniques	10	8	6
Lot 07 Uniform Appearance	10	8	6
Lot 08 Military History	10	8	6
Lot 09 Military Nutrition	10	8	6
Lot 10 Physical Training	10	8	6
Lot 11 Color Guards	10	8	6
Lot 12 Marksmanship	10	8	6
Lot 13 Drill & Ceremony	10	8	6

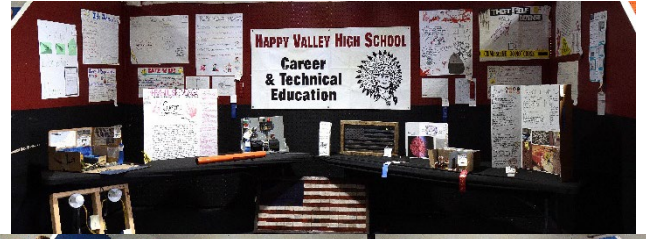

Class Q – Health Sciences

Non-Perishable Drop-off Times: Friday, August 8 from 1-5pm

Saturday, August 9 from 11am-5pm

Sunday, August 10 from 12Noon-5pm

Premium/Entry pick-up day: Sunday, August 24 from 1-4pm

*Exhibits must be the work of a student member(s) constructed under the instruction and advisement of a CTE teacher or a parent.

	<u>Premiums:</u>		
	\$12	\$10	\$8
Lot 01 2-D Skeletal Instructional Display	\$12	\$10	\$8
Lot 02 3-D Skeletal Instructional Display	12	10	8
Lot 03 Year in Health Display	12	10	8
Lot 04 3-D Health Project / Optical	12	10	8
Lot 05 3-D Health Project / Organs	12	10	8
Lot 06 3-D Health Project / Other	12	10	8
Lot 07 Healthcare Safety Display/Project	12	10	8
Lot 08 Instructional Display Materials / 3-D Project	12	10	8
Lot 09 Instructional Display Materials / Notebook or Scrapbook	12	10	8
Lot 10 Instructional Display Materials/Poster	12	10	8
Lot 11 Physical Assessment Display	12	10	8
Lot 12 Patient Education Materials/ Diseases & Disorders/Brochure	12	10	8
Lot 13 Patient Education Materials / Disease Prevention & Healthy Lifestyles / Brochure	12	10	8
Lot 14 Patient Education Materials/ Diseases & Disorders / Notebook or Scrapbook	12	10	8
Lot 15 Patient Education Materials / Notebook or Scrapbook	12	10	8
Lot 16 Patient Education Materials / 3-D Project	12	10	8
Lot 17 Patient Education Materials/ Diseases & Disorders / Poster	12	10	8
Lot 18 Patient Education Materials / Disease Prevention & Healthy Lifestyles / Poster	12	10	8
Lot 19 Healthcare History Project	12	10	8
Lot 20 Medical Brochure	12	10	8
Lot 21 3-D Anatomy Project / Musculoskeletal	12	10	8
Lot 22 3-D Anatomy Project / Nervous	12	10	8
Lot 23 3-D Anatomy Project / Cardiovascular	12	10	8
Lot 24 3-D Anatomy Project / Digestive	12	10	8
Lot 25 3-D Anatomy Project / Reproductive	12	10	8
Lot 26 3-D Anatomy Project / Integumentary	12	10	8
Lot 27 3-D Anatomy Project / Other	12	10	8
Lot 28 2-D Anatomy Project / Musculoskeletal	12	10	8
Lot 29 2-D Anatomy Project / Nervous	12	10	8
Lot 30 2-D Anatomy Project / Cardiovascular	12	10	8
Lot 31 2-D Anatomy Project / Digestive	12	10	8
Lot 32 2-D Anatomy Project / Reproductive	12	10	8
Lot 33 2-D Anatomy Project / Integumentary	12	10	8
Lot 34 2-D Anatomy Project / Other	12	10	8
Lot 35 Forensics Project	12	10	8
Lot 36 Health Career Focused Project / Poster	12	10	8
Lot 37 Health Career Focused Project / Tri-fold Poster Display	12	10	8
Lot 38 Health Career Focused Project / Notebook or Portfolio	12	10	8
Lot 39 Health Career Focused Project / Shoebox Display	12	10	8
Lot 40 Health Career Focused Project / 3-D or Miscellaneous Project	12	10	8
Lot 41 Student Notebook	12	10	8
Lot 42 'Cereal' Killer Boxes / Plaques & Disease related	12	10	8
Lot 43 'Cereal' Killer Boxes / Body & Fluid related	12	10	8

Lot 44 'Cereal' Killer Boxes / Other	12	10	8
Lot 45 Club T-Shirt Design	12	10	8
Lot 46 Community Involvement Portfolio	12	10	8
Lot 47 Medical Innovations Photography	12	10	8
Lot 48 Creative Problem Solving / Research & Address Current Health Issue	12	10	8
Lot 49 Diagnostic Procedure Equipment Research Project	12	10	8
Lot 50 Shoebox Hospital Room Layout	12	10	8
Lot 51 Job Shadowing / Work Experience Photos	12	10	8
Lot 52 Health Sciences School Project	20	15	10
Lot 53 Health Sciences Display	25	20	15

Outstanding Health Sciences Project: Rosette*Class R – Emergency Services**

Non-Perishable Drop-off Times: Friday, August 8 from 1-5pm

Saturday, August 9 from 11am-5pm

Sunday, August 10 from 12Noon-5pm

Premium/Entry pick-up day: Sunday, August 24 from 1-4pm

*Exhibits must be the work of a student member(s) constructed under the instruction and advisement of a CTE teacher or a parent.

	<u>Premiums:</u>		
	\$10	\$7	\$5
Lot 01 Fire Prevention Display	\$10	\$7	\$5
Lot 02 Fire Safety Display	10	7	5
Lot 03 CPR Display	10	7	5
Lot 04 Ropes & Knots Display	10	7	5
Lot 05 Fire Extinguisher Display	10	7	5
Lot 06 Arson Investigation Display	10	7	5
Lot 07 Personal Protective Equipment Display	10	7	5
Lot 08 Emergency Medical/Technical Display	10	7	5
Lot 09 Miscellaneous Emergency Service Project	10	7	5

Class S – Teaching As A Profession

Non-Perishable Drop-off Times: Friday, August 9 from 1-5pm

Saturday, August 10 from 11am-5pm

Sunday, August 11 from 12Noon-5pm

Premium/Entry pick-up day: Sunday, August 25 from 1-4pm

*Exhibits must be the work of a student member(s) constructed under the instruction and advisement of a CTE teacher or a parent.

	<u>Premiums:</u>		
	\$10	\$7	\$5
Lot 01 Education Display	\$10	\$7	\$5
Lot 02 TN Education Laws Display	10	7	5
Lot 03 Civil Rights in Education Display	10	7	5
Lot 04 Student Notebook	10	7	5
Lot 05 Miscellaneous School Project	10	7	5
Lot 06 Instructional Display Materials	10	7	5
Lot 07 Creative Problem-Solving/Research Addressing Current Education Issue	10	7	5
Lot 08 Education Career-focused Project/Poster	10	7	5
Lot 09 Job Shadowing & Work Experience Photos	10	7	5
Lot 10 Promotional Poster – Fair Theme	10	7	5
Lot 11 Holiday Bulletin Board	10	7	5
Lot 12 Shoebox Classroom Layout	10	7	5
Lot 13 Scrapbook of Club Projects	10	7	5
Lot 14 Year in Education Display	10	7	5
Lot 15 Community Involvement Portfolio	10	7	5
Lot 16 Club T-shirt Design	10	7	5

Class T – Culinary Arts

Perishable Culinary Entry Day: Friday, August 15 from 3-5pm
 Premium/Entry pick-up day: Sunday, August 24 from 1-4pm

*Exhibits must be the work of a student member(s) constructed under the instruction and advisement of a CTE teacher or a parent.

Premiums:

Breads:

Lot 01 Biscuits (3)	\$5	\$4	\$3
Lot 02 Garlic Cheese Biscuits (3)	5	4	3
Lot 03 Breadsticks (3)	5	4	3

Muffins:

Lot 04 Muffins, Miscellaneous (3)	5	4	3
Lot 05 Muffins, Cornmeal (3)	5	4	3

Cakes:

Lot 06 White Cake (½ iced)	6	4	3
Lot 07 Chocolate Cake (½ iced)	6	4	3
Lot 08 Decorated Cake	8	6	4
Lot 09 Bundt Cake	6	4	3
Lot 10 Cookie Cake	6	4	3
Lot 11 Decorated Cupcakes (3)	5	4	3
Lot 12 Easter Cupcakes (3)	5	4	3
Lot 13 Thanksgiving Cupcakes (3)	5	4	3
Lot 14 Halloween Cupcakes (3)	5	4	3
Lot 15 Valentine Cupcakes (3)	5	4	3
Lot 16 Christmas Cupcakes (3)	5	4	3
Lot 17 Filled Cupcakes (3)	5	4	3
Lot 18 Plain Cupcakes (3)	5	4	3

Cookies:

Lot 19 Drop Cookies (3)	5	4	3
Lot 20 Rolled Cookies (3)	5	4	3
Lot 21 Decorated Cookies (3)	5	4	3
Lot 22 Chocolate Chip Cookies (3)	5	4	3

Pies:

Lot 23 Piecrust	5	4	3
Lot 24 Whole Pie, Any	6	4	3
Lot 25 Tarts (3)	5	4	3

Pastries:

Lot 26 Eclairs, Filled & Unfilled (3)	5	4	3
---------------------------------------	---	---	---

Fudges:

Lot 27 Fudge (3)	5	4	3
Lot 28 Fudge Brownies (3)	5	4	3

Chocolates:

Lot 29 Chocolate Covered Strawberries (6)	5	4	3
Lot 30 Chocolate Covered Marshmallows (3)	5	4	3
Lot 31 Chocolate Covered Potato Chips (6)	5	4	3
Lot 32 Chocolate Covered Suckers (3)	5	4	3
Lot 33 Chocolate Dipped Pretzels (6)	5	4	3

Food Cuts:

Lot 34 Fine Julienne	5	4	3
Lot 35 Julienne / Allumette	5	4	3
Lot 36 Batonnet	5	4	3
Lot 37 Fine Brunoise	5	4	3
Lot 38 Brunoise	5	4	3
Lot 39 Small Dice	5	4	3
Lot 40 Medium Dice	5	4	3
Lot 41 Large Dice	5	4	3
Lot 42 Paysanne	5	4	3

Food Design:

Lot 43 Large Fruit Design	5	4	3
Lot 44 Small Fruit Design	5	4	3
Lot 45 Fruit Basket	6	4	3
Lot 46 Carved Vegetable	5	4	3
Lot 47 Vegetable Flowers	5	4	3

Culinary Miscellaneous:

Lot 48 Restaurant Design	5	4	3
Lot 49 Menu Design	5	4	3
Lot 50 Napkin Folding	5	4	3
Lot 51 Table Centerpiece / Non-floral	8	6	4
Lot 52 Table Centerpiece / Floral	8	6	4
Lot 53 Club Safety Exhibit / 22" x 28"	6	4	3
Lot 54 Club Career Exhibit / 22" x 28"	6	4	3
Lot 55 Culinary Arts Scrapbook	8	6	4
Lot 56 Culinary Arts Community Project	12	10	8
Lot 57 Culinary Arts School Project	12	10	8

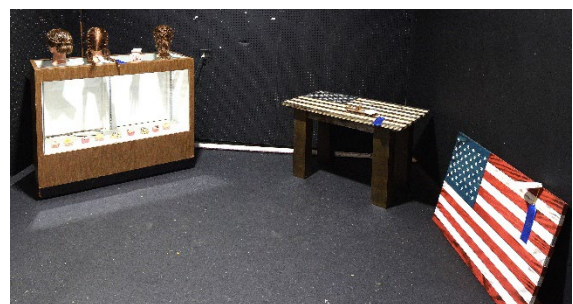

Class U – Career Technical Education Display

Set-up Day: Thursday, August 14

Premium/Entry pick-up day: Sunday, August 24 from 1-4pm

- *All exhibitors will receive a minimum of \$35 per booth.
- *This display will allow individual schools to show to the public, in a well displayed booth, the courses being taught, and the items being produced in the various vocational trade areas at their school.
- *The available display space is limited. Please pre-register early to reserve your school space. Contact the Department Director: Hall Range at 423.753.8736 or 423.418.4651.
- *Booth space size will be 8' deep by 20' wide.
- *Displays must be completed by the end of the day on Thursday, August 14.
- *Displays will be judged on the following (20% value each): Educational Information Value; Layout & Design; Utilization of the 2025 Fair Theme; Creativity & Originality; & Workmanship.

Lot 01 Individual School Displays Premiums:
\$125 \$75 \$50
(Premiums + Rosette)

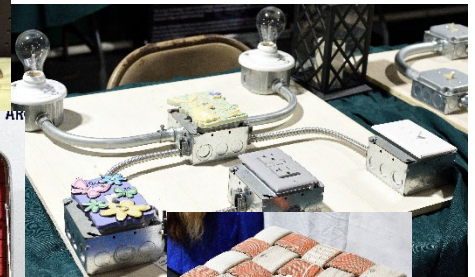
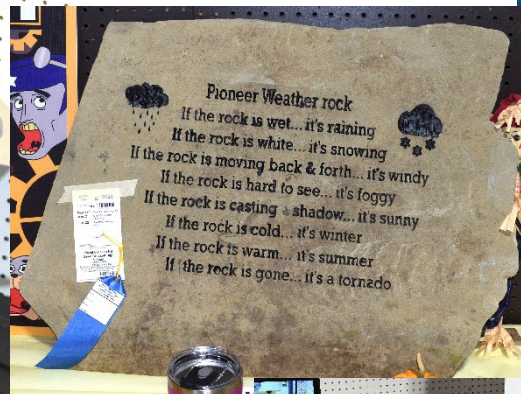

Class V – Quality Points

Premium/Entry pick-up day: Sunday, August 24 from 1-4pm

- *All Chapters are encouraged to enter only 'quality' exhibits. The Chapter winning the most Quality Points will take 1st prize. A Quality Point shall be equal to \$1 of prize money.

Lot 01 Quality Point Award Premiums:
\$100 \$50 \$25



Department 190: Sons of the American Revolution Essay Contest

Submission Deadline: Friday, August 15th from 9am-5pm
 Premiums offered locally: \$50

Department 190: Exhibitor Rules & Information:

The Tennessee Association of Fairs, in cooperation with the Tennessee Society of the Sons of the American Revolution are sponsoring an America 250th Anniversary Essay Contest for all **4th & 5th graders** enrolled in public schools, private schools, or those being home-schooled.

Each contestants essay will be judged at the fair with a winner announced and displayed during the fair. At the conclusion of the fair, the winning essay will be submitted to the representatives of the Tennessee Society of the Sons of the American Revolution and compete at the state level this November. Total prize money at the state level will be \$1,000.

The topic of this year's contest will be ****WAITING ON ANNOUNCEMENT OF 2025 TOPIC****. Each essay is limited to no more than 500 words.

Our local winner will receive a cash prize of \$50, an Award of Achievement from the SAR, and a Commemorative America 250th pin. The three state finalists will receive the following: 1st Place: \$500, 2nd Place: \$300, and 3rd Place: \$200.



Livestock 2025 Schedule

April 1-July 31 Pre-Registration online or by mail

Sunday, August 17

- **Open and Junior Beef Arrival (all day) and Jr Beef (including steers) Check-in** 1-5pm
- **Junior Steers Weigh-in** 2-4pm
- **Junior Steer Shows** 5:30pm

Monday, August 18

- **Open Beef Show Exhibitors Check-in time**..... prior to 12Noon
- **Junior Beef Show** 9am
 - Followed by: Junior Beef Showmanship, Junior Commercial Beef Show, Senior Showmanship, the Wayland Crouch Memorial Award, and the Herb Doan Memorial Scholarship Presentation.
- **FFA Beef Judging** 5pm
- **Little Cowbuddies** After all Junior Show activities, but not before 6pm

Tuesday, August 19

- **Open Beef Show / Show Order: Charolais | Simmental | SimAngus | Limousin | Angus**10:30am

Wednesday, August 20

- **Open Beef Show / Show Order: Purebred Shorthorn | Shorthorn Plus | Other Breeds | Hereford** 9am
 - Following all Open Show activities: presentation of Beef Herdsman, Supreme Beef Female and Supreme Beef Bull Awards
- **Beef Exhibitor Dismissals** at Designated Times following Show Completion

Thursday, August 21

- **Dairy Exhibitors (Gate 3) Arrival and Check-in [prior to 12Noon]** 2am-12Noon
- **Sheep Exhibitors (Gate 2) Arrival [Check-in from 3-6pm]** 2am-12Noon
- **Washington County, TN Dairy Show** 4pm

Friday, August 22

- **Jr Sheep Exhibitors (Gate 2) Arrival [those not participating in Open Show Events]** 2am-12Noon
 - Jr Sheep Exhibitors Check-in from 3-6pm
- **Jr Dairy Commercial Heifer Check-in** 9am-12Noon
- **Open Sheep Show** 9am
 - Followed by the Sheep Herdsman, Supreme Ewe, & Supreme Ram Awards
- **FFA – East TN Regional Dairy Evaluation & Dairy Handlers Competitions** 9am
- **Junior Dairy Showmanship / Beginners, Junior, & Junior High** 5pm
- **Little Britches** following Showmanship but not before 6pm
- **Cow Costume Contest** following Little Britches
- **Jr Dairy Commercial Heifer Show** following Cow Costume Contest
- **Wool & Woolies Revue** 7pm

Saturday, August 23

- **Junior Sheep Show & Showmanship / Pee Wee, Junior, & Junior High** 9am
- **Open & Junior Dairy Heifers** 10am
- **Open & Junior Dairy Cows** 1pm
 - Followed by the Dairy Herdsman, Supreme Cow, & Supreme Heifer Awards
- **Junior Dairy Showmanship / Senior** following Dairy Show
- **Little Shepherds followed by Jr Sheep Senior Showmanship** 6pm
- **Dairy Exhibitor Dismissals – Gate 3** at Designated Times following Show Completion
- **Sheep Exhibitor Dismissals – Gate 2** at Designated Times following Show Completion

Livestock Committee Members

Director in Charge: Mike Cunningham – 423.491.1301
appalachianfairlivestock@gmail.com

Beef

Committee Members

Katelyn Robbins	423.502.5535
Terri Robbins	423.477.2712
Frank Walters	423.791.3397
Kim Walters	423.767.6788
Chris Mackey	423.735.1637

Dairy

Committee Members

Kevin Collette	423.552.3349
Amy Collette	423.341.0873
Joseph Redman	423.833.1461
Pam Cunningham	865.599.4222

Sheep

Committee Members

	appyfairsheep@gmail.com
David Arwood	423.741.7921
Deana Arwood	423.741.7911
Jessica Ford	423.741.7931
Jesse Ford	423.767.6159

Entrance Passes, Livestock Entrance Fees, and Stall & Pen Rentals:

All Late Registrations received after July 31st, 2025 shall be doubled Late Fees:

Livestock Exhibitor Passes	\$10 per person / 1 free per exhibitor	**See page 41, rule 10
Beef Head & Extra Tie Spaces – includes shavings	\$15 each	\$30
Jr Beef Head Tie Spaces – (If not registered for the Open Show)	\$15 each	\$30
Open and/or Junior Dairy Head & Extra Tie Spaces	\$7 each	\$14
Sheep – Jr Show per head	\$2 each	\$4
Sheep – Open Show per head	\$5 each	\$10
Sheep – Extra Pen Space	\$10 each	\$20

2024 Supreme Champions

Supreme Beef Champion Female	Kutler L Tinin
Supreme Beef Champion Bull	Makayla Dockery
Supreme Dairy Champion Cow	Bryson G Baldwin
Supreme Dairy Champion Heifer	Harris Jersey Farm
Supreme Sheep Champion Ram	Addyson Trew
Supreme Sheep Champion Ewe	Bristol Brown

2024 Senior Showmanship Winners

Beef	Tyler S Brown
Dairy	Marley Hipsher
Sheep	Addyson Trew

**Camper Site Rentals: The Appalachian Fair has available a limited number of camping sites with sewer taps, water, and electrical hook-ups at the rear of the Museum Building. Campsite rentals are \$30 per night. *Camping sites are reserved for Livestock Exhibitors and Commercial Vendors only.* Reservations will only be accepted after June 1st, and payment must be received in the Appalachian Fair Office, on or before August 1st or space will be forfeited.

Appalachian Fair's Rules & Regulations for Livestock Exhibitors

1. Entry deadline is July 31. Exhibitors are required to notify the Appalachian Fair Office of the number of livestock to be entered, along with the department, class, and lot of entry for each animal before the entry deadline. Stabling of livestock cannot be guaranteed unless the request is received by that date. **Late entries are subject to penalties that will result in doubling the entry fee to participate.** All exhibitors must comply with the Rules & Regulations of the Tennessee Department of Agriculture, the Appalachian Fair's General Rules & Regulations, and the specific rules of each breed which are listed with each Department/Class. The Appalachian Fair reserves the right to bar any animal/exhibitor from showing that does not meet the requirements of their breed show.
2. **Beef exhibitor entry fees include bedding. Dairy & Sheep exhibitors must provide their own bedding.** Grooming chutes are not allowed in the line-up area or in the main aisles.
3. **NO** animals will be allowed without health papers and a legible tattoo or flock identification number attached to the ear!! Animal identification is subject to be checked by the Livestock Committee representative or other fair official.
4. Junior exhibitors may include anyone that can exhibit their animal **WITHOUT** assistance, unmarried, and under 21 years of age. Exhibitors must not have reached their 21st birthday on or before the day of the show.
5. Only a one (1) day supply of feed and hay is allowed in the barn. Exhibitors will be allowed to bring in their feed and hay needed that day before the fair opens. Trucks **MUST** be moved to Lot 3 immediately after unloading. Please follow this procedure to help us ensure the safety of all fair guests. Vehicles moving around on the grounds during fair hours should be avoided for the safety and protection of everyone. Vehicles **must be moved** away from the barn area into the designated parking areas (Lot 3) before 2pm each day. Vehicles left unattended may be towed at the owner's expense.
6. **Dogs are NOT** allowed on the fairgrounds during open hours. For everyone's safety, please leave your pets at home.
7. Livestock exhibitors should **pre-register and pay before July 31** by completing an entry form. Entry forms may be completed on-line, faxed, or emailed. Fees **MUST** accompany the pre-registration entry forms by personally hand delivering entries with a check, or by paying online through the invoice issued at the time of registration.
8. Livestock must be washed in designated areas.
9. Fees: Beef: Entry fee of \$15 per head/space which includes bedding, including Junior only entries. Dairy: Entry fee of \$7 per head/space. Sheep: Open Sheep – Entry fee of \$5 per head / \$10 per extra pen, Junior Sheep – Entry fee of \$2 per head. **All Entries Fees shall be doubled after the July 31st deadline.**
10. Exhibitor passes are available at the reduced rate of \$10 each (valid for all three days of the exhibit). **Exhibitor passes will be issued/purchased as follows: One (1) pass issued free for each exhibitor/farm; additional passes may be purchased for \$10 each for the 3-day period – up to a total of eight (8) passes per farm.** 3-day and 6-day passes are available for purchase in the Ticket Office for \$25 (3-day pass) and \$50 (6-day pass). One day entrance tickets are \$10 each. Exhibitors under 12 years of age do not require a pass to enter.
11. Parking: **Each farm will receive one (1) loading and unloading pass that will allow them in the gate to unload but will require the vehicle to be moved to Lot 3 following unloading. Each farm will then receive up to a maximum of two (2) passes for Lot 3 parking.** If additional parking is needed, please contact the fair office to determine availability.
12. A committee selected by members of the Livestock Committee and the Board of Directors will contact and select judges for our Livestock Shows. Suggestions for the following year may be given to a Livestock Committee member.
13. Animals must be owned by exhibitors and evidence of registration presented. See individual breed information for specific breed rules.
14. Any livestock breed falling below 10 head with 2 exhibitors over a two-year period will be put on probation and the show evaluated by the Livestock Director, Fair Manager, and Livestock Committee. For cattle shows, if there are fewer than 2 exhibitors and 5 animals the animals will be shown as AOB, or the class will not be held. For sheep shows, if there are fewer than 10 sheep and 2 exhibitors per breed class, those animals will be shown as AOB.
15. If possible, livestock premium checks will be available at the time of dismissal. If checks are unavailable at that time, they may be picked up in the fair office beginning August 25th. Any checks not picked up will be mailed after September 10th to the address on file for the exhibitor/farm.
16. Aisles **MUST BE** cleaned each day before 3pm and MAINTAINED during operating hours. (3pm-10pm Monday-Friday and 10am-10pm on Saturday)
17. **Herdsman Awards** will be presented at the end of each Open and Junior Show. The winner in each division (Beef, Dairy, & Sheep) will receive \$60. These awards will be presented based on: Orderliness and cleanliness; Systematic & neat arrangement of foods & storage; Personal appearance of herdsman; and Observance of rules & regulations.

Appalachian Fair's Livestock Rules & Regulations (Cont.)

18. **Supreme Champions** will be chosen at the conclusion of each show (Beef, Dairy, & Sheep). A banner and cash award will be presented. The Supreme Champion cash awards are sponsored by *Farm Credit Services of Mid-America/ Rural 1st*. The winners will also receive a banner sponsored by the *Daniel Boone FFA Alumni*.
19. Tie-space and stalling will be done based on the number of entries. Tie-space and stalling preferences must be put on the entry form to be taken into consideration. **Sheep stalling will be as follows: 3 lambs, or 3 rams, or 2 yearlings will be assigned per pen. Additional pens may be purchased if needed. Moving pen and tie-space assignment signs will result in disqualification from the show.**
20. All Livestock Exhibitors must wash their animals in their designated areas.
21. Open Beef Cattle will be **admitted to the fairgrounds beginning Sunday, August 17 and must be in place before 12 noon on Monday, August 18**. Junior Beef & Dairy Steers will be **admitted Sunday, August 17 prior to 5pm. Animals who will be judged according to weight will be weighed on Sunday, August 17 before 5pm**. Livestock exhibitor passes and vehicle passes will be issued at registration.
22. **Junior Beef Exhibitors must be in place and registered with the Livestock chairperson before 5pm on Sunday, August 17**. Junior Beef Exhibitors who wish to be dismissed after the Junior Show should notify the Livestock Chairperson to be assigned a dismissal time. No cattle may be removed from the fairgrounds before 9:30pm.
23. Space will not be provided for nurse cows.
24. Beef Exhibitors: Tie-out will be at 8:30pm. **CATTLE MUST REMAIN IN THE BARNS UNTIL 8:30PM!**
25. Open Beef Exhibitors will be assigned a dismissal time after completion of the Beef Show. All Beef Exhibitors should be dismissed before 11pm. **Any exhibitor leaving before their scheduled dismissal time will forfeit any premium money awarded to them.**
26. Junior and Open Show Dairy cattle and tack will be **admitted to the fairgrounds at Gate 3 between 2am and 12Noon on Thursday, August 21**. Junior Dairy Commercial Heifers will be **admitted between 2am-12Noon on Friday, August 22**. Livestock exhibitor passes and vehicle passes will be issued at registration.
27. The milking parlor will be open only with the approval of the Tennessee State Veterinarian. At this time, there is a strong possibility that the parlor will be closed during the fair week. All Dairy Exhibitors of lactating cows are advised to make plans to bring their own milking equipment.
28. Dairy Cattle Exhibitors will be issued a dismissal time after completion of the Dairy Show on Saturday, August 23. Any exhibitor leaving before their scheduled dismissal time will forfeit any premium money awarded in the shows.
29. Sheep Exhibitors and tack will be **admitted to the fairgrounds at Gate 2 between 2am and 12Noon on Thursday, August 21**. Animals must be checked in between 3-6pm. Livestock exhibitor passes and vehicle passes will be issued at registration.
30. **A charge of \$20 will be enforced for all 'tents' erected on the fairgrounds. Only a limited number of spaces will be available and will be marked and assigned. NO TENTS will be allowed in the wash rack area. Reservations for tent spaces will begin on June 1st. Call the fair office at 423.477.3211 to reserve your space.**
31. Junior Sheep exhibitors who are not participating in the Open Sheep show will be **admitted to the fairgrounds at Gate 2 between 2am and 12Noon on Friday, August 22**. Animals must be checked in between 3-6pm. Junior Market Lambs will be weighed between 3-6pm.
32. Sheep exhibitors will be issued a dismissal time after completion of the Sheep Show on Saturday, August 23. Any exhibitor leaving before their scheduled dismissal time will forfeit any premium money awarded in the shows.
33. **ALL PREMIUM CHECKS MUST BE CASHED AND/OR DEPOSITED WITHIN NINETY (90) DAYS**. All Premiums whatsoever not claimed before December 31st of 2025 shall be deemed forfeited to the management of the Appalachian Fair Association, Inc.
34. The Appalachian Fair will not be responsible for printing errors in the catalog books. Online check-in information available through the website (www.appalachianfair.com) will take precedence over the printed catalog.





Tennessee Department of Agriculture
 Animal Health Division
 Ellington Agricultural Center • P.O. Box 40627 • Nashville, TN 37204
 Tel: 615-837-5120 • Fax: 615-837-5250 • tn.gov/agriculture

MEMORANDUM

TO: Fair Officials, Rodeo, Livestock and Poultry Exhibition or Show Managers
 FROM: Samantha Beaty, DVM
 State Veterinarian
 DATE: February 21, 2025

Enclosed is a summary of Tennessee regulations and health requirements for livestock and poultry at fair shows, exhibitions, other shows and rodeos.
 Special Comments:

1. It is expected that all exhibitors bring only **healthy animals** to fairs and exhibitions. Although state and federal animal health officials will be performing as many inspections as possible, **fair officials are responsible** for ensuring that all animals entering fairs for exhibition are in overall good health and are accompanied by a Certificate of Veterinary Inspection. Animals showing clinical signs of contagious disease should be sent home immediately. Violations should be reported to the state veterinarian or her agent.
2. Certificate(s) of Veterinary Inspection (CVI) are to accompany all animal(s) to the respective shows with the exception of in-state Tennessee equine and poultry. In-state Tennessee equine six (6) months of age and older must have a negative Equine Infectious Anemia test within the preceding twelve (12) months. Poultry assembled at shows or exhibitions should be accompanied by evidence of a negative test for Pullorum-Typhoid within 90 days or **be tested on-site prior to exhibition following strict biosecurity procedures** or originate directly from a flock which has been certified as Pullorum-Typhoid Clean under the Tennessee Poultry Improvement Plan. As part of increased awareness and surveillance for Avian Influenza and other poultry diseases, the physical appearance of all birds should be assessed at the time testing is conducted.
3. Certificates of Veterinary Inspection issued in satisfaction of these Tennessee Fair Regulations shall be good for **90** days for Tennessee livestock only.
4. Certificates of Veterinary Inspection demonstrate that the animal showed no signs of contagious disease at the time of veterinary exam and CVI issuance. Animals developing signs of disease after inspection but during the period the CVI is valid are still subject to rules refusing entry of animals with contagious diseases to exhibitions and shows.
5. Please note that exhibition requirements for out-of-state livestock are the same as regular import requirements.
6. **Warts, ringworm, scabies, contagious ecthyma (sore mouth), foot rot, cutaneous fungal and bacterial infections (i.e. club lamb disease, caseous lymphadenitis, pink eye/conjunctivitis) are considered contagious and infectious diseases and are NOT permissible.**
7. **All out-of-state poultry must originate directly from a Pullorum-Typhoid Clean Flock and a H5/H7 Avian Influenza Clean Flock or be accompanied by evidence of a negative Pullorum-Typhoid test within ninety (90) days and a negative official Avian Influenza test within twenty-one (21) days.**

Also, please note that if highly pathogenic avian influenza is detected in Tennessee or a neighboring state, commingling of poultry at fairs and exhibitions may be suspended.

Fair Biosecurity

Below is a summary of recommendations for fair management by the National Assembly of State Animal Health Officials and the National Association of State Public Health Veterinarians to better protect fair attendees from disease:

- Provide easy access to hand washing stations.
- Post informational signage that includes the following messages:
 - No eating or drinking in the animal areas.
 - Wash hands frequently.
 - No pacifiers, sipping cups or strollers in the animal exhibition areas.
- Discourage sleeping in the animal exhibition areas.
- If human or swine influenza-like-illness is associated with the exhibition, animal health and public health officials should be notified immediately.
- People who have influenza-like illness should leave the exhibition immediately and seek medical care. They should advise their health care provider about their fair attendance.
- People at high risk for developing severe complications from influenza should limit their exposure to swine.

Also, be aware of the potential exposure of fair attendees to Salmonella and E. coli 0157 from animals exhibited on the fairgrounds.

Please retain this material for reference during the 2025 fair season.

Accepted Official Identification Types by Species for Fairs/Exhibition

Animals being imported from out of state must meet import requirements

Bovine:

-840 RFID tag or; -USDA Metal tag (if placed before November 5, 2024) or; -Registration Tattoo – Registration papers must be submitted with the CVI to our office and must travel with the animal to exhibitions with their CVI or; -Sufficient description to identify each animal individually***

Swine:

-USDA metal tag or; -840 RFID tag or; -Registration Tattoo – Registration papers must be submitted with the CVI to our office and must travel with the animal to exhibitions with their CVI or; -Ear Notches – Registration papers must be submitted with the CVI to our office and must travel with the animal to exhibitions with their CVI or; -Sufficient description to identify each animal individually***

Sheep and Goats:

-Scrapie Tag or; -Registration Tattoo – Registration papers must be submitted with the CVI to our office and must travel with the animal to exhibitions with their CVI or; -Electronic Implant – Registration papers must be submitted with the CVI to our office and must travel with the animal to exhibitions with their CVI.

*****Sufficient Description to Identify each Animal** – Animal should have obvious unique identifiers including markings or scars that would make the animal distinguishable from all other animals of the same sex and species regardless of age. This is only applicable to Tennessee origin animals shown at Tennessee fairs.

**TENNESSEE DEPARTMENT OF AGRICULTURE
DIVISION OF ANIMAL HEALTH**

SUMMARY: LIVESTOCK HEALTH REQUIREMENTS FOR FAIRS AND EXHIBITIONS

I. GENERAL

- A. All stalls, pens, chutes, etc. located on the grounds of fairs and exhibitions shall be thoroughly cleaned and disinfected with a disinfectant approved by USDA, APHIS between each scheduled fair or exhibition.
- B. All livestock (except poultry and equine) which enter fairs and exhibitions shall be accompanied by an official Certificate of Veterinary Inspection with individual permanent identification. Certificates for this purpose shall be valid for ninety (90) days from date of issue. (Tennessee livestock only – out-of-state certificates are valid for thirty (30) days from the date of issue.)
- C. No animal showing clinical signs of infections or communicable disease shall be allowed to enter or remain on premises of fairs or exhibitions. It shall be the responsibility of the manager of each event to assure prompt removal of such animals.

II. LIVESTOCK AND POULTRY ORIGINATING WITHIN THE STATE OF TENNESSEE

[Certificates of Veterinary Inspection Valid for a Period of Ninety (90) Days]

- A. SWINE: All swine which enter fairs and exhibitions shall be accompanied by an official Certificate of Veterinary Inspection with individual permanent identification or sufficient description to identify each animal.
- B. CATTLE: All cattle which enter fairs and exhibitions shall be accompanied by an official Certificate of Veterinary Inspection with individual permanent, official identification. **Lactating Dairy Cattle residing within Tennessee and moving to an exhibition, show, or sale within Tennessee (interstate movement) do not require pre-movement H5N1 testing.**
- C. POULTRY: (1) Sponsor of poultry shows or exhibitions shall notify the Tennessee Department of Agriculture at least **thirty (30) days prior to show or exhibition.** (2) Poultry found not to be in apparent good health shall be removed immediately from any show or exhibition.
- D. HORSES & OTHER EQUIDAE: Horses and other Equidae six (6) months of age and older must have a negative Equine Infectious Anemia test within the preceding twelve (12) months.
- E. SHEEP: (1) All sheep imported into or through Tennessee shall be accompanied by an official Certificate of Veterinary Inspection and be in compliance with 0080-2-1-.02, and Title 9, Code of Federal Regulations, Part 79.1 through 79.4. (2) All sheep that move within the state, with the exception of wethers under the age of 18 months that are produced for slaughter only, including for change of ownership, shows, fairs, expositions, or slaughter shall be permanently, individually identified by a method approved in Title 9, Code of Federal Regulations, Part 79.1 through 79.4.
- F. GOATS: (1) Goats imported into or through Tennessee shall be accompanied by an official Certificate of Veterinary Inspection and be in compliance with 0080-2-1-.02, and Title 9, Code of Federal Regulations, Part 79.1 through 79.4. (2) Goats imported into Tennessee for immediate slaughter to an approved slaughter establishment or to an approved livestock market for sale to a slaughter establishment shall only be required to have a transportation document and be in compliance with Title 9, Code of Federal Regulations, Part 79.1 through 79.4. (3) All registered breeding goats, goats that have been commingled with sheep, goats for exhibition and dairy goats that move within the state, including for change of ownership, shows, fairs, exposition, or slaughter shall be permanently, individually identified by a method approved in Title 9, Code of Federal Regulation, Part 79.1 through 79.4.
- G. CAMELIDS: Camelids must have an official Certificate of Veterinary Inspection as provided in Rule 0080-2-3-.01(1).
- H. CAPTIVE CERVIDAE: Captive Cervidae must have an official Certificate of Veterinary Inspection as provided in Rule 0080-2-3-.01(1). (1) CWD susceptible species must have two forms of identification (including official USDA ID). (2) CWD susceptible species must not move from a CWD affected County to a non-CWD affected County.

III. LIVESTOCK AND POULTRY ORIGINATING OUTSIDE THE STATE OF TENNESSEE

Livestock and Poultry entering fairs and exhibitions from areas outside the State of Tennessee shall be subject to current Tennessee import requirements. Please contact the state veterinarian's office regarding questions or recent changes to these rules. These interstate requirements are summarized as follows:

- A. ALL SPECIES (except poultry): Official Certificate of Veterinary Inspection valid for thirty (30) days and individual permanent official identification, except for equine. Equine must have sufficient description to identify the animal.
- B. CATTLE: Certificate of Veterinary Inspection and additional requirements as follows: (1) Tuberculosis: No requirements except for cattle originating from regions not considered free of tuberculosis. (2) Brucellosis: No requirements except for cattle originating from regions not considered free of brucellosis. Test eligible cattle – Intact male or female cattle eighteen (18) months or older. (Vaccinates and non-vaccinates). **(3) Per the USDA Federal Order, all lactating dairy cattle originating outside the State of Tennessee must have a negative H5N1 test within seven (7) days of interstate movement. Lactating dairy cattle can move back to the state of origin within ten (10) days of test.**
- C. SWINE: No testing requirements for swine unless originating from a region not considered free of Brucellosis and Pseudorabies.
- D. HORSES AND OTHER EQUINES: Animals six (6) months of age or older – negative equine infectious anemia (Coggins) test within twelve (12) months.
- E. POULTRY: Originate directly from a Pullorum-Typhoid Clean Flock and an H5/H7 Avian Influenza Clean Flock or be accompanied by evidence of a negative Pullorum-Typhoid test within ninety (90) days and a negative Avian Influenza test within twenty-one (21) days.
- F. SHEEP: (1) All sheep imported into or through Tennessee shall be accompanied by an official Certificate of Veterinary Inspection and be in compliance with 0080-2-1-.02, and Title 9, Code of Federal Regulations, Part 79.1 through 79.4. (2) All sheep that move within the state, including for change of ownership, shows, fairs, expositions, or slaughter shall be permanently, individually identified by a method approved in Title 9, Code of Federal Regulations, Part 79.1 through 79.4.
- G. GOATS: (1) Goats imported into or through Tennessee shall be accompanied by an official Certificate of Veterinary Inspection and be in compliance with 0080-2-1-.02, and Title 9, Code of Federal Regulations, Part 79.1 through 79.4. (2) Goats imported into Tennessee for immediate slaughter to an approved slaughter establishment or to an approved livestock market for sale to a slaughter establishment shall only be required to have a transportation document and be in compliance with Title 9, Code of Federal Regulations, Part 79.1 through 79.4. (3) All registered breeding goats, goats that have been commingled with sheep, goats for exhibition and dairy goats that move within the state, including for change of ownership, shows, fairs, expositions, or slaughter shall be permanently, individually identified by a method approved in Title 9, code of Federal Regulations, Part 79.1 through 79.4.
- H. CAMELIDAE: Same requirements as for cattle.
- I. CERVIDAE: Certificate of Veterinary Inspection and additional requirements as follows: (1) Brucellosis: Same requirements as for cattle. (2) Tuberculosis: (a) All cervidae shall originate in herds which have had a negative herd test for tuberculosis within twelve (12) months with a USDA approved single cervical test and individual imported animals shall be negative to the single cervical test within thirty (30) days of entry; or (b) Animals not originating in tested herds as described above must test negative to two (2) single cervical tests at least ninety (90) days apart, the second test conducted not more than thirty (30) days prior to entry. (3) Two forms of identification (including official USDA official ID). (4) CWD: (a) CWD susceptible species must be from a CWD Certified Herd.

NOTE: (Contact an accredited veterinarian for further details of import rules).

- IV. Fair association or exhibition or management shall inform exhibitors of the rules of this chapter and shall notify the State Veterinarian or her agent of any violations. Exhibitors shall present evidence of compliance with this chapter to the State Veterinarian or her agent upon request. These rules constitute a minimum legal standard and in no way restrict the right of fair and exhibitions managers to establish additional or more stringent requirements.

Recommendations for Exhibitors of Lactating Dairy Cows Related to H5N1/Avian Influenza of Dairy Cattle

Adapted from USDA APHIS Guidance (May 2024)

Before the Event

- Become familiar with requirements for interstate movement as well as any state specific exhibition requirements prior to the event.
 - Rules and Regulations Governing Movement and Handling of Livestock at Fairs and Exhibitions
 - Federal Order Requiring Testing for and Reporting of Highly Pathogenic Avian Influenza (HPAI) in Livestock
 - APHIS strongly recommends minimizing movement of lactating dairy cattle as much as possible, with special attention to evaluating risk and factoring that risk into movement decisions.
 - Consult with your veterinarian to discuss risk.
 - Lactating dairy cattle moving interstate to an exhibition, show, or sale must have a negative test result from samples collected within 7 days of movement. These animals may travel to their home herd using the same negative test result provided the exhibition, show, or sale does not exceed 10 days of length.
 - **Lactating Dairy Cattle residing within Tennessee and moving to an exhibition, show, or sale within Tennessee (intrastate movement) do not require pre-movement testing.**
- Become familiar with signs of influenza in cattle and work with your veterinarian to ensure your animals are free of illness.
 - Signs of influenza in dairy cattle include decreased milk production; reduced appetite; thickened, discolored milk; lethargy; fever; and/or dehydration.
 - If you have any animals with clinical signs on the premises, do not move other animals off the premises.
- Ensure that any people that will be attending the fair or exhibition do not have any symptoms of illness.
- Clean and disinfect any equipment you will be bringing with you to the exhibition such as:
 - Feed equipment
 - Cleaning utensils
 - Grooming equipment
 - Vehicle and Trailer (inside and out)
 - Portable milking equipment
 - Use approved disinfectants that are safe for human and animal contact: <https://www.epa.gov/pesticide-registration/list-m-registered-antimicrobial-products-label-claims-avian-influenza>
- Avoid transporting animals from different premises in the same trailer.

During the Event

- Keep copies of certificates of veterinary inspection (CVIs), vaccination records, and test results on hand and readily available.
- Observe cattle regularly for signs of influenza-like illness (e.g. decreased milk production; reduced appetite; thickened, discolored milk; lethargy; fever; and/or dehydration).
 - Report sick cattle to the show veterinarian and exhibition organizers.
- Sick animals should be immediately removed from the exhibition or moved to a designated temporary isolation area. Sick lactating dairy cattle can be evaluated on site before leaving the premises OR can be sent home and state animal health officials and your veterinarian should be contacted for follow up testing.
 - Interaction with the sick animal should be limited to only people caring for the animal.
 - Dedicated personal protective equipment (PPE) such as disposable gloves, gown/coveralls, and boots or boot covers should be worn by people caring for sick animals.
 - No treatment supplies, feed or water, portable milking equipment and supplies, or grooming supplies should be shared between sick animals and healthy animals.
 - Additional precautions should be taken by those caring for sick animals to minimize the opportunity for disease transmission to other cattle or people. Precautions could include hand washing before putting on and after taking off PPE, changing clothes and changing boots between activities.
- Follow the event's biosecurity plan. Avoid close contact with other exhibitor's animals and avoid nose-to-nose contact between animals.
- Follow the event guidance for handling milk from lactating cows.
- Do not share tools, feed and water, portable milking equipment and supplies, or grooming supplies with other exhibitors.

After the Event

- Isolate and observe animals daily for illness after returning home and before allowing contact with other animals.
 - 30-day isolation of lactating dairy cattle from other livestock is recommended.
 - Do not share equipment between show cattle and other animals at home.
- Discuss the need to test animals returning from an exhibition or fair for influenza A with your veterinarian.
- Consult your state or local public health department if exhibitors or family members develop influenza-like illness (e.g., fever or chills, cough, sore throat, runny or stuffy nose, muscle or body aches, headaches, tiredness, and/or vomiting and diarrhea) or conjunctivitis (red eyes) following the event. Testing and treatment for influenza A may be available. The TN Dept of Health can be reached at 615-741-7247 (24/7).
- Clean and disinfect all equipment you took to the show.
 - Use approved disinfectants that are safe for human and animal contact. (See link above)

For any questions, please contact the State Veterinarian's Office at 615-837-5120 or animal.health@tn.gov or the Tennessee Department of Health at 615-741-7247 or cedep.investigation@tn.gov .

Please contact an Appalachian Fair representative immediately if any health issues arise.

The official Fair Veterinarian is East Tennessee Veterinary Hospital. They may be contacted at 423.557.3035 or easttnvetinfo@gmail.com.



Department 211: Class A: Angus
Appalachian Fair Show Pavilion: Tuesday, August 20 at 6pm

Premiums offered Beef: Angus - \$6,749 / Premium Schedule:

	1 st	2 nd	3 rd	4 th	5 th	6 th	7 th -10 th
A	\$80	60	45	38	25	20	Ribbon
B	\$65	45	35	25	15	10	--

Angus Exhibitor Rules & Information

1. Only registered Angus cattle that meet the age requirements listed within this classification are eligible to receive premium participation and be counted in the total number of head shown. Champion and Reserve Champion placings are not counted in number of head shown. The American Angus Association, 3201 Fredrick Avenue, St. Joseph, MO will participate in premiums offered for open Angus breeding cattle classes/lots according to the premium schedule based on the number of head shown. The premium assistance provided by the American Angus Association for participation in this show is in addition to the premiums offered by the show itself. The premium assistance should not be used to offset show expenses and will be included in the premium payments distributed by the show to the exhibitors. **A minimum of 50 head** must be shown in the open class division to receive premium participation for the following year. **2024 show total was 21 head so the 2025 show will not see the benefits of the American Angus Association (AAA) premium assistance.** Exhibitors are subject to the AAA rules found in the *Breeders Reference Guide: Part 2: Association Rules: Rule 800 Series; including Rules 800-810 found at angus.org.*
2. Any female that qualifies for female classes/lots in the Association’s standard classifications are not eligible to show in the cow/calf lots. However, the calf at the side of the female is eligible to show in its respective class/lot. Any female shown with a calf at side: the calf must be the cow’s most recent natural calf, no more than 280 days of age on show day, and the calf must be registered by show day and have proof of registration at check-in.
3. Exhibitors must have the original registration certificate issued by the AAA available for inspection at the time of check-in for each animal or another current proof of ownership issued by the AAA pedigree look-up. Any animal, upon check-in, which does not have legible permanent identification mark (ear tattoo marks, freeze branded marks, or hot branded marks) corresponding to the permanent identification mark on the registration certificate, is ineligible to show. Once disqualified due to an incorrect or illegible permanent identification mark, animals cannot be re-identified (tattooed/branded) and rechecked at the show.
4. Only one person at a time shall lead an animal in the show ring.
5. Altering the conformation and/or appearance of an animal for exhibition is prohibited. This includes use of chinstraps, covering white skin, false tail heads (or use of any false hair) except for false tail switches. The use of graphite, powders, hemp, or other similar substances used externally are also prohibited. Other prohibited products include those used internally such as steroids, illegal or unlicensed pharmaceuticals or artificial filling. Any animal found to be in violation will be barred from showing.
6. No aerosol cans or other pressurized containers will be allowed in the designated line-up area.
7. Authorized representative(s) of the **AAA or the Appalachian Fair** have the authority to enforce the rules set forth herein as well as the AAA Rules, including the barring of a registered animal from this livestock show if there are reasonable grounds to believe a violation has occurred.
8. Any lot listed in this classification which exceeds 15 head per lot should be broken into smaller lots. This should be accomplished by dividing the lot as evenly as possible without splitting animals with the same birth date. Lot breaks will be at the discretion of the Show Directors and in compliance of the AAA rules.
9. Grand and Reserve Grand Champion Cow/Calf Pair do not show for Grand Champion Female and are ineligible to compete in the Get-of-Sire, Junior Get-of-Sire, and Breeder’s Six Head lots.

At the end of the Open competitions a **Supreme Champion Female** and a **Supreme Champion Bull** will be awarded; chosen from the Grand Champion winners in each class. An **Adult Herdsman Award** will also be presented at the end of the competitions. See page 41 for award requirements.

Exhibitors are subject to all rules and health regulations of the American Angus Association, Tennessee Department of Agriculture, and the Appalachian Fair Association as set forth in this catalog.

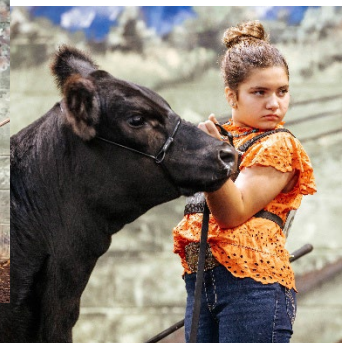

Department 211: Class A: Angus

Appalachian Fair Show Pavilion: Tuesday, August 19 at 6pm

Lot 01	Late Junior Heifer Calf - calved Mar 1, 2025 & after	A	Lot 43	Senior Yearling Bull - calved Sep-Dec 2023	A
Lot 02	Early Junior Heifer Calf - calved Jan-Feb 2025	A	Lot 44	Summer Senior Yearling Bull - calved May-Aug 2023	A
Lot 03	JUNIOR HEIFER CALF CHAMPION (1-2)	ROSETTE	Lot 45	Two-Year Old Bull - calved Jan-Apr 2023	A
Lot 04	Reserve JUNIOR HEIFER CALF CHAMPION	ROSETTE	Lot 46	SENIOR CHAMPION BULL (43-45)	ROSETTE
Lot 05	Late Senior Heifer Calf - calved Nov-Dec 2024	A	Lot 47	Reserve SENIOR CHAMPION BULL	ROSETTE
Lot 06	Early Senior Heifer Calf-calved Sep-Oct 2024	A	Lot 48	GRAND CHAMPION BULL	BANNER
Lot 07	SENIOR HEIFER CALF CHAMPION (5-6)	ROSETTE	Lot 49	Reserve GRAND CHAMPION BULL	BANNER
Lot 08	Reserve SENIOR HEIFER CALF CHAMPION	ROSETTE	Lot 50	JUNIOR GET-OF-SIRE	B
Lot 09	Late Summer Yearling Heifer - calved Jul-Aug 2024	A		Three (3) animals by one (1) sire; both sexes represented; shown in lots 1-10 or 27-36	
Lot 10	Early Summer Yearling Heifer - calved May-Jun 2024	A	Lot 51	GET-OF-SIRE	B
Lot 11	INTERMEDIATE CHAMPION FEMALE (9-10)	ROSETTE		Four (4) animals by one (1) sire; shown in any above lots; both sexes represented	
Lot 12	Reserve INTERMEDIATE CHAMPION FEMALE	ROSETTE	Lot 52	BREEDER'S SIX HEAD	B
Lot 13	Late Junior Yearling Heifer - calved Mar-Apr 2024	A		The Exhibitor of Breeder's Six (6) Head must be the Breeder and First Owner, identified by the same member code for the animals exhibited. Cattle owned by other exhibitors may be included provided the exhibitor of the Breeder's Six Head is the breeder and first owner of the included animal(s). All animals must be exhibited in an individual lot above. Cattle bred and owned by a junior member(s) may be included if the exhibitor of the Breeder's Six Head is an individual or married couple and is the parent or legal guardian of the junior member(s).	
Lot 14	Early Junior Yearling Heifer - calved Jan-Feb 2024	A	Lot 53	PREMIER EXHIBITOR	BANNER
Lot 15	JUNIOR CHAMPION FEMALE (13-14)	ROSETTE		Exhibitor must have a minimum of 3 entries exhibited to qualify. If the exhibitor has more than 3 head exhibited in the show, then their top 5 placing animals will be considered in the calculations.	
Lot 16	Reserve JUNIOR CHAMPION FEMALE	ROSETTE	Lot 54	PREMIER BREEDER	BANNER
Lot 17	Late Senior Yearling Heifer - calved Nov-Dec 2023	A		Computed from winnings: 3-points for 1 st prize; 2-points for 2 nd prize; 1-point for 3 rd prize; Division Winners: 5 points for Champions, 4 points for Reserves; Overall Winners: 7 points for Champion, 6 points for Reserve. Cow/Calf pairs considered only if both are owned by the same breeder. Overall Grand Champion winners will take precedence in the event of a tie.	
Lot 18	Early Senior Yearling Heifer - calved Sep-Oct 2023	A			
Lot 19	SENIOR CHAMPION FEMALE (17-18)	ROSETTE			
Lot 20	Reserve SENIOR CHAMPION FEMALE	ROSETTE			
Lot 21	GRAND CHAMPION FEMALE	BANNER			
Lot 22	Reserve GRAND CHAMPION FEMALE	BANNER			
Lot 23	Cow/Calf Lot	A			
	Cows three (3) years of age & younger -				
	Cows must be born Jan 1, 2022-Aug 31, 2023. Calf must be the cow's most recent natural calf and be no more than 280 days of age on the day of show.				
Lot 24	Cow/Calf Lot	A			
	Cows four (4) years of age & older -				
	Cows must be born on or before Dec 31, 2021. Calf must be the cow's most recent natural calf & be no more than 280 days of age on the day of show.				
Lot 25	GRAND CHAMPION COW/CALF PAIR (23-24)	BANNER			
Lot 26	Reserve GRAND CHAMPION COW/CALF PAIR	BANNER			
Lot 27	Late Junior Bull Calf - calved Mar 1,2025 & after	A			
Lot 28	Early Junior Bull Calf - calved Jan-Feb 2025	A			
Lot 29	JUNIOR BULL CALF CHAMPION (27-28)	ROSETTE			
Lot 30	Reserve JUNIOR BULL CALF CHAMPION	ROSETTE			
Lot 31	Late Senior Bull Calf - calved Nov-Dec 2024	A			
Lot 32	Early Senior Bull Calf - calved Sep-Oct 2024	A			
Lot 33	SENIOR BULL CALF CHAMPION (31-32)	ROSETTE			
Lot 34	Reserve SENIOR BULL CALF CHAMPION	ROSETTE			
Lot 35	Late Summer Yearling Bull - calved Jul-Aug 2024	A			
Lot 36	Early Summer Yearling Bull - calved May-Jun 2024	A			
Lot 37	INTERMEDIATE CHAMPION BULL (35-36)	ROSETTE			
Lot 38	Reserve INTERMEDIATE CHAMPION BULL	ROSETTE			
Lot 39	Late Junior Yearling Bull - calved Mar-Apr 2024	A			
Lot 40	Early Junior Yearling Bull - calved Jan-Feb 2024	A			
Lot 41	JUNIOR CHAMPION BULL (39-40)	ROSETTE			
Lot 42	Reserve JUNIOR CHAMPION BULL	ROSETTE			

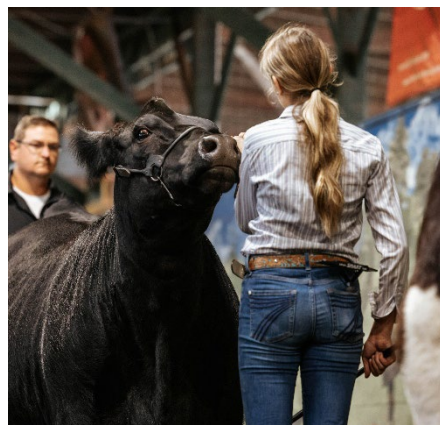

Department 211: Class B: Purebred Shorthorn

Class C: Shorthorn Plus

An ASA Southeast Regional Point Show

Appalachian Fair Show Pavilion: Wednesday, August 20 at 9am

Premiums offered Beef: Shorthorn - \$7,139 each breed / Premium Schedule:

	1st	2nd	3rd	4th	5th	6th	7th-10th
A	\$80	60	45	38	25	20	Ribbon
B	\$65	45	35	25	15	10	--

**Department 211 – Class B: Purebred Shorthorn / Class C: ShorthornPlus
Shorthorn Exhibitor Rules and Information**

1. All animals must be registered as the property of the exhibitor in the records of the American Shorthorn Association (ASA) by the time of the fair or show. Please refer to specific show guidelines for Junior Show ownership. Junior Show deadline for ownership is July 1, 2025.
2. All Shorthorn and ShorthornPlus are subject to a tattoo inspection, parentage DNA testing, and age inspection and/or females 20 months of age on day of show are subject to a blood test to prove pregnancy if deemed necessary by the ASA. The decision of an examining veterinarian is final.
3. The fair **must** adhere to the show divisions regardless of the entry numbers. Age divisions (i.e.: Late Spring Calf, Early Spring Calf, Junior Calf, Senior Calf, Intermediate, Junior, Senior, Cow/Calf) are not flexible.
4. ASA will accept electronic registration papers at ASA sanctioned shows for check-in, unless otherwise stated by the hosting show rules.
5. **Cow/Calf** is a division that is included with all other female divisions for selection of Grand & Reserve Grand Champion Female.
6. Females 20 months of age on the day of the show need to have a pregnancy verification signed by an accredited, non-owner veterinarian at the time the female is processed for the show. If verification cannot be produced upon request, the exhibitor is allowed to find a qualified veterinarian to verify pregnancy prior to time of show.
7. Senior Yearling Females who have calved will show based on age. The exhibitor can exhibit the female with or without the calf at side. If a Purebred Female has a ShorthornPlus calf at side, it is NOT eligible for the Purebred Shorthorn Show, however it is eligible for the ShorthornPlus Show.
8. Females entered in a cox/calf lot must have a natural born calf at side that does not exceed 280 days of age on show day and the calf must be registered with the ASA.
9. Each of the lots MAY be broken into multiple lots to accommodate large numbers of entries, but separate lots may NOT be combined into one.
10. All other rules of the **ASA and the Appalachian Fair** apply.

At the end of the Open competitions a **Supreme Champion Female** and a **Supreme Champion Bull** will be awarded; chosen from the Grand Champion winners in each class. An **Adult Herdsman Award** will also be presented at the end of the competitions. See page 41 for award requirements.

Exhibitors are subject to all rules and health regulations of the American Shorthorn Association, Tennessee Department of Agriculture, and the Appalachian Fair as set forth in this Catalog.

Department 211: Class B: Purebred Shorthorn
Class C: Shorthorn Plus
An ASA Southeast Regional Point Show
Appalachian Fair Show Pavilion: Wednesday, August 20 at 9am

Lot 01	Late Spring Heifer Calf – calved May 2025 & after	A	Lot 42	Winter Bull Calf – calved Nov-Dec 2024	A
Lot 02	LATE SPRING HEIFER CALF CHAMPION (1)	ROSETTE	Lot 43	Senior Bull Calf – calved Sep-Oct 2024	A
Lot 03	Reserve LATE SPRING HEIFER	ROSETTE	Lot 44	SENIOR BULL CALF CHAMPION (42-43)	ROSETTE
	CALF CHAMPION		Lot 45	Reserve SENIOR BULL CALF CHAMPION	ROSETTE
Lot 04	Early Spring Heifer Calf – calved Mar-Apr 2025	A	Lot 46	Summer Yearling Bull – calved Jul-Aug 2024	A
Lot 05	EARLY SPRING HEIFER CALF CHAMPION (4)	ROSETTE	Lot 47	Late Spring Yearling Bull – calved May-Jun 2024	A
Lot 06	Reserve EARLY SPRING HEIFER	ROSETTE	Lot 48	INTERMEDIATE CHAMPION BULL (46-47)	ROSETTE
	CALF CHAMPION		Lot 49	Reserve INTERMEDIATE CHAMPION BULL	ROSETTE
Lot 07	Junior Heifer Calf – calved Jan-Feb 2025	A	Lot 50	Early Spring Yearling Bull – calved Mar-Apr 2024	A
Lot 08	JUNIOR HEIFER CALF CHAMPION (7)	ROSETTE	Lot 51	Junior Yearling Bull – calved Jan-Feb 2024	A
Lot 09	Reserve JUNIOR HEIFER CALF CHAMPION	ROSETTE	Lot 52	JUNIOR CHAMPION BULL (50-51)	ROSETTE
Lot 10	Winter Heifer Calf – calved Nov-Dec 2024	A	Lot 53	Reserve JUNIOR CHAMPION BULL	ROSETTE
Lot 11	Senior Heifer Calf – calved Sep-Oct 2024	A	Lot 54	Senior Yearling Bull – calved Jul-Dec 2023	A
Lot 12	SENIOR HEIFER CALF CHAMPION (10-11)	ROSETTE	Lot 55	Two-Year Old Bull – calved Jan-Jun 2023	A
Lot 13	Reserve SENIOR HEIFER CALF CHAMPION	ROSETTE	Lot 56	SENIOR CHAMPION BULL (54-55)	ROSETTE
Lot 14	Summer Yearling Female – calved Jul-Aug 2024	A	Lot 57	Reserve SENIOR CHAMPION BULL	ROSETTE
Lot 15	Late Spring Yearling Female – calved May-Jun 2024	A	Lot 58	GRAND CHAMPION BULL	BANNER
Lot 16	INTERMEDIATE CHAMPION FEMALE (14-15)	ROSETTE	Lot 59	Reserve GRAND CHAMPION BULL	BANNER
Lot 17	Reserve INTERMEDIATE CHAMPION FEMALE	ROSETTE	Lot 60	GROUP of TWO FEMALES	B
Lot 18	Early Spring Yearling Female – calved Mar-Apr 2024	A		Two (2) female animals bred & owned/co-owned by one exhibitor; shown in any above lots.	
Lot 19	EARLY SPRING CHAMPION FEMALE (18)	ROSETTE	Lot 61	GROUP of TWO BULLS	B
Lot 20	Reserve EARLY SPRING CHAMPION FEMALE	ROSETTE		Two (2) male animals bred & owned/co-owned by one (1) exhibitor; shown in any above lots.	
Lot 21	Junior Yearling Female – calved Jan-Feb 2024	A	Lot 62	SUPER COW	B
Lot 22	JUNIOR CHAMPION FEMALE (21)	ROSETTE		Two (2) offspring of either/or same sex; shown in any above lots.	
Lot 23	Reserve JUNIOR CHAMPION FEMALE	ROSETTE	Lot 63	GET-of-SIRE	B
Lot 24	Senior Yearling Female-calved Sep-Dec 2023	A		Three (3) offspring of either/or same sex; shown in any above lots.	
Lot 25	SENIOR CHAMPION FEMALE (25)	ROSETTE	Lot 64	BREEDER's HERD	B
Lot 26	Reserve SENIOR CHAMPION FEMALE	ROSETTE		Four (4) head owned/co-owned by the exhibitor or working family; shown in any above lots.	
Lot 27	Two-Year Old Cow/Calf – Cow born Jan-Aug 2023	A	Lot 65	PREMIER EXHIBITOR	BANNER
Lot 28	Three/Four-Year Old Cow/Calf-	A		Computed from winnings: 3-points for 1 st prize; 2-points for 2 nd prize; 1-point for 3 rd prize; 3-points for Grand Champion; 2-points for Reserve Grand Champion. No points for Divisional Champions or Reserve Champions unless there is a tie. No points given for sale animal classes.	
	Cow born Jan 2021-Dec 2022				
Lot 29	COW/CALF PAIR CHAMPION (27-28)	ROSETTE			
Lot 30	Reserve COW/CALF PAIR CHAMPION	ROSETTE			
Lot 31	GRAND CHAMPION FEMALE	BANNER			
Lot 32	Reserve GRAND CHAMPION FEMALE	BANNER			
Lot 33	Late Spring Bull Calf-calved May 2025 & after	A			
Lot 34	LATE SPRING BULL CALF CHAMPION (33)	ROSETTE			
Lot 35	Reserve LATE SPRING BULL CALF CHAMPION	ROSETTE			
Lot 36	Early Spring Bull Calf – calved Mar-Apr 2025	A			
Lot 37	EARLY SPRING BULL CALF CHAMPION (36)	ROSETTE			
Lot 38	Reserve EARLY SPRING BULL CALF CHAMPION	ROSETTE			
Lot 39	Junior Bull Calf – calved Jan-Feb 2025	A			
Lot 40	JUNIOR BULL CALF CHAMPION (39)	ROSETTE			
Lot 41	Reserve JUNIOR BULL CALF CHAMPION	ROSETTE			

**Department 211: Class D: Horned/Polled Hereford
 An AHA Southeast Regional Point Show
 Appalachian Fair Show Pavilion: Wednesday, August 20 at 12:30pm**

Premiums offered Beef: Hereford - \$5,750 / Premium Schedule:

	1st	2nd	3rd	4th	5th	6th	7th-10th
A	\$80	60	45	38	25	20	Ribbon
B	\$65	45	35	25	15	10	--

**Department 211 – Class D: Horned/Polled Hereford:
 An AHA Southeast Regional Point Show
 Horned/Polled Hereford Exhibitor Rules and Information**

1. Cattle entered in this class must be registered in the Herd Book of the American Hereford Association (AHA). Entries with registrations “pending” or illegible tattoos or improper tattoos as shown on the registration certificate at check-in time are ineligible for competition. Exhibitors are subject to the Association’s special rule on class qualification. Entries in these classes/lots are accepted with the understanding that the exhibitor agrees to abide by the rule in all respects.
2. For show results to be included in the calculations for the AHA show rewards program, regional shows must have at least 25 AHA registered head exhibited to qualify.
3. Cow/Calf Lot Rules: Any cow born before August 2023 with a calf at side may compete in this lot. A calf older than 240 days of age on the show date is not eligible to show in the Cow/Calf Lot. The calf is eligible for individual lots but must be entered in the appropriate lot. Cow/Calf Lot winners do not compete for overall Champion Female. Calves **MUST BE** the cow’s natural calf and fully registered with the AHA.
4. If there are more than 10 animals in a lot, the AHA show committee recommends that the lot be split.
5. All other rules of the **AHA and the Appalachian Fair Livestock Show** apply.

At the end of the Open competitions a **Supreme Champion Female** and a **Supreme Champion Bull** will be awarded; chosen from the Grand Champion winners in each class. An **Adult Herdsman Award** will also be presented at the end of the competitions. See page 41 for award requirements.

Exhibitors are subject to all rules and health regulations of the American Hereford Association, Tennessee Department of Agriculture, and the Appalachian Fair as set forth in this catalog.



Department 211: Class D: Horned/Polled Hereford
An AHA Southeast Regional Point Show
Appalachian Fair Show Pavilion: Wednesday, August 20 at 12:30pm

Lot 01	Spring Heifer Calf – calved Mar-Jun 2025	A	Lot 43	Senior Yearling Bull – calved Aug-Dec 2023	A
Lot 02	Junior Heifer Calf – calved Jan-Feb 2025	A	Lot 44	Two-Year Old Bull – calved Jan-Jul 2023	A
Lot 03	JUNIOR HEIFER CALF CHAMPION (1-2)	ROSETTE	Lot 45	SENIOR BULL CHAMPION (43-44)	ROSETTE
Lot 04	Reserve JUNIOR HEIFER CALF CHAMPION	ROSETTE	Lot 46	Reserve SENIOR BULL CHAMPION	ROSETTE
Lot 05	Senior Heifer Calf – calved Nov-Dec 2024	A	Lot 47	GRAND CHAMPION BULL	BANNER
Lot 06	Senior Heifer Calf – calved Aug-Oct 2024	A	Lot 48	Reserve GRAND CHAMPION BULL	BANNER
Lot 07	SENIOR HEIFER CALF CHAMPION (5-6)	ROSETTE	Lot 49	GET-of-SIRE	B
Lot 08	Reserve SENIOR HEIFER CALF CHAMPION	ROSETTE		Four (4) animals shown in above single-entry lots with both sexes represented and all progeny of one (1) sire. It is permissible to use either the cow or calf from a cow/calf pair for the Get-of-Sire. Get-of-Sire may be comprised of animals from one or more owners and of both horned & polled animals.	
Lot 09	Late Summer Yearling Female – calved Jun-Jul 2024	A	Lot 50	BEST SIX HEAD	B
Lot 10	Early Summer Yearling Female – calved May 2024	A		All animals must have been shown in their respective single-entry lots and they must be owned by the exhibitor or by a member of his/her immediate family. A cow/calf pair will be considered as two (2) head in the Best Six (6) Head lot. Best Six (6) Head may be comprised of both horned & polled animals.	
Lot 11	INTERMEDIATE YEARLING FEMALE CHAMPION (9-10)	ROSETTE	Lot 51	PREMIER EXHIBITOR*	BANNER
Lot 12	Reserve INTERMEDIATE YEARLING FEMALE CHAMPION	ROSETTE	Lot 52	PREMIER BREEDER*	BANNER
Lot 13	Spring Yearling Female – calved Mar-Apr 2024	A		*Lots 51 & 52 / Premier Exhibitor and Premier Breeder will be awarded with the following point system: 1 st place – 5 points; 2 nd place – 4 points; 3 rd place – 3 points; 4 th place – 2 points; 5 th place – 1 point. Points will be awarded for the Best Six Head for Premier Exhibitor. The same scoring system as above will be used for awarding points for the group classes.	
Lot 14	SPRING YEARLING FEMALE CHAMPION (13)	ROSETTE			
Lot 15	Reserve SPRING YEARLING FEMALE CHAMPION	ROSETTE			
Lot 16	Junior Yearling Female – calved Jan-Feb 2024	A			
Lot 17	JUNIOR YEARLING FEMALE CHAMPION (16)	ROSETTE			
Lot 18	Reserve JUNIOR YEARLING FEMALE CHAMPION	ROSETTE			
Lot 19	Senior Yearling Female – calved Aug-Dec 2023	A			
Lot 20	SENIOR YEARLING FEMALE CHAMPION (19)	ROSETTE			
Lot 21	Reserve SENIOR YEARLING FEMALE CHAMPION	ROSETTE			
Lot 22	GRAND CHAMPION FEMALE	BANNER			
Lot 23	Reserve GRAND CHAMPION FEMALE	BANNER			
Lot 24	Cow/Calf – Cow born before Aug 2023 with calf less than 240 days old	A			
Lot 25	COW/CALF CHAMPION (24)	BANNER			
Lot 26	Reserve COW/CALF CHAMPION	BANNER			
Lot 27	Spring Bull Calf – calved Mar-Jun 2025	A			
Lot 28	Junior Bull Calf – calved Jan-Feb 2025	A			
Lot 29	JUNIOR BULL CALF CHAMPION (27-28)	ROSETTE			
Lot 30	Reserve JUNIOR BULL CALF CHAMPION	ROSETTE			
Lot 31	Senior Bull Calf – calved Nov-Dec 2024	A			
Lot 32	Senior Bull Calf – calved Aug-Oct 2024	A			
Lot 33	SENIOR BULL CALF CHAMPION (31-32)	ROSETTE			
Lot 34	Reserve SENIOR BULL CALF CHAMPION	ROSETTE			
Lot 35	Late Summer Yearling Bull – calved Jun-Jul 2024	A			
Lot 36	Early Summer Yearling Bull – calved May 2024	A			
Lot 37	INTERMEDIATE BULL CHAMPION (35-36)	ROSETTE			
Lot 38	Reserve INTERMEDIATE BULL CHAMPION	ROSETTE			
Lot 39	Spring Yearling Bull – calved Mar-Apr 2024	A			
Lot 40	Junior Yearling Bull – calved Jan-Feb 2024	A			
Lot 41	YEARLING BULL CHAMPION (39-40)	ROSETTE			
Lot 42	Reserve YEARLING BULL CHAMPION	ROSETTE			

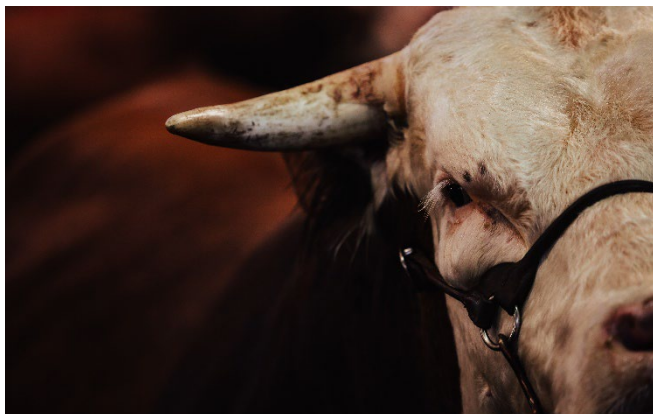

**Department 211: Class E: SimAngus
Appalachian Fair Show Pavilion: Tuesday, August 19 at 3pm**

Premiums offered Beef: SimAngus - \$6,676 / Premium Schedule:

	1 st	2 nd	3 rd	4 th	5 th	6 th	7 th -10 th
A	\$80	60	45	38	25	20	Ribbon
B	\$65	45	35	25	15	10	--

**Department 211 – Class E: SimAngus
SimAngus Exhibitor Rules and Information**

1. All cattle must be registered with the American Simmental Association. Original registration papers must accompany all animals at time of check-in.
2. All animals entered in individual female and bull lots must be born on or before May 31, 2025.
3. All animals must be dehorned.
4. Any animal that does not have a legible tattoo or firebrand number is ineligible and will be barred from showing.
5. Most current EPD's on all entries will be collected. All cattle will be weighed at check-in. Judge(s) will have access to EPDs and their corresponding Percentile Ranks from the ASA to use in conjunction with visual appraisal, in accordance with PTP Guidelines.
6. All bulls 15 months of age and older must have a current semen test/breeding soundness exam and show to be a satisfactory breeder. The test must have been done within sixty-days prior to show date. All bulls 12 months of age or older must be shown with a nose lead or ring. All females 18 months of age and older must be: a) certified pregnant by a licensed non-owner veterinarian, or b) have certification that she has been used in embryo transfer. Documentation must be provided before an animal is eligible to show.
7. Females and bulls will be judged youngest to oldest with no more than 15 head per lot. Animals will enter the ring starting with the youngest first. All animals must be in the makeup ring before the conclusion of the prior lot. Any animal not at ring side when its lot enters the ring will be scratched from that lot.
8. Any animal exhibited in the SimAngus Show is subject to DNA analysis to verify accuracy of parentage. DNA collection will occur at the exhibition site and will be supervised by staff of the American Simmental Association. Failure to submit to DNA testing will result in automatic disqualification.
9. Cow/Calf Lot Rules: Any female that qualifies for female lots in this show will not be eligible to show in the cow/calf lots. The cow/calf lots will consist of cows born before September 1, 2023, with natural calf born after March 31, 2025. Calf at side must be registered with the ASA.
10. Grand and Reserve Grand Champion Cow/Calf Pairs do not show for Grand Champion Female.

Entry into any class/lot of this show binds the exhibitor to all regulations pertaining thereto. All other rules of the **American Simmental Association** and the **Appalachian Fair** apply.

At the end of the Open competitions a **Supreme Champion Female** and a **Supreme Champion Bull** will be awarded; chosen from the Grand Champion winners in each class. An **Adult Herdsman Award** will also be presented at the end of the competitions. See page 41 for award requirements.

Premier Exhibitor: Exhibitor must have a minimum of 3 entries exhibited to qualify. If the exhibitor has more than 3 head exhibited in the show, then their top 5 placing animals will be considered in the calculations.

Exhibitors are subject to all rules and health regulations of the American Simmental Association, Tennessee Department of Agriculture, and the Appalachian Fair as set forth in this catalog.

Department 211: Class E: SimAngus Appalachian Fair Show Pavilion: Tuesday, August 19 at 3pm

Lot 01	Spring Heifer Calf – calved Mar-May 2025	A	Lot 38	Spring Yearling Bull – calved Mar-Apr 2024	A
Lot 02	Junior Heifer Calf – calved Jan-Feb 2025	A	Lot 39	Junior Yearling Bull – calved Jan-Feb 2024	A
Lot 03	JUNIOR CALF CHAMPION FEMALE (1-2)	ROSETTE	Lot 40	JUNIOR CHAMPION BULL (38-39)	ROSETTE
Lot 04	Reserve JUNIOR CALF CHAMPION FEMALE	ROSETTE	Lot 41	Reserve JUNIOR CHAMPION BULL	ROSETTE
Lot 05	Winter Heifer Calf – calved Nov-Dec 2024	A	Lot 42	Senior Yearling Bull – calved Sep-Dec 2023	A
Lot 06	Senior Heifer Calf – calved Sep-Oct 2024	A	Lot 43	Summer Senior Yearling Bull – calved May-Aug 2023	A
Lot 07	SENIOR CALF CHAMPION FEMALE (5-6)	ROSETTE	Lot 44	Two-Year Old Bull – calved Jan-Apr 2023	A
Lot 08	Reserve SENIOR CALF CHAMPION FEMALE	ROSETTE	Lot 45	SENIOR CHAMPION BULL (42-44)	ROSETTE
Lot 09	Late Summer Yearling Female – calved Jul-Aug 2024	A	Lot 46	Reserve SENIOR CHAMPION BULL	ROSETTE
Lot 10	Summer Yearling Female – calved May-Jun 2024	A	Lot 47	GRAND CHAMPION BULL	BANNER
Lot 11	INTERMEDIATE CHAMPION FEMALE (9-10)	ROSETTE	Lot 48	Reserve GRAND CHAMPION BULL	BANNER
Lot 12	Reserve INTERMEDIATE CHAMPION FEMALE	ROSETTE	Lot 49	Calf GET-of-SIRE	B
Lot 13	Late Spring Yearling Female-calved Apr 2024	A		Three (3) animals all by one (1) sire, both sexes represented. May be owned by more than one exhibitor. All animals must be shown in their individual lots to be eligible. Bulls from lots 26-31 & females from lots 1-6.	
Lot 14	Early Spring Yearling Female – calved Mar 2024	A	Lot 50	GET-of-SIRE	B
Lot 15	JUNIOR CHAMPION FEMALE (13-14)	ROSETTE		Four (4) animals all by one (1) sire, both sexes represented. May be owned by more than one exhibitor. All animals must be shown in individual lots to be eligible. This 'Get' must have a minimum of two (2) animals born before Sep 1, 2024, to compete in this competition.	
Lot 16	Reserve JUNIOR CHAMPION FEMALE	ROSETTE	Lot 51	PRODUCE of DAM	B
Lot 17	Junior Yearling Female-calved Jan-Feb 2024	A		Two (2) animals of either sex out of the same dam. All animals must be shown in individual lots to be eligible. May be owned by more than one exhibitor.	
Lot 18	Senior Yearling Female-calved Sep-Dec 2023	A	Lot 52	BREEDER'S HERD	B
Lot 19	SENIOR CHAMPION FEMALE (17-18)	ROSETTE		Five (5) animals of either sex bred by one exhibitor. All animals must have shown in individual lots to be eligible. May be owned by more than one exhibitor.	
Lot 20	Reserve SENIOR CHAMPION FEMALE	ROSETTE	Lot 53	PREMIER BREEDER	BANNER
Lot 21	GRAND CHAMPION FEMALE	BANNER	Lot 54	PREMIER EXHIBITOR	BANNER
Lot 22	Reserve GRAND CHAMPION FEMALE	BANNER		Premier Exhibitor will be computed from the winnings as follows: 1 st place – 3 points; 2 nd place – 2 points; 3 rd place – 1 point; Grand Champion – 3 points; and Reserve Grand Champion – 2 points. No points for divisional champions/reserves unless in case of a tie. No points given for sale animal classes.	
Lot 23	Cow/Calf Pair – (see page 22, rule 9)	A			
Lot 24	GRAND CHAMPION COW/CALF PAIR (23)	BANNER			
Lot 25	Reserve GRAND CHAMPION COW/CALF PAIR	BANNER			
Lot 26	Spring Bull Calf – calved Mar-May 2025	A			
Lot 27	Junior Bull Calf – calved Jan-Feb 2025	A			
Lot 28	JUNIOR CALF CHAMPION BULL (26-27)	ROSETTE			
Lot 29	Reserve JUNIOR CALF CHAMPION BULL	ROSETTE			
Lot 30	Winter Bull Calf – calved Nov-Dec 2024	A			
Lot 31	Senior Bull Calf – calved Sep-Oct 2024	A			
Lot 32	SENIOR CALF CHAMPION BULL (30-31)	ROSETTE			
Lot 33	Reserve SENIOR CALF CHAMPION BULL	ROSETTE			
Lot 34	Late Summer Yearling Bull – calved Jul-Aug 2024	A			
Lot 35	Summer Yearling Bull – calved May-Jun 2024	A			
Lot 36	INTERMEDIATE CHAMPION BULL (34-35)	ROSETTE			
Lot 37	Reserve INTERMEDIATE CHAMPION BULL	ROSETTE			



**Department 211: Class F: Simmental
Appalachian Fair Show Pavilion: Wednesday, August 20 at 3pm**

Premiums offered Beef: Simmental - \$6,676 / Premium Schedule:

	1 st	2 nd	3 rd	4 th	5 th	6 th	7 th -10 th
A	\$80	60	45	38	25	20	Ribbon
B	\$65	45	35	25	15	10	--

**Department 211 - Class F: Simmental
Simmental Exhibitor Rules and Information**

1. All cattle must be registered with the American Simmental Association. Original registration papers must accompany all animals at time of check-in.
2. All animals entered in individual female and bull lots must be born on or before May 31, 2025.
3. All animals must be dehorned.
4. Any animal that does not have a legible tattoo or firebrand number is ineligible and will be barred from showing.
5. Most current EPD's on all entries will be collected. All cattle will be weighed at check-in. Judge(s) will have access to EPDs and their corresponding Percentile Ranks from the ASA to use in conjunction with visual appraisal, in accordance with PTP Guidelines.
6. All bulls 15 months of age and older must have a current semen test/breeding soundness exam and show to be a satisfactory breeder. The test must have been done within sixty days prior to show date. All bulls 12 months of age or older must be shown with a nose lead or ring. All females 18 months of age and older must be: a) certified pregnant by a licensed non-owner veterinarian, or b) have certification that she has been used in embryo transfer. Documentation must be provided before an animal is eligible to show.
7. Females and bulls will be judged youngest to oldest with no more than 15 head per lot. Animals will enter the ring starting with the youngest first. All animals must be in the makeup ring before the conclusion of the prior lot. Any animal not at ring side when its lot enters the ring will be scratched from that lot.
8. Any animal exhibited in the SimAngus Show is subject to DNA analysis to verify accuracy of parentage. DNA collection will occur at the exhibition site and will be supervised by staff of the American Simmental Association. Failure to submit to DNA testing will result in automatic disqualification.
9. Cow/Calf Lot Rules: Any female that qualifies for female lots in this show will not be eligible to show in the cow/calf lots. The cow/calf lots will consist of cows born before September 1, 2023, with natural calf born after March 31, 2025. Calf at side must be registered with the ASA.
10. Grand and Reserve Grand Champion Cow/Calf Pairs do not show for Grand Champion Female.

All other rules of the **American Simmental Association and the Appalachian Fair** apply.

At the end of the Open competitions a **Supreme Champion Female** and a **Supreme Champion Bull** will be awarded; chosen from the Grand Champion winners in each class. An **Adult Herdsman Award** will also be presented at the end of the competitions. See page 41 for award requirements.

Premier Exhibitor: Exhibitor must have a minimum of 3 entries exhibited to qualify. If the exhibitor has more than 3 head exhibited in the show, then their top 5 placing animals will be considered in the calculations.

Exhibitors are subject to all rules and health regulations of the American Simmental Association, Tennessee Department of Agriculture, and the Appalachian Fair as set forth in this catalog.

Department 211: Class F: Simmental Appalachian Fair Show Pavilion: Wednesday, August 20 at 3pm

Lot 01	Spring Heifer Calf – calved Mar-May 2025	A	Lot 38	Spring Yearling Bull – calved Mar-Apr 2024	A
Lot 02	Junior Heifer Calf – calved Jan-Feb 2025	A	Lot 39	Junior Yearling Bull – calved Jan-Feb 2024	A
Lot 03	JUNIOR CALF CHAMPION FEMALE (1,2)	ROSETTE	Lot 40	JUNIOR CHAMPION BULL (38,39)	ROSETTE
Lot 04	Reserve JUNIOR CALF CHAMPION FEMALE	ROSETTE	Lot 41	Reserve JUNIOR CHAMPION BULL	ROSETTE
Lot 05	Winter Heifer Calf – calved Nov-Dec 2024	A	Lot 42	Senior Yearling Bull – calved Sep-Dec 2023	A
Lot 06	Senior Heifer Calf – calved Sep-Oct 2024	A	Lot 43	Summer Senior Yearling Bull – calved May-Aug 2023	A
Lot 07	SENIOR CALF CHAMPION FEMALE (5,6)	ROSETTE	Lot 44	Two-Year Old Bull – calved Jan-Apr 2023	A
Lot 08	Reserve SENIOR CALF CHAMPION FEMALE	ROSETTE	Lot 45	SENIOR CHAMPION BULL (42,43,44)	ROSETTE
Lot 09	Late Summer Yearling Female – calved Jul-Aug 2024	A	Lot 46	Reserve SENIOR CHAMPION BULL	ROSETTE
Lot 10	Summer Yearling Female – calved May-Jun 2024	A	Lot 47	GRAND CHAMPION BULL	BANNER
Lot 11	INTERMEDIATE CHAMPION FEMALE (9,10)	ROSETTE	Lot 48	Reserve GRAND CHAMPION BULL	BANNER
Lot 12	Reserve INTERMEDIATE CHAMPION FEMALE	ROSETTE	Lot 49	Calf GET-of-SIRE	B
Lot 13	Late Spring Yearling Female-calved Apr 2024	A		Three (3) animals all by one (1) sire, both sexes represented. May be owned by more than one exhibitor. All animals must be shown in their individual lots to be eligible. Bulls from lots 26-31 & females from lots 1-6.	
Lot 14	Early Spring Yearling Female – calved Mar 2024	A	Lot 50	GET-of-SIRE	B
Lot 15	JUNIOR CHAMPION FEMALE (13,14)	ROSETTE		Four (4) animals all by one (1) sire, both sexes represented. May be owned by more than one exhibitor. All animals must be shown in individual lots to be eligible. This 'Get' must have a minimum of two (2) animals born before Sep 1, 2024, to compete in this competition.	
Lot 16	Reserve JUNIOR CHAMPION FEMALE	ROSETTE	Lot 51	PRODUCE of DAM	B
Lot 17	Junior Yearling Female-calved Jan-Feb 2024	A		Two (2) animals of either sex out of the same dam. All animals must have shown in individual lots to be eligible. May be owned by more than one exhibitor.	
Lot 18	Senior Yearling Female-calved Sep-Dec 2023	A	Lot 52	BREEDER'S HERD	B
Lot 19	SENIOR CHAMPION FEMALE (17,18)	ROSETTE		Five (5) animals of either sex bred by one exhibitor. All animals must have shown in individual lots to be eligible. May be owned by more than one exhibitor.	
Lot 20	Reserve SENIOR CHAMPION FEMALE	ROSETTE	Lot 53	PREMIER BREEDER	BANNER
Lot 21	GRAND CHAMPION FEMALE	BANNER	Lot 54	PREMIER EXHIBITOR	BANNER
Lot 22	Reserve GRAND CHAMPION FEMALE	BANNER		Premier Exhibitor will be computed from the winnings as follows: 1 st -place – 3 points; 2 nd place – 2 points; 3 rd place – 1 point; Grand Champion – 3 points; and Reserve Grand Champion – 2 points. No points for divisional champions/reserves unless in case of a tie. No points given for sale animal classes.	
Lot 23	Cow/Calf Pair – (See page 24, rule 9)	A			
Lot 24	GRAND CHAMPION COW/CALF PAIR (23)	BANNER			
Lot 25	Reserve GRAND CHAMPION COW/CALF PAIR	BANNER			
Lot 26	Spring Bull Calf – calved Mar-May 2025	A			
Lot 27	Junior Bull Calf – calved Jan-Feb 2025	A			
Lot 28	JUNIOR CALF CHAMPION BULL (26,27)	ROSETTE			
Lot 29	Reserve JUNIOR CALF CHAMPION BULL	ROSETTE			
Lot 30	Winter Bull Calf – calved Nov-Dec 2024	A			
Lot 31	Senior Bull Calf – calved Sep-Oct 2024	A			
Lot 32	SENIOR CALF CHAMPION BULL (30,31)	ROSETTE			
Lot 33	Reserve SENIOR CALF CHAMPION BULL	ROSETTE			
Lot 34	Late Summer Yearling Bull – calved Jul-Aug 2024	A			
Lot 35	Summer Yearling Bull – calved May-Jun 2024	A			
Lot 36	INTERMEDIATE CHAMPION BULL (34,35)	ROSETTE			
Lot 37	Reserve INTERMEDIATE CHAMPION BULL	ROSETTE			



**Department 211: Class G: Limousin
Appalachian Fair Show Pavilion: Tuesday, August 19 at 4:30pm**

Premiums offered Beef: Limousin - \$6,676 / Premium Schedule:

	1 st	2 nd	3 rd	4 th	5 th	6 th	7 th -10 th
A	\$80	60	45	38	25	20	Ribbon
B	\$65	45	35	25	15	10	--

Department 211 – Class G: Limousin:

An approved NALF Medal of Excellence Level II Award Program

NALF Standard Rules and Regulations for the Exhibition of Limousin Cattle & Lim-Flex Cattle

1. Animals must be registered with the North American Limousin Foundation (NALF).
2. All cattle shown including calves at the side of the dam must be A) 75% Limousin (NALF percentage, not actual) or greater as indicated on orange NALF registration certificates; or B) Purple-papered Lim-Flex cattle as indicated by NALF registration certificates. Percentage, fullblood, purebred, and Lim-Flex cattle shall compete in the same classes/lots and championships.
3. If a show does not abide by the NALF MOE show rules exhibitors will not be awarded points for that show.
4. Animals must be properly tattooed and will be inspected at the show. Tattoos must be legible and match the registration certificates. If an animal's tattoo is not legible or cannot be read upon initial processing, it will be ineligible to show and not be allowed to return with a new or corrected tattoo.
5. To maintain a high degree of confidence in Limousin shows NALF reserves the right to disqualify any animal that has been fitted in an unethical manner. Unethical fitting shall include the following: A) Any use of paints, colored show foam, graphite, colored powders, or other substances; animals may be subject to a white-towel test; B) The addition of any hair or hair-like substances, including false tail heads and false polls (false tail switches are allowed); C) The cutting, tearing, or gluing of the hide or underneath the hide or removal of tissue to alter the shape of the animal or injection of any gas, solid, or liquid under the hide to alter the normal conformation; D) Any products, solutions or liquids administered internally or externally to alter the conformation of the animal is prohibited. That includes the use of steroids, growth stimulants, and the act of artificially filling animals internally, which would include stomach pumping, drench tubes, or any other method. EXCEPTION: In the case of severely sick or dehydrated animals, the exhibitor may have fluids or electrolytes administered by the licensed official show veterinarian with the approval of the show superintendent or a NALF representative. That exception is not applicable on show day or weigh-in/check-in day.
6. Bulls older than one (1) year must show with a nose-lead. The Limousin Show Superintendent and the show management reserve the right to disqualify animals deemed unmanageable.
7. Cow/Calf Pair: Cows must be purple-papered Lim-Flex or at least 75% Limousin with natural calf at side. Calf must be registered Limousin, percentage Limousin or Lim-Flex and not more than 250 days old on the date of show.
8. Protests against exhibitors, individual animals or fitting violations must be submitted in writing, signed by five (5) active members of the NALF and presented to the show superintendent within 12 hours of the show completion.
9. NALF reserves the right to mouth animals for dental development and to collect DNA samples from any animal.
10. Class/lot size shall be to the discretion of the show superintendent and may not contain more than 20 head. The given lots may be split or combined only within their given division.
11. Calves exhibited alongside dams in the Cow/Calf division are eligible to show as individuals.
12. Animals shown must be solid red or black above the flanks, excluding birthmarks.
13. Additional performance-data-submission requirements must be met before December 1 to receive Medal of Excellence points. See 'Other Requirements' for Level II MOE points to be awarded at www.NALF.com.

At the end of the Open competitions a **Supreme Champion Female** and a **Supreme Champion Bull** will be awarded; chosen from the Grand Champion winners in each class. An **Adult Herdsman Award** will also be presented at the end of the competitions. See page 41 for award requirements.

Premier Exhibitor: Exhibitor must have a minimum of 3 entries exhibited to qualify. If the exhibitor has more than 3 head exhibited in the show, then their top 5 placing animals will be considered in the calculations.

Exhibitors are subject to all rules and health regulations of the North American Limousin Foundation, Tennessee Department of Agriculture, and the Appalachian Fair as set forth in this Catalog.

Department 211: Class G: Limousin

Appalachian Fair Show Pavilion: Tuesday, August 20 at 4:30pm

Lot 01	Spring Heifer Calf - calved Mar 2025 & after	A	Lot 47	GRAND CHAMPION BULL	BANNER
Lot 02	Junior Heifer Calf - calved Jan-Feb 2025	A	Lot 48	Reserve GRAND CHAMPION BULL	BANNER
Lot 03	DIVISION I CHAMPION FEMALE (1-2)	ROSETTE	Lot 49	PRODUCE of DAM	B
Lot 04	Reserve DIVISION I CHAMPION FEMALE	ROSETTE		Two (2) head shown in individual lots produced by one (1) dam. May be owned by different exhibitors. Both sexes may be represented.	
Lot 05	Winter Heifer Calf - calved Nov-Dec 2024	A	Lot 50	JUNIOR GET-of-SIRE	B
Lot 06	Senior Heifer Calf - calved Sep-Oct 2024	A		Three (3) head shown in individual lots calved on or after Sep 1, 2023, with both sexes represented. May be owned by multiple exhibitors.	
Lot 07	DIVISION II CHAMPION FEMALE (5-6)	ROSETTE	Lot 51	SENIOR GET-of-SIRE	B
Lot 08	Reserve DIVISION II CHAMPION FEMALE	ROSETTE		Four (4) head shown in individual lots of any age with both sexes represented. May be owned by multiple exhibitors.	
Lot 09	Late Summer Yearling Female - calved Jul-Aug 2024	A	Lot 52	BREEDER's BEST 5 HEAD	B
Lot 10	Summer Yearling Female - calved May-Jun 2024	A		Five (5) head shown in individual lots of any age. Both sexes may be represented. Must be bred by and owned/co-owned by a single exhibitor.	
Lot 11	DIVISION III CHAMPION FEMALE (9-10)	ROSETTE	Lot 53	PREMIER BREEDER	BANNER
Lot 12	Reserve DIVISION III CHAMPION FEMALE	ROSETTE		Will be calculated on breeder listed in Digital Beef. Breeder partnerships will have their own calculation (points are not split between breeders). If a breeder has more than 6 animals exhibited the points from the Top 6 will be calculated.	
Lot 13	Junior Yearling Female - calved Mar-Apr 2024	A	Lot 54	PREMIER EXHIBITOR	BANNER
Lot 14	Junior Yearling Female - calved Jan-Feb 2024	A		Premier Exhibitor is delegated by family, farm, or firm. A family may be three (3) generations deep. Partnerships are calculated off who has ownership as defined in Digital Beef. Premier Exhibitor will be computed from the winnings as follows: 1 st place - 3 points; 2 nd place - 2 points; 3 rd place - 1 point; Grand Champion - 3 points; Reserve Grand Champion - 2 points. No points for divisional champions/reserves unless in case of a tie. No points given for sale animal classes.	
Lot 15	DIVISION IV CHAMPION FEMALE (13-14)	ROSETTE			
Lot 16	Reserve DIVISION IV CHAMPION FEMALE	ROSETTE			
Lot 17	Late Yearling Female - calved Oct-Dec 2023	A			
Lot 18	Summer Yearling Female - calved Jul-Sep 2023	A			
Lot 19	DIVISION V CHAMPION FEMALE (17-18)	ROSETTE			
Lot 20	Reserve DIVISION V CHAMPION FEMALE	ROSETTE			
Lot 21	GRAND CHAMPION FEMALE	BANNER			
Lot 22	Reserve GRAND CHAMPION FEMALE	BANNER			
Lot 23	Cow/Calf Pair (page 26; rule 7)	A			
Lot 24	GRAND CHAMPION COW/CALF PAIR (23)	BANNER			
Lot 25	Reserve GRAND CHAMPION COW/CALF PAIR	BANNER			
Lot 26	Spring Bull Calf - calved Mar 2025 & after	A			
Lot 27	Junior Bull Calf - calved Jan-Feb 2025	A			
Lot 28	DIVISION I CHAMPION BULL (26-27)	ROSETTE			
Lot 29	Reserve DIVISION I CHAMPION BULL	ROSETTE			
Lot 30	Winter Bull Calf - calved Nov-Dec 2024	A			
Lot 31	Senior Bull Calf - calved Sep-Oct 2024	A			
Lot 32	DIVISION II CHAMPION BULL (30-31)	ROSETTE			
Lot 33	Reserve DIVISION II CHAMPION BULL	ROSETTE			
Lot 34	Late Summer Yearling Bull - calved Jul-Aug 2024	A			
Lot 35	Summer Yearling Bull - calved May-Jun 2024	A			
Lot 36	DIVISION III CHAMPION BULL (34-35)	ROSETTE			
Lot 37	Reserve DIVISION III CHAMPION BULL	ROSETTE			
Lot 38	Spring Yearling Bull - calved Mar-Apr 2024	A			
Lot 39	Junior Yearling Bull - calved Jan-Feb 2024	A			
Lot 40	DIVISION IV CHAMPION BULL (38-39)	ROSETTE			
Lot 41	Reserve DIVISION IV CHAMPION BULL	ROSETTE			
Lot 42	Senior Yearling Bull - calved Sep-Dec 2023	A			
Lot 43	Senior Yearling Bull - calved May-Aug 2023	A			
Lot 44	Two-Year Old Bull - calved Jan-Apr 2023	A			
Lot 45	DIVISION V CHAMPION BULL (42-44)	ROSETTE			
Lot 46	Reserve DIVISION V CHAMPION BULL	ROSETTE			



Department 211: Class H: Charolais
Appalachian Fair Show Pavilion: Tuesday, August 19 at 10:30am

Premiums offered Beef: Charolais - \$6,871 / Premium Schedule:

	1 st	2 nd	3 rd	4 th	5 th	6 th	7 th -10 th
A	\$80	60	45	38	25	20	Ribbon
B	\$65	45	35	25	15	10	--

Department 211 – Class H: Charolais
Other Breeds Exhibitor Rules and Information

1. All animals to be eligible for an Open Charolais Breeding Class must be purebred and registered with the American-International Charolais Association (AICA). Only bona fide, original certificates of registration will be accepted as evidence of registration and ownership. Animals registered in the AICA Colored Division Registry must meet the parameters of the AICA Color Card.
2. All animals are subject to a medical examination in order to determine age, and each animal will be present in the show ring in its natural conformation without alteration or modification. Refer to AICA Article XV, Paragraph B, Point 2. Use of artificial tailheads is not permitted. The use of a coloring agent, flock, and/or powder is prohibited.
3. Any animal not having a legible tattoo or firebrand number is ineligible and will be barred from showing.
4. Bulls, from classes 38, 39, 42 & 43, must have a valid, satisfactory semen test certificate in possession. This certificate is valid for the entire show season.
5. All animals shown in individual lots must be weaned, with the exception of the Cow/Calf Lot with calves at the side of females calved after September 1, 2024. Calf at side must be purebred and registered with the AICA. Females calved before September 1, 2023, must show in an individual female lot appropriate to age. Nurse cows are not permitted.
6. All females 20 months and older exhibited at AICA sanctioned shows must be accompanied by a certificate of pregnancy from a licensed veterinarian or have produced fertile eggs as certified in a written statement by a licensed veterinarian or embryologist or have a calf at side.
7. All Exhibits of Charolais breeding cattle shall be governed by the AICA rules and regulations, Article XV, titled exhibition of animals. The inspection of exhibit cattle is specified in Article XV, Paragraph C, of the association rules and regulations and non-compliance of exhibit inspection is specified in Paragraph D of the same Article XV.
8. Lot 21: Cow/Calf Rules: Calf must be cow’s natural calf, not embryo transplant. Calf to be no more than 250 days of age by day of show. Calf must be purebred and registered with the AICA. No age restriction on cow. Calf not eligible to compete in individual calf classes if shown with dam. Pair is eligible for Grand or Reserve Grand Champion Female. Cow and/or calf may be included in group class entries as individual, not as a pair comprising a single animal unit.

At the end of the Open competitions a **Supreme Champion Female** and a **Supreme Champion Bull** will be awarded; chosen from the Grand Champion winners in each class. An **Adult Herdsman Award** will also be presented at the end of the competitions. See page 41 for award requirements.

Exhibitors are subject to all rules and health regulations of the Tennessee Department of Agriculture and the Appalachian Fair as set forth in this catalog.



Department 211: Class H: Charolais Appalachian Fair Show Pavilion: Tuesday, August 19 at 10:30am

Lot 01	Spring Heifer Calf – calved Mar 2025 & after	A	Lot 47	GRAND CHAMPION BULL	BANNER
Lot 02	Junior Heifer Calf – calved Jan-Feb 2025	A	Lot 48	Reserve GRAND CHAMPION BULL	BANNER
Lot 03	JUNIOR CALF CHAMPION FEMALE (1-2)	ROSETTE	Lot 49	PRODUCE OF DAM	B
Lot 04	Reserve JUNIOR CALF CHAMPION FEMALE	ROSETTE		Two (2) animals, either sex, from one (1) dam. Must be shown in individual lots to be eligible. May be owned by more than one exhibitor.	
Lot 05	Winter Heifer Calf – calved Nov-Dec 2024	A	Lot 50	JUNIOR GET-of-SIRE	B
Lot 06	Senior Heifer Calf – calved Sep-Oct 2024	A		Three (3) animals all by one (1) sire, both sexes represented. May be owned by more than one exhibitor. All animals must be shown in their individual lots to be eligible. Bulls from lots 26-31 and females from lots 1-6 are eligible.	
Lot 07	SENIOR CALF CHAMPION FEMALE (5-6)	ROSETTE	Lot 51	GET-of-SIRE	B
Lot 08	Reserve SENIOR CALF CHAMPION FEMALE	ROSETTE		Three (3) animals all by one (1) sire, both sexes represented. May be owned by more than one exhibitor. All animals must be shown in their individual lots to be eligible. This Get must have a minimum of two (2) animals born before 1 Sep 2024.	
Lot 09	Late Summer Yearling Female – calved Jul-Aug 2024	A	Lot 52	BREEDER’S HERD	B
Lot 10	Summer Yearling Heifer – calved May-Jun 2024	A		Four (4) animals, either sex, bred and owned by exhibitor. All animals must be shown in their individual lots to be eligible.	
Lot 11	INTERMEDIATE CHAMPION FEMALE (9-10)	ROSETTE	Lot 53	GROUP of FIVE HEAD	B
Lot 12	Reserve INTERMEDIATE CHAMPION FEMALE	ROSETTE		Five (5) animals of either sex owned by the exhibitor from either calf lots, junior lots, senior lots, or a combination.	
Lot 13	Late Spring Yearling Female – calved Apr 2024	A	Lot 54	PREMIER BREEDER	BANNER
Lot 14	Early Spring Yearling Female – calved Mar 2024	A		Premier Breeder is presented to the individual company whose animals accumulate the highest total points based on their highest (6) placings in the individual lots. This award is based on the rule that specifies the owner at the time of conception as the breeder of the animals.	
Lot 15	JUNIOR CHAMPION FEMALE (13-14)	ROSETTE	Lot 55	PREMIER EXHIBITOR	BANNER
Lot 16	Reserve JUNIOR CHAMPION FEMALE	ROSETTE		Premier Exhibitor is presented to the exhibitor with the most points for animals owned and shown by the exhibitor based on their highest (6) placings in the individual lots. All animals accumulating points for this award must be the entries of one (1) exhibitor. In the case of joint ownership, the exhibitor must be specified, otherwise the joint owners will be considered as one exhibitor/entry.	
Lot 17	Junior Yearling Female – calved Jan-Feb 2024	A			
Lot 18	Senior Yearling Female – calved Sep-Dec 2023	A			
Lot 19	SENIOR CHAMPION FEMALE (17-18)	ROSETTE			
Lot 20	Reserve SENIOR CHAMPION FEMALE	ROSETTE			
Lot 21	Cow/Calf – (See page 28, rule 8)	A			
Lot 22	COW/CALF CHAMPION (21)	ROSETTE			
Lot 23	Reserve COW/CALF CHAMPION	ROSETTE			
Lot 24	GRAND CHAMPION FEMALE	BANNER			
Lot 25	Reserve GRAND CHAMPION FEMALE	BANNER			
Lot 26	Spring Bull Calf – calved Mar 2025 & after	A			
Lot 27	Junior Bull Calf – calved Jan-Feb 2025	A			
Lot 28	JUNIOR CALF CHAMPION BULL (26-27)	ROSETTE			
Lot 29	Reserve JUNIOR CALF CHAMPION BULL	ROSETTE			
Lot 30	Winter Bull Calf – calved Nov-Dec 2024	A			
Lot 31	Senior Bull Calf – calved Sep-Oct 2024	A			
Lot 32	SENIOR CALF CHAMPION BULL (30-31)	ROSETTE			
Lot 33	Reserve SENIOR CALF CHAMPION BULL	ROSETTE			
Lot 34	Late Summer Yearling Bull – calved Jul-Aug 2024	A			
Lot 35	Summer Yearling Bull – calved May-Jun 2024	A			
Lot 36	INTERMEDIATE CHAMPION BULL (34-35)	ROSETTE			
Lot 37	Reserve INTERMEDIATE CHAMPION BULL	ROSETTE			
Lot 38	Spring Yearling Bull – calved Mar-Apr 2024	A			
Lot 39	Junior Yearling Bull – calved Jan-Feb 2024	A			
Lot 40	JUNIOR CHAMPION BULL (38-39)	ROSETTE			
Lot 41	Reserve JUNIOR CHAMPION BULL	ROSETTE			
Lot 42	Senior Yearling Bull – calved Sep-Dec 2023	A			
Lot 43	Summer Senior Yearling Bull – calved May-Aug 2023	A			
Lot 44	Two-Year Old Bull – calved Jan-Apr 2023	A			
Lot 45	SENIOR CHAMPION BULL (42-44)	ROSETTE			
Lot 46	Reserve SENIOR CHAMPION Bull	ROSETTE			



**Department 211: Class I: Other Breeds
Appalachian Fair Show Pavilion: Wednesday, August 20 at 10am**

Premiums offered Beef: Other Breeds - \$6,481 / Premium Schedule:

	1 st	2 nd	3 rd	4 th	5 th	6 th	7 th -10 th
A	\$80	60	45	38	25	20	Ribbon
B	\$65	45	35	25	15	10	--

**Department 211 – Class I: Other Breeds
Other Breeds Exhibitor Rules and Information**

1. Cow/Calf Lot Rules: Calf must be the cow’s natural calf, not embryo transplant. The calf is to be no more than 250 days of age by the day of the show. No age restriction on the cow. Pair is eligible for Grand or Reserve Grand Champion Female. Cow and/or calf may be included in group lot entries as individuals, not as a pair comprising a single animal unit.
2. Entry into any class/lot of this show binds the exhibitor to all regulations pertaining thereto.

At the end of the Open competitions a **Supreme Champion Female** and a **Supreme Champion Bull** will be awarded; chosen from the Grand Champion winners in each class. An **Adult Herdsman Award** will also be presented at the end of the competitions. See page 41 for award requirements.

Premier Exhibitor: Exhibitor must have a minimum of 3 first place entries exhibited to qualify. If the exhibitor has more than 3 head exhibited in the show, then their top 5 placing animals will be considered in the calculations.

Exhibitors are subject to all rules and health regulations of the Tennessee Department of Agriculture and the Appalachian Fair as set forth in this catalog.



Department 211: Class I: Other Breeds Appalachian Fair Show Pavilion: Wednesday, August 20 at 10am

Lot 01	Junior Heifer Calf – calved Mar 2025 & after	A
Lot 02	Junior Heifer Calf – calved Jan-Feb 2025	A
Lot 03	JUNIOR HEIFER CALF CHAMPION (1-2)	ROSETTE
Lot 04	Reserve JUNIOR HEIFER CALF CHAMPION	ROSETTE
Lot 05	Late Senior Heifer Calf – calved Nov-Dec 2024	A
Lot 06	Early Senior Heifer Calf – calved Sep-Oct 2024	A
Lot 07	SENIOR HEIFER CALF CHAMPION (5-6)	ROSETTE
Lot 08	Reserve SENIOR HEIFER CALF CHAMPION	ROSETTE
Lot 09	Late Summer Yearling Heifer – calved Jul-Aug 2024	A
Lot 10	Early Summer Yearling Heifer – calved May-Jun 2024	A
Lot 11	INTERMEDIATE CHAMPION HEIFER (9-10)	ROSETTE
Lot 12	Reserve INTERMEDIATE CHAMPION HEIFER	ROSETTE
Lot 13	Junior Yearling Heifer – calved Mar-Apr 2024	A
Lot 14	Early Junior Yearling Heifer – calved Jan-Feb 2024	A
Lot 15	JUNIOR CHAMPION FEMALE (13-14)	ROSETTE
Lot 16	Reserve JUNIOR CHAMPION FEMALE	ROSETTE
Lot 17	Late Senior Yearling Female – calved Nov-Dec 2023	A
Lot 18	Early Senior Yearling Female – calved Sep-Oct 2023	A
Lot 19	SENIOR CHAMPION FEMALE (17-18)	ROSETTE
Lot 20	Reserve SENIOR CHAMPION FEMALE	ROSETTE
Lot 21	Cow/Calf (page 30; rule 1)	A
Lot 22	COW/CALF CHAMPION (21)	ROSETTE
Lot 23	Reserve COW/CALF CHAMPION	ROSETTE
Lot 24	GRAND CHAMPION FEMALE	BANNER
Lot 25	Reserve GRAND CHAMPION FEMALE	BANNER
Lot 26	Junior Bull Calf – calved Mar 2025 & after	A
Lot 27	Junior Bull Calf – calved Jan-Feb 2025	A
Lot 28	JUNIOR BULL CALF CHAMPION (26-27)	ROSETTE
Lot 29	Reserve JUNIOR BULL CALF CHAMPION	ROSETTE
Lot 30	Late Senior Bull Calf – calved Nov-Dec 2024	A
Lot 31	Early Senior Bull Calf – calved Sep-Oct 2024	A
Lot 32	SENIOR BULL CALF CHAMPION (30-31)	ROSETTE
Lot 33	Reserve SENIOR BULL CALF CHAMPION	ROSETTE
Lot 34	Late Summer Yearling Bull – calved Jul-Aug 2024	A
Lot 35	Early Summer Yearling Bull – calved May-Jun 2024	A
Lot 36	INTERMEDIATE CHAMPION BULL (34-35)	ROSETTE
Lot 37	Reserve INTERMEDIATE CHAMPION BULL	ROSETTE
Lot 38	Junior Yearling Bull – calved Mar-Apr 2024	A
Lot 39	Early Junior Yearling Bull – calved Jan-Feb 2024	A
Lot 40	JUNIOR CHAMPION BULL (38-39)	ROSETTE
Lot 41	Reserve JUNIOR CHAMPION BULL	ROSETTE
Lot 42	Senior Yearling Bull – calved Sep-Dec 2023	A
Lot 43	Summer Senior Yearling Bull – calved May-Aug 2023	A
Lot 44	Two-Year Old Bull – calved Jan-Apr 2023	A
Lot 45	SENIOR CHAMPION BULL (42-44)	ROSETTE
Lot 46	Reserve SENIOR CHAMPION Bull	ROSETTE
Lot 47	GRAND CHAMPION BULL	BANNER

Lot 48	Reserve GRAND CHAMPION BULL	BANNER
Lot 49	GET-of-SIRE	B
	Four (4) animals all by one (1) sire, both sexes represented. All animals must be shown in individual lots to be eligible.	
Lot 50	JUNIOR GET-of-SIRE	B
	Three (3) animals all by one (1) sire, both sexes represented. May be owned by more than one exhibitor. All animals must be shown in their individual lots to be eligible. Bulls from lots 26-31 and females from lots 1-6 are eligible.	
Lot 51	BREEDER'S SIX HEAD	B
	The exhibitor must be the breeder and first-owner, identified by the same member code for the animals exhibited. Cattle owned by another exhibitor may be included provided the exhibitor is the breeder and first-owner of the included animal(s). Animals must be exhibited in individual lots. Cattle bred and owned by a junior member(s) may be included if the exhibitor is an individual or married couple and is the parent or legal guardian of the junior member(s).	
Lot 52	PREMIER EXHIBITOR	BANNER
	Premier Exhibitor will be computed from the winnings as follows: 1 st place – 3 points; 2 nd place – 2 points; 3 rd place – 1 point; Grand Champion – 3 points; and Reserve Grand Champion – 2 points. No points for divisional champions/reserves unless in case of a tie. No points given for sale animal classes.	



Department 221: Junior Beef Show Appalachian Fair Show Pavilion: Monday, August 18 at 9am

Class A	Angus	Class F	Simmental
Class B	Purebred Shorthorn	Class G	Limousin
Class C	ShorthornPlus	Class H	Charolais
Class D	Horned/Polled Hereford	Class I	Other Breeds
Class E	SimAngus		

Premiums offered Beef: Jr. Beef - per breed - \$1,413/ Premium Schedule:

	1 st	2 nd	3 rd	4 th	5 th	6 th
A	\$40	35	30	25	15	12
Angus	\$5+	\$5+				

Department 221 – Junior Beef Cattle Exhibitor Rules and Information

1. Junior Show Exhibitors **will include** anyone who can exhibit their animal WITHOUT assistance, unmarried, and 21 years of age or younger as of the day of the show. The Junior Show is open to any out-of-state exhibitors that also meet these requirements.
1. Entry forms for the Junior Beef Show are available in this catalog or on our website: www.appalachianfair.com. Entry forms may be completed (completely) online or delivered to the fair office prior to the **entry deadline of July 31**. Fees **MUST** accompany the pre-registration entry forms by personally hand delivering entries with a check, or by paying online through the invoice issued at the time of registration. **Junior Show only** exhibitors must also provide payment for their bedding at the time of entry. Late entry fees will be doubled.
2. Exhibitors must show their own animal unless the exhibitor has more than one animal in the same lot or has an approved absence by the committee chairperson. Substitute show person must be a junior member as defined above. Only one person at a time shall lead animals into the show ring.
3. All animals entered in the Junior Beef Show must be registered in the name of the junior exhibitor or transferred to the junior member in whose name the entry is made by July 1 prior to the show. Registration papers or transfer certificate properly executed must be presented to the chairperson of the show when cattle arrive at the fairgrounds. Lease contracts will be accepted provided they are presented at the time of entry, and provided they were legally entered into on or before July 1 prior to show. If leasing animals, exhibitors must show proof of lease to show.
4. All cattle to be exhibited in the junior division must conform to the health rules and regulations as outlined and required by the Division of Animal Disease Control.
5. Cattle must be in place and registered with the Livestock Director **before 4pm on Sunday, August 17**.
6. Proper dress should be followed when entering the show ring. Shirt tucked in with jeans or slacks. Boots are recommended in the show ring.
7. Feed must be furnished by the exhibitor and the animals kept in their assigned space. Space will not be provided for nurse cows.
8. **If a breed has fewer than 2 exhibitors and 5 animals registered, these animals will be shown as Any Other Breed.**
9. The Appalachian Fair reserves the right to bar any animal/exhibitor from showing that does not meet the requirements of the show. Entry into any class/lot of this show binds the exhibitor to all regulations pertaining thereto.

Exhibitors must comply with the rules and health regulations of the Tennessee Department of Agriculture, their respective breed association, and to the General Rules of the Appalachian Fair as set forth in this catalog.

Rules that apply to Junior Angus Exhibitors: Junior Beef:

The American Angus Association, 3201 Frederick Avenue, St. Joseph, MO will participate in premiums offered in individual classes for Junior Angus as included in its standard show classifications, according to the premium schedule based on the number of head shown. The premium assistance provided by the American Angus Association for participation in this show is in addition to the premiums offered by the show itself.

1. A **minimum of 15** head must be shown in the Junior Angus heifer lots to receive American Angus Association premium participation. The show is not required to have all lots to be eligible for premiums. **For 2024 we had 19 head exhibited, so premium assistance will be received for 2025. Junior Angus 1st & 2nd Place Winners will receive an extra \$5 of premium each.**
2. To be eligible for Association premiums, Exhibitors must be ages 8-21 as of January 1 of the current year with birthdates ranging from 2005-2017 and must be a Junior, Regular, or Life Member of the American Angus Association.
3. Exhibitors who participate in shows that accept premium monies contributed by the American Angus Association are subject to all AAA Rules.

**Department 221: Junior Beef Show
Appalachian Fair Show Pavilion: Monday, August 18 at 9am**

Lot 01	Late Junior Heifer Calf – calved Mar 2025 & after	A
Lot 02	Early Junior Heifer Calf – calved Jan-Feb 2025	A
Lot 03	Late Senior Heifer Calf – calved Nov-Dec 2024	A
Lot 04	Early Senior Heifer Calf – calved Sep-Oct 2024	A
Lot 05	Late Summer Yearling Heifer – calved Jul-Aug 2024	A
Lot 06	Early Summer Yearling Heifer – calved May-Jun 2024	A
Lot 07	JUNIOR CHAMPION (1,2,3,4,5,6)	ROSETTE
Lot 08	Reserve JUNIOR CHAMPION	ROSETTE
Lot 09	Late Junior Yearling Heifer – calved Mar-Apr 2024	A
Lot 10	Early Junior Yearling Heifer – calved Jan-Feb 2024	A
Lot 11	Senior Yearling Heifer – calved Sep-Dec 2023	A
Lot 12	SENIOR CHAMPION (9,10,11)	ROSETTE
Lot 13	Reserve SENIOR CHAMPION	ROSETTE
Lot 14	GRAND CHAMPION	BANNER
Lot 15	Reserve GRAND CHAMPION	BANNER

First Horizon Bank will sponsor the awards for the Junior Beef Show Grand Champion winners in each breed, and the Junior & Junior High Showmanship winners.

The **Wayland Crouch Memorial Award** will be presented by the Washington County 4-H to the Senior Showmanship Winner.

The **Herb Doan Memorial Scholarship** will be presented following the Senior Showmanship Competition.

A **Junior Herdsman Award** will be presented at the completion of the Junior competitions to our most outstanding Junior Exhibitor.



Department 222: Junior Commercial Beef Show
Appalachian Fair Show Pavilion: Monday, August 18
Following Junior Beef Showmanship classes

Register Class A: Lot 1
Premium Schedule:

1 st	2 nd	3 rd	4 th	5 th	6 th
\$30	25	20	15	15	15

All General Rules apply as well as all Junior Beef Exhibitor Rules.

Beef heifers, any breed, or any combination of breeds may exhibit. Requirements are A) Heifers must have their 'milk teeth' and be weaned; B) Heifers must be either polled or dehorned; C) Heifers will be assigned to lots based on weight. Animals will be weighed before 4pm, Sunday, August 17.

An **overall Grand Champion and Reserve Grand Champion** will be selected from the first and second place winners of each division and a banner will be awarded.

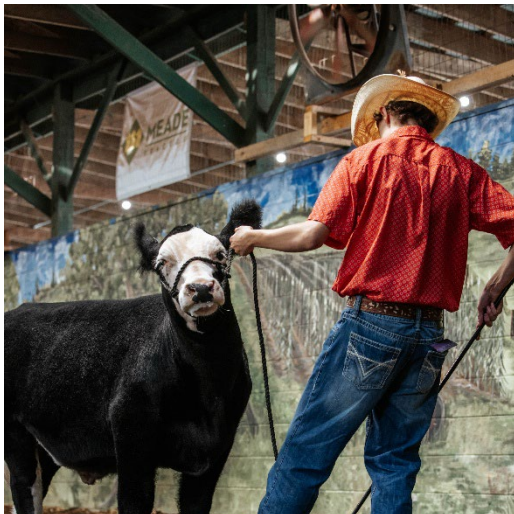

Department 223: Junior Beef Steer Competition
Department 224: Junior Beef Dairy Steer Competition
Appalachian Fair Show Pavilion: Sunday, August 17

Dept 223: Class A: Lot 1: Beef Steer Show @ 6:30pm
Dept 224: Class A: Lot 1: Dairy Steer Show @ 5:30pm

Premium Schedule:

1 st	2 nd	3 rd	4 th	5 th	6 th
\$30	25	20	15	15	15

1. The General Rules of the Appalachian Fair, the Tennessee Department of Agriculture, and the Junior Beef Show Rules apply.
2. All non-registered beef or dairy steers, any breed, or any combination of breeds may be exhibited in this show.
3. Animals will be admitted at Gate 2 or Gate 3 and must check in with the Chairperson before 5pm, Sunday, August 18. Animals will be released immediately following the show unless the exhibitor is participating in the Junior Beef Showmanship competition on Monday, August 18.
4. Health papers are required and **MUST** be presented to the Chairperson at check-in.
5. Requirements are A) Steers must have their ‘milk teeth’ and be weaned. B) Steers must be either polled or dehorned and healed. C) Steers must be castrated. Any evidence of testicles or testicular residue will disqualify the steer. D) Steers will be shown by weight and will be weighed in from 2-4pm on Sunday, August 17. After an animal leaves the scales, no reweighs will be made. Steers will be assigned to lots based on weight measurement.
6. Dairy Feeder steers must be 100% dairy breed, no beef breeds allowed. Animals will be classified at check-in.
7. Beef Feeder steers must be 100% beef breed, no dairy breeds allowed. Animals will be classified at check-in.
8. Care for the animal and bedding is the responsibility of the exhibitor.
9. Exhibitors **MUST** use the official Appalachian Fair entry form to enter steers for the show.
10. Steers will be divided into classes based on weight breaks. Three divisions:
 Lot 1: Prospect
 Lot 2: Finished
11. Exhibitors wishing to enter the Junior Showmanship competition will need to secure a tie-space so they may enter the Junior Beef Showmanship Competition to be held on Monday, August 18. A \$15 per head entry fee will apply. Fees **MUST** accompany the pre-registration entry forms by personally hand delivering entries with a check, or by paying online through the invoice issued at the time of registration.

A **Champion and Reserve Champion** will be selected from the first and second place winners in each of the three divisions and presented with rosettes. An **overall Grand Champion and Reserve Grand Champion** will be selected from the first and second place winners of each division and banners will be awarded.

Exhibitors are subject to all rules and health regulations of the Tennessee Department of Agriculture, and the Appalachian Fair as set forth in this catalog.



Department 225: Junior Beef Showmanship Competition
Appalachian Fair Show Pavilion: Monday, August 18
Lots 1, 2, & 3 will be held following the Junior Beef Show
Lot 4 will follow the Jr Commercial Beef Show

All General Rules apply as well as all Junior Beef Exhibitor Rules (page 62).

Exhibitors must **show their own animal**, and the animal must be registered and shown in one of the Junior Beef Show class/lots. If the animal is leased, proof of the leasing agreement must be presented at the time of check-in.

Premium Schedule:

1 st	2 nd	3 rd	4 th & up
\$15	10	8	5

Showmanship Age Divisions:

Class A Lots:

1	Beginner Showmanship: 3 rd grade & younger / must lead unassisted	Ribbon Only
2	Junior Showmanship: 4 th -6 th Graders as of January 1 of this year	Premium
3	Junior High Showmanship: 7 th -9 th Graders as of January 1 of this year	Premium
4	Senior Showmanship: 10 th -12 th Graders as of January 1 of this year	Premium

County Groups:

Awards: \$40 each plus placement Ribbon

County groups will consist of five (5) animals (any breed) owned by five (5) different 4-H or FFA members from a county. Judges will place each group and all groups deemed worthy will receive a cash reward.

Scholarship Award:

The first-place winner in the Senior Showmanship Division will be eligible for a scholarship award based on sponsorship monies available the day of the show. The scholarship must be claimed within two years of graduating high school and after presenting a current official class roster from a college or university. Anyone wishing to donate to the Livestock Scholarship Fund may do so by contacting the Livestock Director, the fair Manager, or the fair office. The Livestock Senior Showmanship Scholarship is made possible by a wonderful group of agri-businesses and junior livestock supporters. Winners may not participate again.

Little Cowbuddies Competition

Monday, August 18 following the Junior Beef Show activities
but will not begin before 6pm in the Show Pavilion.

Entries accepted on the day of the show.

Little Cowbuddies Competition

Rules and Information

1. This class is open to any child, not yet old enough to become a 4-H member, who has little to no experience leading an animal. Only individuals designated by the chairperson will be allowed in the showring with the child.
2. All exhibitors must show heifers only.
3. Calves do not need to be owned by the children exhibiting them; but each exhibitor must make their own arrangements for a calf.
4. Calves used in Little Cowbuddies must have been exhibited in the Open or Junior show. Competition is open to all breeds.
5. All exhibitors will receive a show medallion and a \$2 bill.

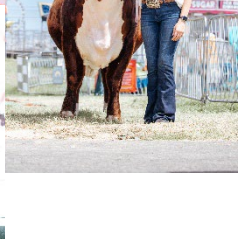
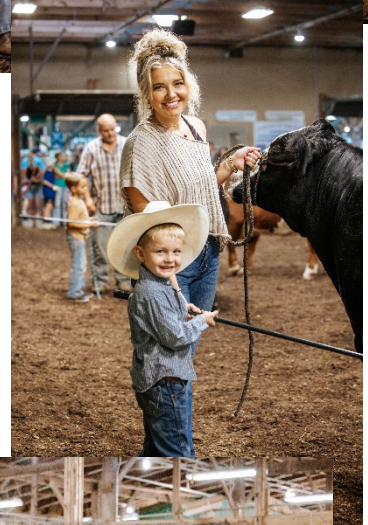

Department 231: Open Dairy Show
Appalachian Fair Show Pavilion: Saturday, August 23
Heifers at 10am & Cows at 1pm

Class A: Jersey
 Class B: Guernsey
 Class C: Holstein
 Class D: Brown Swiss

Premiums offered Dairy: each breed - \$4,930 / Premium Schedule:

	1 st	2 nd	3 rd	4 th	5 th	6 th	7 th -12 th
A	\$60	50	40	35	25	20	Ribbon
B	\$90	75	55	45	35	30	Ribbon
C	\$75	65	55	45	35	30	Ribbon
D	\$150	100	75	50	-	-	-

Department 231 – Open Dairy Show
Dairy Exhibitor Rules and Information

The Appalachian Fair will host a One-Day Dairy Show. The Junior and Open shows will be held simultaneously. Each class/lot will be judged and placed as an Open Show class/lot. Following the Open Show placings, Junior Show exhibitors will be asked to pull forward and receive their Junior Show awards. Therefore, if showing in the Junior Show, a junior exhibitor must be exhibiting the animal.

1. No animal can be entered or exhibited unless recorded in the recognized books of record for their respective breeds. Exhibitors must produce a Certificate of Registry at the request of the department chairperson. Animals that cannot be identified by tattoo, ear tags, or color markings shall not be eligible to be shown.
2. In the Best Udder class/lots, where there are less than three animals shown, premium awards will not be automatic, but are at the discretion of the Judge.
3. **The milking parlor** will be open only with the approval of the TN State Veterinarian. At this time, there is a strong possibility that the parlor will remain closed during fair week. **All Dairy Exhibitors of lactating cows are advised to make plans to bring their own milking equipment.**
4. Cows must be entered as dry or milking at the time of registration. **No changes will be accepted upon arrival!**
5. Exhibitor is defined as the owner recorded on the Registration Certificate. For the Breeder’s Herd class/lot and for the Premier Exhibitors class/lot the definition will be interpreted to include the exhibitor and active 4-H or FFA projects that are maintained on the exhibitor’s dairy.
6. The Breeder is defined as the breeder recorded on the Registration Certificate. For the Breeder’s Herd and Premier Breeder class/lot the interpretation will be that ‘bred by’ animals must possess the same prefix or have the same individuals listed as the breeder.

Show Ring Code of Ethics for all Breeds:

The showing of registered dairy cattle is an important part of the promotion, merchandising, and breeding programs of many breeders. Additionally, it is an important part of the program of the Purebred Dairy Cattle Association to stimulate and sustain interest in breeding registered dairy cattle. This relates to both spectators and exhibitors. In this connection, the PDCA believes that it is in the best interest of the breeders of registered dairy cattle to maintain a reputation of integrity and to present a wholesome and progressive image of their cattle in the show ring. It recognizes that there are certain practices in proper care and management of dairy cattle, which are necessary while moving dairy cattle to and between shows that are advisable to keep them in sound, healthy condition so that they might be presented in the show ring in a natural, normal appearance and condition. Conversely, it recognizes certain practices in the cataloging, handling, and presentation of cattle in the show ring that are acceptable. The following practices or procedures are considered unacceptable and defined as being unethical in the showing of registered dairy cattle:

1. Misrepresenting the age and/or milking status of the animal for the class/lot in which it is shown. In any female classes/lots, animals may not be exhibited that are in milk due to unnaturally induced lactation.
2. Balancing the udder by any means other than by leaving naturally produced milk in any or all quarters.
3. Setting the teats with a mechanical contrivance or with the use of chemical preparation.
4. Treating or massaging any part of the animal’s body, particularly the udder, internally or externally with an irritant, counter-irritant, or other substance to temporarily improve conformation or produce unnatural animation.
5. Minimizing the effects of cramping by feeding or injecting drugs, depressants or applying packs or using any artificial contrivance or therapeutic treatment excepting natural exercise.

Department 231: Open Dairy Show (Cont.)

6. Blocking nerves to the foot to prevent limping by injecting drugs. Striking the animal to cause swelling in a depressed area. Surgery of any kind performed to change the natural contour or appearance of the animal's body, hide or hair. Not included are the removal of warts, teats, and horns, clipping and dressing of hair and trimming hooves. Insertion of foreign materials under skin.
7. Changing color of hair at any point, spot, or area on animal's body.
8. The use of alcoholic beverages in the feed or administered as a drench.
9. Administration of a drug of any kind or description internally or externally prior to entering the show ring, except for treating a recognized disease or injury and for tranquilizing bulls that may otherwise be dangerous or females in heat. For this Code, the term 'drug' shall mean any substance, the sale, possession, or use of which is controlled by license under federal, state, and local laws or regulations and any substance commonly used by the medical or veterinary professions which affect the circulatory, respiratory, or central nervous system of a cow.
10. Criticizing or interfering with the Judge, show management, or other exhibitors while in the show ring or other conduct detrimental to the breed or show.

At the end of the Open Dairy competitions a **Supreme Champion Cow** and a **Supreme Champion Heifer** will be awarded; chosen from the Grand Champion winners in each class. An **Adult Herdsman Award** will also be presented at the end of the competitions. See page 41 for award requirements.

Department 241: Junior Dairy Show (ONLY LOTS 1-21)
Appalachian Fair Show Pavilion: Saturday, August 23

- Class A: Jersey
- Class B: Guernsey
- Class C: Holstein
- Class D: Brown Swiss



Premiums offered Jr. Dairy: each breed - \$2,220 /

Premium Schedule:

	1 st	2 nd	3 rd	4 th	5 th	6 th
A/C	\$30	25	20	15	15	15
B	\$40	35	30	25	25	25

Department 241: Junior Dairy Exhibitor Rules and Information:

All General Rules & Open Show Rules apply

1. Junior Show exhibitors will include anyone who can exhibit their animal WITHOUT assistance; must not have reached their 21st birthday on the day of the show; and unmarried.
2. All animals exhibited must meet health requirements.
3. All animals must be registered. Only animals officially recorded in the name of the exhibitor before August 1 on the Registration Certificate or on official transfer/lease contracts may be shown. Applications for registration or transfer will not be accepted. No joint ownership will be accepted.
4. Proper dress shall always be followed in the show ring; modest shirts tucked in with jeans or trousers and shoes. Boots are strongly recommended.
5. In keeping with the basic philosophy of The Purebred Dairy Cattle Association, ethics are an individual responsibility of the owner of each animal shown. Violations of this code are subject to the disciplinary provisions of the appropriate dairy breed association. Partnership animals will be included if they are housed at the breeder's farm.

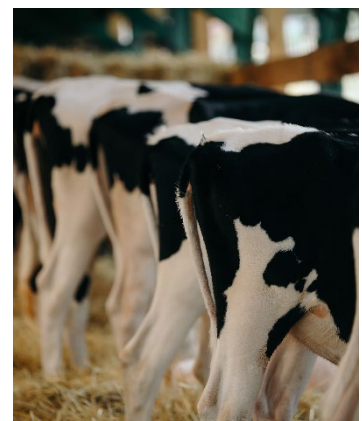

Exhibitors are subject to all rules and health regulations of the Tennessee Department of Agriculture, and the Appalachian Fair as set forth in this catalog. Please see the TN State Veterinarian guidelines on page 45 regarding lactating dairy cattle H5N1 testing and procedures.

Department 231: Open Dairy Show
Department 241: Junior Dairy Show (ONLY LOTS 1-21)
Appalachian Fair Show Pavilion: Saturday, August 23
Heifers at 10am & Cows at 1pm

- | | | |
|--------|--|------------------------|
| Lot 01 | Junior Heifer Calf – calved Mar 2025 & after | A |
| Lot 02 | Intermediate Heifer Calf – calved Dec 2024-Feb 2025 | A |
| Lot 03 | Senior Heifer Calf – calved Sep-Nov 2024 | A |
| Lot 04 | Summer Calf – calved Jun-Aug 2024 | A |
| Lot 05 | Junior Yearling Heifer – calved Mar-May 2024 | A |
| Lot 06 | Intermediate Yearling Heifer – calved Dec 2023-Feb 2024 | A |
| Lot 07 | Senior Yearling Heifer – calved Sep-Nov 2023 | A |
| Lot 08 | JUNIOR CHAMPION FEMALE (1-7) | ROSETTE |
| Lot 09 | Reserve JUNIOR CHAMPION FEMALE | ROSETTE |
| Lot 10 | Junior Two-Year Old – calved Mar-Aug 2023 | B |
| Lot 11 | Senior Two-Year Old – calved Sep-2022-Feb 2023 | B |
| Lot 12 | Junior Three-Year Old – calved Mar-Aug 2022 | B |
| Lot 13 | Senior Three-Year Old – calved Sep-2021-Feb 2022 | B |
| Lot 14 | Four-Year Old – calved Sep 2019-Aug 2021 | B |
| Lot 15 | Five-Year Old – calved Sep 2019-Aug 2020 | B |
| Lot 16 | Six-Year Old – calved before Sep 2019 | B |
| Lot 17 | Dry Cow – Three-Years & older – calved before Mar 2022 | C |
| Lot 18 | SENIOR CHAMPION FEMALE (10-17) | ROSETTE |
| Lot 19 | Reserve SENIOR CHAMPION FEMALE | ROSETTE |
| Lot 20 | GRAND CHAMPION FEMALE | BANNER |
| Lot 21 | Reserve GRAND CHAMPION FEMALE | BANNER |
| Lot 22 | BEST THREE HEIFERS BRED BY EXHIBITOR
Animals exhibited in Lots 1-7; May be farm owned. | ROSETTE & B |
| Lot 23 | BREEDER’S HERD OF FIVE FEMALES
All animals must be owned by the exhibitor; consist of two (2) or more females over two-years of age that have freshened, two (2) females under two-years of age, and one (1) of any age. The exhibitor must have bred three (3) of the animals. Each farm is limited to one (1) entry. Registration papers will be checked in the ring before the class is placed. | ROSETTE & D |
| Lot 24 | PREMIER EXHIBITOR * | BANNER |
| Lot 25 | PREMIER BREEDER *
*Lots 24 & 25 – Premier Exhibitor & Premier Breeder will be awarded to the exhibitor/breeder winning the most points on, not to exceed, six (6) animals owned and exhibited in the Open Show single classes/lots. The point system for determining Premier Breeder/Exhibitor awards is as follows: | BANNER |

Place:	1	2	3	4	5	6	7	8	9	10
Cows:	40	38	36	34	32	30	28	26	24	22
Calves:	20	19	18	17	16	15	14	13	12	11

An **Adult and Junior Herdman Award** will be presented at the end of the competitions.
 A Rosette and a cash award will be presented.

Department 242: Junior Dairy Showmanship Competition

Appalachian Fair Show Pavilion:

Lots 1, 2, & 3 will be held Friday, August 22 at 5pm

Lot 4 will be held Saturday, August 23 following the Open Dairy Show

All General Rules apply as well as all Junior Dairy Exhibitor Rules.

Exhibitors must show their own animal and the animal must be registered and shown in one of the Junior Dairy Show Class/Lots. If the animal is leased, proof of the leasing agreement must be presented at the time of check-in.

Register Class A: Premium Schedule:

1 st	2 nd	3 rd	4 th & up
\$15	10	8	5

Lots:

Showmanship Age Divisions:

1	Beginner Showmanship: 3 rd grade & younger / must lead unassisted	Ribbon Only
2	Junior Showmanship: 4 th -6 th graders as of January 1 of the current year	Premium
3	Junior High Showmanship: 7 th -9 th graders as of January 1 of the current year	Premium
4	Senior Showmanship: 10 th -12 th graders as of January 1 of the current year	Premium

Scholarship Award:

The first-place winner in the Senior Showmanship Division will be eligible for a scholarship award based on sponsorship monies available the day of the show. The scholarship must be claimed within two years of graduating high school and after presenting a current official class roster from a college or university. Anyone wishing to donate to the Livestock Scholarship Fund may do so by contacting the Livestock Director, the fair Manager, or the fair office. The Livestock Senior Showmanship Scholarship is made possible by a wonderful group of agri-businesses and junior livestock supporters. Winners may not participate again.

Little Britches Competition

Friday, August 22 following the Junior Dairy Showmanship Competition

but will not begin before 6pm in the Show Pavilion.

Entries will be accepted the day of the show.

Little Britches Competition

Rules and Information

1. This class is open to any child, not yet old enough to become a 4-H member. Only individuals designated by the chairperson will be allowed in the showing with the child.
2. All exhibitors must show heifers only.
3. Calves do not need to be owned by the children exhibiting them; but each exhibitor must make their own arrangements for a calf.
4. Calves used in Little Britches must have been exhibited in the Open or Junior show. Competition is open to all breeds.
5. All exhibitors will receive a show medallion and a \$2 bill.
6. Three age classes will participate. Age to be determined as of the day of the show.
 - a. Class I: Children ages 3 and under
 - b. Class II: Children ages 4-5 years
 - c. Class III: Children ages 6-8 years

Cow Costume Contest! **Friday, August 22 following Little Britches in the Show Pavilion**

Have FUN and be CREATIVE!!

Dress-up your cow/calf in a fun costume. Any theme may be used. ALL COSTUMES must be appropriate and safe for the animal and exhibitors. Both the animal and the exhibitor(s) must be in costume. Maximum number of three (3) exhibitors with one (1) animal. Judges will select the top three (3) winners and prizes will be awarded.



Department 251: Junior Commercial Dairy Heifer Competition
Appalachian Fair Show Pavilion: Friday, August 22
following the Cow Costume Contest

Register Class A: Lot 1
Premium Schedule:

1 st	2 nd	3 rd	4 th	5 th	6 th
\$30	25	20	15	15	15

1. The General Rules of the Appalachian Fair, the Tennessee Department of Agriculture, and the Junior Dairy Show Rules apply.
2. Commercial Dairy Heifers will be admitted to the fairgrounds at Gate 3 from 2am-12Noon on Friday, August 22 and must be registered with the Chairpersons by 12Noon. Following the show, the release time will be assigned and approved by the Appalachian Fair Livestock Director.
3. Exhibitors **MUST** use the official Appalachian Fair entry form to enter commercial dairy heifers for this show.
4. Health papers are required and **MUST** be presented to the Chairpersons upon entering the grounds.
5. Commercial Dairy Heifers are defined as dairy heifers that are not registered with a breed association and are dairy cattle offspring of mixed dairy or purebred dairy cattle parents.
6. Heifers will be classed by weight and the number of lots will be determined after registration.
7. Heifers showing in the Commercial Dairy Heifer Show are **not** eligible to be shown in the purebred dairy show.
8. Care for the animal and bedding is the responsibility of the exhibitor.
9. **A minimum of 5 animals and at least 2 exhibitors must be registered for the show to occur.**
10. Exhibitors entering the grounds for the one-day show and leaving on the same day will not receive passes or pay entry fees. Exhibitors planning to remain on the fairgrounds for the remainder of the dairy show events **MUST** request and pay for tie spaces and fair passes on the entry form. Fees **MUST** accompany the pre-registration entry forms by personally hand delivering entries with a check, or by paying online through the invoice issued at the time of registration.
11. Junior Commercial Dairy Heifer exhibitors will be eligible for Junior Dairy Showmanship lots (page 71). Note: Senior Showmanship will be held on Saturday following the Open & Junior Dairy Shows. Release time for those participating in events on Saturday will be after 9pm on Saturday, August 23.

A **Grand Champion and Reserve Grand Champion** will be selected from the first and second place winners of each division and a banner will be awarded.



Department 261: Open Sheep Show

Appalachian Fair Sheep Show Arena: Friday, August 22 at 9am

Class A	Southdowns	Class F	Horned Dorsets
Class B	Oxfords	Class G	Tunis
Class C	Polled Dorsets	Class H	Shropshire
Class D	Hampshires	Class I	Katahdin
Class E	Suffolks	Class J	Natural Color
		Class K	Any other Breed

Premiums offered Open Sheep: each breed - \$1,530 / Premium Schedule:

	1 st	2 nd	3 rd	4 th	5 th	6 th	7 th -12 th
A	\$25	23	21	19	17	15	Ribbon
B	\$20	18	16	14	12	10	

Department 261 - Open Sheep Show

Sheep Exhibitor Rules and Information

1. All animals entered must be purebred and must be registered with their respective breed association in the name of the exhibitor or transferred to the exhibitor before July 31. Registration certificates or transfer certificates, properly executed, must be presented to the chairperson of the show when the sheep arrive at the fairgrounds.
2. Exhibitors are allowed **no more than two (2) entries** in any one (1) Lot. In **Lots 7* & 8***, exhibitors may enter a total of two (2) yearling ewes. They may be entered in the same class/lot or in a different class/lot.
3. Open sheep entry fees are **\$5** per head. **See page 41, rule 10 for information related to the purchase and issuance of exhibitor passes and parking passes.** Fees **MUST** accompany the pre-registration entry forms by personally hand delivering entries with a check, or by paying online through the invoice issued at the time of registration.
4. Sheep will be admitted to the fairgrounds through Gate 2 from **2am-12Noon on Thursday, August 21 and MUST be checked in with a chairperson between 3-6pm** that day. Livestock exhibitor passes and vehicle passes will be issued at registration. After this time all exhibitors must present an exhibitor pass and vehicle pass to enter the fairgrounds or any of the parking areas.
5. **A minimum of 10 sheep and 2 exhibitors must be registered per breed class for a breed show to occur. If the minimum is not met all animals registered will show as Any Other Breed.**
6. Exception to age classification listed under the number may be made when an exhibitor wishes to enter a younger animal in an older age classification. In no case may an older animal be entered in a younger classification than its birthdate would permit.
7. **Sheep stalling will be as follows: 3 lambs, or 3 rams, or 2 yearlings will be assigned per pen.** Additional pens may be purchased if needed. Moving pen assignment signs will result in disqualification from the show.
8. Tents or personal belongings may not block or hinder passage through the aisleways or entry to the barns. **A charge of \$20 will be enforced for all tents erected on the fairgrounds.** A limited number of spaces will be available and assigned. **NO TENTS** will be allowed in the wash rack area. **Reservations for tent spaces will begin on June 1st by calling the fair office.**

At the end of the competitions a **Supreme Champion Ewe** and a **Supreme Champion Ram** will be awarded; chosen from the Grand Champion winners of each breed. An **Adult Herdsman Award** will also be presented at the end of the competitions. See page 9 for award requirements.

Exhibitors are subject to all rules and health regulations of the Tennessee Department of Agriculture, and the Appalachian Fair as set forth in this catalog.



Department 271: Junior Sheep Show

Appalachian Fair Sheep Show Arena: Saturday, August 23 at 9am

Class A	Southdowns	Class F	Horned Dorsets
Class B	Oxfords	Class G	Tunis
Class C	Polled Dorsets	Class H	Shropshire
Class D	Hampshires	Class I	Katahdin
Class E	Suffolks	Class J	Natural Color
		Class K	Any other Breed

Premiums offered Junior Sheep: each breed - \$1,530 / Premium Schedule:

	1 st	2 nd	3 rd	4 th	5 th	6 th	7 th -12 th
A	\$25	23	21	19	17	15	Ribbon
B	\$20	18	16	14	12	10	

Department 271 – Junior Sheep Show Exhibitor

Rules and Information

1. Junior Show Exhibitors **will include** anyone who can exhibit their animal WITHOUT assistance; unmarried; and 21 years of age or younger as of January 1 of the current year. The Junior Show is open to any out-of-state exhibitors that also meet these requirements.
2. Application for entry must be made on a regulation entry form or online at www.appalachianfair.com. Entry forms and payments **MUST** be received by July 31.
3. Animals not participating in the Open Show will be admitted at Gate 2 to the fairgrounds on **Friday, August 22 from 2am to 12Noon and MUST be checked in with a chairperson between 3-6pm** that day.
4. All animals entered in the Junior Sheep Show must be purebred and must be **registered in the name of the exhibitor, or officially transferred** to the exhibitor before July 31. A registration certificate or a transfer certificate, properly executed, must be presented to the chairperson of the show when the sheep arrive on the fairgrounds. Lease contracts will be accepted at the time of entry, provided they were legally entered into on or before July 1, 2025. Leased animals will not be eligible to show in the Senior Showmanship competition unless proof of lease is provided.
5. Exhibitors are allowed **NO MORE than three (3) entries** in any one (1) lot with the following exception: In **Lots 7* & 8*** exhibitors may enter a total of two (2) yearling ewes. They may be in the same lot or a different lot.
6. All junior exhibitors must have an exhibitor pass. **See page 41, rule 10 for information related to the purchase and issuance of exhibitor passes and parking passes.** Junior show entry fees are \$2 per head. Fees **MUST** accompany the pre-registration entry forms by personally hand delivering entries with a check, or by paying online through the invoice issued at the time of registration.
7. Exhibitors may not receive two (2) premiums in Lots 4, 9, 16, 21, & 22 until all exhibitors have received at least one (1) premium in these lots.
8. Exception to age classification listed under the lot number may be made when an exhibitor wishes to enter a younger animal in an older age classification. In no case may an older animal be entered in a younger classification than the animal's birthday would permit.
9. The exhibitor will furnish all feed and bedding for their animals and make sure that their animals remain in their assigned space.
10. Proper dress should be followed when entering the show ring. Shirts tucked in with jeans or slacks and shoes. Boots are highly recommended.
11. **All Open Sheep Show Rules apply to Junior entries.**

A **Junior Herdsman Award** will be presented at the end of the competitions. See page 41 for award requirements.

Exhibitors are subject to all rules and health regulations of the Tennessee Department of Agriculture, and the Appalachian Fair as set forth in this catalog.

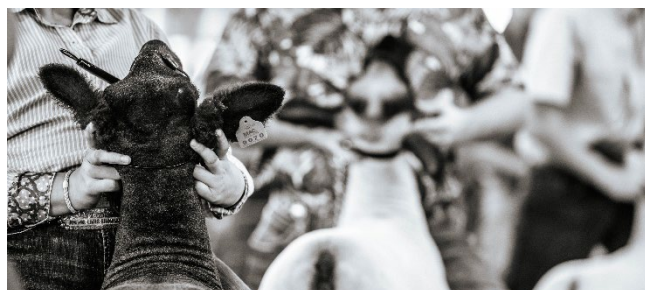

Sheep Breed Classification Standards

Animals must meet their respective breed/type standards in order to be eligible for that particular breed. This is accomplished through a breed classification/sift during check-in of the show in which a qualified breed sifter evaluates the sheep on how they follow the below breed standards. In the Market Lamb and Commercial Ewe competitions, any animal determined to not meet breed standards will be moved to the respective Blackface Crossbred division. The decisions made by the breed classifier are considered final.

- **Southdowns:** Three (3) of the following will result in disqualification: Solid white hair color on muzzle; Pink nose; Excessive white on face, ears, or legs; Completely slick ears; Pink or striped hooves; Black spots in the fleece, not hide; Open pool on the head; speckled face or legs. Absolute disqualification: Solid black in color; Horns or solid scurs; Double muscled.
- **Oxfords:** Three (3) of the following will result in disqualification: Long droopy black ears; Bare face; Black spots in wool or hair; Inverted eyelids; Speckled face and/or hair; White spots on the ear. Absolute disqualification: Horns or solid scurs; Lack of top-knot; A steep hip and a genetic tendency to be double-muscled.
- **Dorsets:** Three (3) of the following will result in disqualification: Any dark colored spots in the hair or wool; Large drooping ears; Fine textured, silky hair covering; Absence of hair covering in typical areas; Dark colored septum – dividing the tissue between the nostrils; Dark colored lining of the nose or mouth. Absolute disqualification: All-black, colored, or spotted (Holstein-type) lambs.
- **Hampshires:** Three (3) of the following will result in disqualification: Broken wool cap; Very fine or thin hair on face or legs; Scurs; Excessive (more than 25%) white hair on jaw or legs; Excessively dark or blue hide; Inadequate wool covering head and legs; Speckled face so that the lamb appears to be a “brockle”. Absolute disqualification: Horns; Lack of a wool cap; Steep hip and genetic tendency to be double-muscled.
- **Suffolks:** Three (3) of the following will result in disqualification: Non-black hair on head, ears, or legs; Wool on the head; Wool below the hock and knee; Ears that are short or otherwise not “bell-shaped”. Absolute disqualification: Horns.
- **Tunis:** Three (3) of the following will result in disqualification: White blaze on face below the eye ridges; White or black face and/or legs; Mottling or white socks on any leg; Non-pink nose or tongue; Wool with colored fiber. Absolute disqualification: Horns or scurs.
- **Shropshire:** Three (3) of the following will result in disqualification: Broken wool cap; Coarse or long, droopy ears; Coarse or Roman nose; Any white on the face, ears, or legs; Legs completely bare of wool below the knees and hocks; Black armpits or black spots in the skin or wool. Absolute disqualifications: Horns; Lack or a wool cap; A steep hip and a genetic tendency to be double-muscled.
- **Katahdin:** Three (3) of the following will result in disqualification: Scurs; Short, Barrel, or extended bodies; Sway or humped back; Exceptionally large head or parrot mouth; Long thin necks; Short, over long, or sickle hocked legs. Absolute disqualifications: Weak or fallen pasterns; Docked tails; Shoulders wider than rear quarters; Horned ewes; Rams with complete absence of a mane.
- **White-face Crossbred:** Must be the offspring of at least one white-face parent (either the sire or the dam) or of a white-face cross ram and a white-face cross ewe. Must have predominantly white hair on its head and ears (approximately 50% white) and should have visible speckling on ears, face, jaw, flank, and/or legs or piebald marking.



Department 261: Open Sheep Show

Appalachian Fair Sheep Show Arena: Friday, August 22 at 9am

Department 271: Junior Sheep Show

Appalachian Fair Sheep Show Arena: Saturday, August 23 at 9am

Lot 01	Senior Ram Lamb / born Sep-Dec 2024	A
Lot 02	Early Junior Ram Lamb/born Jan-Feb 14, 2025	A
Lot 03	Late Junior Ram Lamb/born Feb 15, 2025 & after	A
Lot 04	Pair Ram Lambs	B
Lot 05	CHAMPION RAM (1, 2, 3)	BANNER
Lot 06	Reserve CHAMPION RAM	BANNER
Lot 07	Senior Yearling Ewe/born Sep 2023-Feb 14, 2024*	A
Lot 08	Junior Yearling Ewe/born Feb 15-Aug 2024*	A
Lot 09	Pair Yearling Ewes	B
Lot 10	Senior Ewe Lamb / born Sep-Dec 2024	A
Lot 11	SENIOR CHAMPION EWE (7, 8, 10)	ROSETTE
Lot 12	Reserve SENIOR CHAMPION EWE	ROSETTE
Lot 13	Early Junior Ewe Lamb / born Jan 2025	A
Lot 14	Intermediate Junior Ewe Lamb / born Feb 2025	A
Lot 15	Late Junior Ewe Lamb / born Mar 2025 & after	A
Lot 16	Pair Ewe Lambs	B
Lot 17	JUNIOR CHAMPION EWE (13, 14, 15)	ROSETTE
Lot 18	Reserve JUNIOR CHAMPION EWE	ROSETTE
Lot 19	GRAND CHAMPION EWE	BANNER
Lot 20	Reserve GRAND CHAMPION EWE	BANNER
Lot 21	Pen of Four Lambs / both sexes represented	B
Lot 22	Flock / 2 yearling ewes, 2 ewe lambs, 1 ram	B
Lot 23	PREMIER EXHIBITOR	BANNER



Department 275: Open Jackpot Market Lamb / Commercial Ewe Show
Appalachian Fair Sheep Show Arena: Friday, August 22 prior to the Open Sheep Show
Registration and Scales will be open Thursday, August 21 from 3-6pm

*All Appalachian Fair Sheep Show rules and regulation guidelines apply.

- Class A Lot 1+ Crossbred White-Face
- Class B Lot 1+ Black-Face (solid black face)

Premiums offered Junior Sheep: each breed - \$1,200 / Premium Schedule:

1 st	2 nd	3 rd	4 th	5 th
\$25	20	15	10	5

Department 275 – Open Jackpot Market Lamb / Commercial Ewe Show Exhibitor
Rules and Information

1. Application for entry must be made on a regulation entry form or online at www.appalachianfair.com. Entry forms and payments **MUST** be received by July 31.
2. Animals participating will be admitted at Gate 2 to the fairgrounds on **Thursday, August 21 from 2am to 12Noon and MUST be checked in with a chairperson between 3-6pm** that day. Registration and scales will be open from 3-6pm on Thursday, August 21.
3. **All Open Sheep Show rules apply.** Please refer to the **Breed Classifications** listed on **page 46** based off of the UT Extension “Breed Classification Standards for TJLE – Sheep Expo”.
4. Entry is open to anyone. All Open Sheep Show rules apply.
5. All exhibitors must have an exhibitor pass. **See page 41, rule 10 of the Livestock catalog for information related to the purchase and issuance of exhibitor passes and parking passes.**
6. Entry fees are \$25 per head. Fees **MUST** accompany the pre-registration entry forms by personally hand delivering entries with a check, or by paying on-line through the invoice issued at the time of registration.
7. Minimum lamb weight is 75lbs. No maximum weight. Lambs will be divided into equal weight classes determined by breed influence (ex: white-face cross, black-face). All lambs are required to have an ear tag along with official veterinary health certificates. All Market Lambs must have lab teeth and must be wethers or ewes.
8. Overall/Champion premium will be dependent on the number of show entries. Lots with single entries will pay only \$20 for 1st place premium. The overall winner of the Jackpot will take all of the remaining monies collected.
9. The exhibitor will furnish all feed, bedding, and equipment needed for their animals and make sure that their animals remain in their assigned space. All exhibitors are required to provide care for their animals at all times, show their own animals, and maintain their animals’ pens in an acceptable manner.
10. Proper dress should be followed when entering the show ring. Shirts tucked in with jeans or slacks and shoes. Boots are highly recommended.
11. Judges and Livestock Committee decisions are final.
12. The Market Jackpot show will be open to market lambs and commercial ewes.

Exhibitors are subject to all rules and health regulations of the Tennessee Department of Agriculture, and the Appalachian Fair as set forth in the Livestock catalog.



**Department 276: Junior Commercial Ewe Show
Appalachian Fair Sheep Show Arena: Saturday, August 23
following Junior Sheep Showmanship Competition**

Class A	Lot 1+	Crossbred White-Face Lambs
Class B	Lot 1+	Black-Face Lambs (solid black face)
Class C	Lot 1+	Crossbred White-Face Yearlings
Class D	Lot 1+	Black-Face Yearlings (solid black face)

***Each Class will award Champion & Reserve Champion animals that will compete for overall Grand Champion & Reserve Grand Champion**

Premiums offered: each Lot - \$312 / Premium Schedule:

	1 st	2 nd	3 rd	4 th	5 th	6 th	7 th -12 th
A	\$23	21	19	18	15	12	Ribbon

**Department 276 – Junior Commercial Ewe Show
Exhibitor Rules and Information**

****Commercial Ewes will be weighed between 12Noon and 6pm, Friday, August 22****

1. General Junior Show rules apply regarding registration, entry fees, fair entry, etc.
2. The Junior Commercial Ewe Show class is open to non-registered ewes of any breed or combination of breeds.
3. Only weaned ewes may be shown. Ewes must have their yearling teeth and no ewe will show with two-year teeth. Ewes will be "mouthed" to determine age.
4. Ewes must be owned by exhibitor and under their care and management before July 31.
5. Exhibitors may show no more than six (6) animals in the Commercial Ewe Show: all classes and lots included.
6. Minimum ewe weight is 75lbs. No maximum weight. Ewes will be divided into equal weight classes determined by breed influence (ex: white-face cross, black-face) and age. All ewes are required to have an ear tag along with official veterinary health certificates.
7. Ewes shown in the Commercial Ewe Show are not eligible to show in either the Open/Junior registered sheep show or the Junior Market Lamb Show.
8. Ewes must be shown "slick shorn".
9. **All Open Sheep Show Rules apply.**

Exhibitors are subject to all rules and health regulations of the Tennessee Department of Agriculture, and the Appalachian Fair as set forth in this catalog.



**Department 277: Junior Market Lamb Show
Appalachian Fair Sheep Show Arena: Saturday, August 23
following Junior Commercial Ewe Show**

Class A Lot 1+ Crossbred White-face
Class B Lot 1+ Crossbred Black-face (solid black-face)

***Each Class will award Champion & Reserve Champion animals that will compete for overall Grand Champion & Reserve Grand Champion**

Premiums offered: each Lot - \$312 / Premium Schedule:

	1 st	2 nd	3 rd	4 th	5 th	6 th	7 th -12 th
A	\$23	21	19	18	15	12	Ribbon

**Department 277 – Junior Market Lamb Show
Exhibitor Rules and Information**

****Market Lambs will be weighed between 3pm - 6pm on Friday, August 22****

1. General Junior Show rules apply regarding registration, entry fees, fair entry, etc.
2. The Junior Market Lamb Show class is open to non-registered ewes or wethers of any breed or combination of breeds. Use ear tag numbers on the entry form in place of a name.
3. Lambs must have their lamb teeth. Lambs will be “mouthed” to determine age and may be wether or ewe lambs.
4. Lambs must be owned by exhibitor and under their care and management before July 31.
5. Exhibitors may show no more than six (6) animals in the Market Lamb Show: all classes and lots included.
6. Lambs must weigh 75 pounds to be exhibited. There is no maximum weight. Lambs will be divided into equal weight classes determined by breed influence (ex: white-face cross, black-face). All lambs are required to have an ear tag along with official veterinary health certificates.
7. Lambs shown in the Junior Market Lamb Show are not eligible to show in either the Open/Junior registered sheep show or the Junior Commercial Ewe Show.
8. **All Open Sheep Show rules apply.**

Exhibitors are subject to all rules and health regulations of the Tennessee Department of Agriculture, and the Appalachian Fair as set forth in this catalog.



**Department 279: Junior Sheep Showmanship Competition
Appalachian Fair Sheep Show Arena: Saturday, August 23**

**Lots 1, 2, & 3 will be held Saturday, August 23 during Jr Sheep Show
Lot 4 will be held Saturday, August 23 following the Little Shepherds**

All General Rules apply as well as all Junior Sheep Exhibitor Rules.

Exhibitors must show their own animal and the animal must be a registered or market lamb that has been shown in one of the Junior Sheep Show class/lot. If the animal is leased, proof of the leasing agreement must be presented at the time of check-in.

Register Class A: Premium Schedule:

1 st	2 nd	3 rd	4 th	5 th -10 th
\$10	8	5	4	3

Showmanship Age Divisions:

Lots:

1	Junior High Showmanship: 7 th -9 th graders as of January 1 of the current year	Premium
2	Junior Showmanship: 4 th -6 th graders as of January 1 of the current year	Premium
3	Pee-Wee Showmanship: Kindergarten through 3 rd grade / must lead unassisted	Ribbon Only
4	Senior Showmanship: 10 th -12 th graders as of January 1 of the current year	Premium

Scholarship Award:

The first-place winner in the Senior Showmanship Division will be eligible for a scholarship award based on sponsorship monies available the day of the show. The scholarship must be claimed within two years of graduating high school and after presenting a current official class roster from a college or university. Anyone wishing to donate to the Livestock Scholarship Fund may do so by contacting the Livestock Director, the fair Manager, or the fair office. The Livestock Senior Showmanship Scholarship is made possible by a wonderful group of agri-businesses and junior livestock supporters. Winners may not participate again.

Little Shepherds Competition

Saturday, August 23 following the Junior Sheep Show @ 6pm

Entries accepted the day of the show.

Rules and Information

1. This class is open to any child, infant through Pre-K (not enrolled in kindergarten as of January 1, 2024). Only individuals designated by the chairperson will be allowed in the showing with the child.
2. Sheep do not need to be owned by the children exhibiting them; but each exhibitor must make their own arrangements for an animal.
3. Animals used in the Little Shepherds competition must have been exhibited in the Open or Junior show. Competition is open to all breeds.
4. All exhibitors will receive show recognition.

Farm & Home 2025 Schedule

- April 1-August 2 Pre-Registration online or by mail
(Catalog & Entry forms available for download on our website or may be picked-up in the Fair Office)
- Saturday, August 9
 - Non-Perishables Entry Day 11am-6pm
(Departments 340, 350, 355, 360, 370, & 380)
- Saturday, August 16
 - Perishables Entry Day 12Noon-5pm
(Departments 310, 315, 320, 325, 330-Classes A, B, K, L, M & N, & 345-Classes A, B, & C)
 - Department 330, Class N – Wheelbarrow Decorating Contest – Drop-off12Noon-5pm
- Monday, August 18
 - Department 345, Classes D & E – Cakes..... ** 1:30pm-4:30pm
 - Cake Competition Judging..... 5:30pm
- Tuesday, August 19
 - Department 345, Class G – Comfort Food and Class H– Salads..... ** 1:30pm-4:30pm
 - Comfort Food and Salad Competition Judging 5pm
- Wednesday, August 20
 - Department 330, Classes C, D, E, F, G, H, I, & J – Cut Flowers..... 9am-12Noon
 - Cut Flower Competition Judging 1pm
- Thursday, August 21
 - FCE Events.....beginning at 3pm
- Friday, August 22
 - FFA Prepared Public Speaking Contest 11am
 - Department 345, Class F – Pies..... ** 1:30pm-4:30pm
 - Pie Competition Judging 5pm
- Saturday, August 23
 - Department 345, Class J – Youth Cook **9am-11am
 - Youth Cook Competition Judging 11:30am
 - Department 345, Class I – ‘Taste of Tennessee’ Competition **9am-11am
 - ‘Taste of Tennessee’ Competition Judging 1pm
 - Farm & Home Awards Presentation 7pm
- Tuesday, August 26
 - Pick-up Day & Premium Check Distribution 3pm-6pm

****During the fair NO vehicles will be allowed to drop off exhibits after 2pm weekdays or 10am on Saturday ***

Any walk-through gate may be used to bring in entries during the fair. Exhibitors with multiple entries may drive through Gate 6 to the back of the Farm & Home Building prior to 2pm weekdays or 10am on Saturday. If assistance is needed after this time, contact the fair office at 423.477.3211.

Non-registered entries will be accepted on the day of entry; however, pre-registration is encouraged and recommended.



Appalachian Fair's Rules & Regulations for Farm & Home Exhibitors

1. Entry pre-registration will be accepted from April 1 – August 2. The online entry link can be found on the Farm & Home page under Departments on our website. Entry forms are available in the fair office, or on our website: www.appalachianfair.com. Completed entry forms may be submitted in person at the fair office, emailed to: appalachianfair@gmail.com, or mailed to: Appalachian Fair, PO Box 8218, Johnson City, TN 37615. Questions? Call us at 423.477.3211 during normal business hours.
2. Entry removal will be held ***ONE DAY ONLY*** - **Tuesday, August 26** from 3pm-6pm. Exhibitors will forfeit premium monies awarded on any exhibit removed before this time unless otherwise stated. Items not picked up from the fair office within 30 days will become the property of the Appalachian Fair.
3. **Entry tags may be picked up in the fair office prior to drop-off dates** for items that have been pre-registered. This will allow you to pre-tag your items prior to the drop-off day for your entry. Place the entry tag in the upper right-hand corner of the item. This will speed up your entry process. Non-registered entries will be accepted on the day of entry for the respected department without pre-registration, however, pre-registration is recommended.
4. Those engaged in any line of work as a profession or business, or as a teacher of the same, are considered professional and are not eligible to exhibit for competition.
5. All entries must be original and must be entered under the name of the person who did the work.
6. The Appalachian Fair reserves the right to disqualify ALL entries of any person interfering with the judges, clerks, or the placing of ribbons. Only staff will be allowed in the building during judging of non-perishables; or on the stage/backstage area before or during the perishable judging contests.
7. Premium checks will be distributed on pick-up day if possible; otherwise, they will be mailed to the address on file for the exhibitor. **Please make sure that the address, phone, & email information is filled out correctly** at the time of entry.
8. Refer to the Appalachian Fair General Rules and Regulations on pages 5-6 of this catalog for more information.
9. Items entered should be in NEW condition; made/created/completed within the last 12 months (unless otherwise stated in the item description); not soiled or damaged. **Exhibitors may enter only one article in each lot.** It is the responsibility of the exhibitor to properly select the correct lot for entry of your item. Items previously entered are not eligible for re-entry in any lot. Question? Call the office!
10. Items containing flammable liquids will not be accepted.
11. For Horticulture, Field Crops, & Floral exhibits all items must be grown by the exhibitor and produced in the current year.
12. Judges are instructed not to award premiums unless the items are deemed worthy of the award.
13. Items which cannot be appropriately displayed will not be accepted unless approved by the department manager. Maximum size may be limited to 60" in any direction.



Department 310: Animal Products

Perishable Drop-off Item: August 16 from 12noon-5pm
 Premium & Item Pick-up Day: August 26 from 3pm-6pm
 Premiums offered: \$233

Department 310: Exhibitor Rules & Information:

1. Animal Products entries must have been made/produced by the exhibitor.
2. Eggs should be clean and fresh on entry day and should be displayed in a container that will keep the eggs safe. All exhibitors must submit a half (6) dozen eggs for judging purposes.
3. Exhibitors are subject to all rules and health regulations of the Tennessee Department of Agriculture, and the Appalachian Fair as set forth in this catalog. See pages 5-6, 84.

Class A – Eggs

Premiums:
\$10 \$8 \$5

- Lot 01 White Chicken Eggs (6)
- Lot 02 Brown Chicken Eggs (6)
- Lot 03 Other Color Chicken Eggs (6)
- Lot 04 Any Color Chicken Eggs (6) / Youth (2-13)
- Lot 05 Eggs / Other than Chicken

Class C – Miscellaneous Animal Products

Premiums:
\$5 \$4 \$3

- Lot 01 Goat Milk Soap
- Lot 02 Any handmade Leather item
- Lot 03 Any handmade Wool product
- Lot 04 Any other non-edible Animal Product

Class B – Meats

Premiums:
\$5 \$3 \$2

- Lot 01 Canned Chicken
- Lot 02 Canned Sausage
- Lot 03 Canned Beef
- Lot 04 Canned Pork
- Lot 05 Any other Canned Meat not listed
- Lot 06 Meat Jerky / Dried
- Lot 07 Any other Preserved Meat Product



Department 315: Bees & Honey

Perishable Drop-off Item: August 16 from 12noon-5pm
 Premium & Item Pick-up Day: August 26 from 3pm-6pm
 Premiums offered: \$330

Department 315: Exhibitor Rules & Information:

1. Extracted honey will be accepted in regulation one pound ‘Queenline’ jars. Comb honey will be accepted in a pint-size wide-mouth canning jar. All jars must be unlabeled. Frames of honey should be packed in a sanitary, bee-proof container. Leaking frames of honey will be disqualified.
2. Honey must come from your aviary between September 2024 to present.
3. Observation hives must have screen wire over the air vents mounted on the inside of the hive.
4. No more than 2 people will be allowed to assist the judges with their hives.
5. Exhibitors are subject to all rules and health regulations of the Tennessee Department of Agriculture, and the Appalachian Fair as set forth in this catalog. See pages 5-6, 84.
6. ♦Items eligible for State Fair Competition – you will be notified if selected for state entry.

Class A – Honey

Premiums:
\$5 \$4 \$3

- Lot 01 Extra White Extracted Honey
- Lot 02 White Extracted Honey
- Lot 03 Light Amber Extracted Honey ♦
- Lot 04 Dark Amber Extracted Honey ♦
- Lot 05 Amber Extracted Honey
- Lot 06 Dark Extracted Honey
- Lot 07 Creamed Extracted Honey
- Lot 08 Comb Honey / Any Color
- Lot 09 Small Frame Dark Honey
- Lot 10 Small Frame Light Honey
- Lot 11 Medium Frame Dark Honey
- Lot 12 Medium Frame Light Honey
- Lot 13 Large Frame Honey / Any Color



Class B – Beeswax & Honey Products

Premiums:
\$5 \$4 \$3

- Lot 01 Beeswax / 1lb or more ♦
- Lot 02 Candles ♦
- Lot 03 Lip Balm ♦
- Lot 04 Lotions & Creams ♦
- Lot 05 Honey Meade
- Lot 06 Any other item made from Beeswax ♦
- Lot 07 Any other item made from Honey

****BEST OF SHOW Classes: A & B
 Rosette & \$20**

Class C – Bees

Premiums:
\$35 \$20 \$15

- Lot 01 Exhibit of Bees with marked Queen



Department 320: Field Crops

Perishable Drop-off Item: August 16 from 12noon-5pm
 Premium & Item Pick-up Day: August 26 from 3pm-6pm
 Premiums offered: \$395

Department 320: Exhibitor Rules & Information:

1. All products **MUST** be grown by the exhibitor and produced in the current year. Please select the appropriate lot for your entry.
2. Product items should be displayed on a white paper plate. Name and address may be written on the bottom of the plate to help with identification.
3. **Class E:** Use your imagination to decorate an ear of corn or a family of corn. Go crazy and use anything you like: glitter, fabric, tree limbs, flowers, etc. Limit of 5 ears may be used in each entry.
4. Exhibitors are subject to all rules and health regulations of the Tennessee Department of Agriculture, and the Appalachian Fair as set forth in this catalog. See pages 5-6, 84.

Class A – Hay

Premiums:
\$5 \$3 \$2

- Lot 01 Alfalfa
- Lot 02 Red Clover or Lespedeza
- Lot 03 Mixed Grass & Clover
- Lot 04 Mixed Grass
- Lot 05 Timothy Grass
- Lot 06 Orchard Grass
- Lot 07 Oat
- Lot 08 Wheat/Rye Grass
- Lot 09 Fescue
- Lot 10 Any other Grass not listed

Class B – Corn (3 ears)

Premiums:
\$6 \$4 \$3

- Lot 01 Corn, Dry White
- Lot 02 Corn, Dry Yellow
- Lot 03 Corn, Ornamental
- Lot 04 Corn, Broom
- Lot 05 Popcorn, White
- Lot 06 Popcorn, Red
- Lot 07 Popcorn, Yellow
- Lot 08 Any other Corn



Class C – Stalks

Premiums:
\$6 \$4 \$3

- Lot 01 Green Tobacco (3 stalks)
- Lot 02 Corn Silage (3 stalks)
- Lot 03 Sorghum Cane (5 stalks)
- Lot 04 Any other stalk item

Class D – Miscellaneous Field Crops

Premiums:
\$5 \$3 \$2

- Lot 01 Grain Bundle (2 ½" diameter)
- Lot 02 Grass Seeds (pint jar)
- Lot 03 Walnuts (10)
- Lot 04 Any other Miscellaneous Field Crop

Class E – Corn Decorating Contest

Premiums:
\$15 \$10 \$8

- Lot 01 Exhibitors Ages 10 and younger
- Lot 02 Exhibitors Ages 11-15
- Lot 03 Exhibitors Ages 16 and older



Department 325: Horticulture

Perishable Drop-off Item: August 16 from 12noon-5pm
 Premium & Item Pick-up Day: August 26 from 3pm-6pm
 Premiums offered: \$1,257

Department 325: Exhibitor Rules & Information:

1. All products **MUST** be grown by the exhibitor and produced in the current year. Please select the appropriate lot for your entry.
2. Produce items should be displayed on a white paper plate. Name and address may be written on the bottom of the plate to help with identification.
3. Judging is based on the following: required quantity for exhibit; cleanliness and disease/blemish free; uniformity in size, shape, and color; maturity level; variety characteristics.
4. Quantity needed for exhibit will be designated in (parenthesis) beside each item.
5. **Class E:** See how creative you can be! The sky is the limit. Do not cut or damage the pumpkin or gourd. No size restrictions on any entry. You may use any decorating medium: fabric, beads, glitter, fruit, veggies, etc. Your item must be ready to display when it is brought to the fair.
6. Exhibitors are subject to all rules and health regulations of the Tennessee Department of Agriculture, and the Appalachian Fair as set forth in this catalog. See pages 5-6, 84.
7. ♦ Items eligible for State Fair Competition – you will be notified if selected for state entry.

Class A – Fruits & Melons

Premiums:
\$5 \$3 \$2

- Lot 01 Apples (3)
- Lot 02 Berry / Any variety (10)
- Lot 03 Cantaloupe (1)
- Lot 04 Cherries (10)
- Lot 05 Figs, Plums (3)
- Lot 06 Grapes, Concord (1 bunch)
- Lot 07 Grapes, White (1 bunch)
- Lot 08 Grapes, Muscadine (1 bunch)
- Lot 09 Grapes, Any other variety (1 bunch)
- Lot 10 Any other Melon (1)
- Lot 11 Peach, Apricot, Nectarine (3)
- Lot 12 Pears (3)
- Lot 13 Watermelon (1)
- Lot 14 Watermelon, Icebox (1)
- Lot 15 Any other Fruit (3-10)

Class B – Best of Harvest

Premiums:
\$15 \$12 \$10

- Lot 01 Farm Basket Exhibit:
 12 or more Fruits & Vegetables
- Lot 02 Novelty Vegetable Exhibit:
 4 or more Vegetables
- Lot 03 Heirloom or Native Vegetables or Fruits:
 7 or more
- Lot 04 Fair Basket: 7 or more Fruits or Vegetables
 promoting the 2025 fair theme



Class C – Novelty Class

Premiums:
\$5 \$3 \$2

- Lot 01 Largest Gourd ♦
- Lot 02 Longest Handled Gourd ♦
- Lot 03 Most Artistic Gourd ♦
- Lot 04 Ornamental Gourd (3-small) ♦
- Lot 05 Ornamental Gourd (1-large) ♦
- Lot 06 Largest Dried Gourd ♦
- Lot 07 Dried Artistic Designed Gourd, any size ♦
- Lot 08 Most unusual Vegetable (1-3)
- Lot 09 Largest Squash or Zucchini
- Lot 10 Best Formed Sunflower
- Lot 11 Largest Sunflower
- Lot 12 Largest Tomato
- Lot 13 Largest Watermelon
- Lot 14 Longest Watermelon
- Lot 15 Largest Pumpkin
- Lot 16 Best Formed Pumpkin
- Lot 17 Novelty Field Display (5 or more collection)



Class D – Vegetables

Premiums:
\$5 \$3 \$2

- Lot 01 Asparagus (6 stalks)
- Lot 02 Beans, Green Pole (8)
- Lot 03 Beans, Shelly (8)
- Lot 04 Beans, Tender October (8)
- Lot 05 Beans, Bunch (8)
- Lot 06 Beans, Wax (8)
- Lot 07 Beans, Lima (8)
- Lot 08 Beets (4)
- Lot 09 Cabbage, Green (1)
- Lot 10 Cabbage, Red (1)
- Lot 11 Carrots (4)
- Lot 12 Corn, White (3 shucked)
- Lot 13 Corn, Yellow (3 shucked)
- Lot 14 Cucumber, English (1)
- Lot 15 Cucumber, Pickling (3)
- Lot 16 Cucumber, Slicing (3)

- Lot 17 Eggplant (1)
- Lot 18 Garlic (3)
- Lot 19 Okra, Green (5)
- Lot 20 Okra, Red (4)
- Lot 21 Onions, Green (3)
- Lot 22 Onions, Red (3)
- Lot 23 Onions, White (3)
- Lot 24 Onions, Yellow (3)
- Lot 25 Peas, Purple Hull (10)
- Lot 26 Peas, all other Field (10)
- Lot 27 Pepper, Cayenne (3)
- Lot 28 Pepper, Banana (3)
- Lot 29 Pepper, Green Bell (3)
- Lot 30 Pepper, Red Bell (3)
- Lot 31 Pepper, Yellow Bell (3)
- Lot 32 Pepper, Habanero (3)
- Lot 33 Pepper, Jalapeno (3)
- Lot 34 Pepper, Red Hot (3)
- Lot 35 Pepper, Green Hot (3)
- Lot 36 Pepper, Yellow/Orange Hot (3)
- Lot 37 Pepper, Pimento (3)
- Lot 38 Pepper, Sweet Green (3)
- Lot 39 Pepper, Sweet Red (3)
- Lot 40 Potato, Boone (3)
- Lot 41 Potato, Irish Cobbler (3)
- Lot 42 Potato, Kennebec (3)
- Lot 43 Potato, Red Triumph or Red Bliss (3)
- Lot 44 Potato, any other (3)
- Lot 45 Potato, Sweet (3)
- Lot 46 Potato, White Sweet (3)
- Lot 47 Potato, any other Sweet (3)

- Lot 48 Radish (6)
- Lot 49 Rhubarb (3 stalks)
- Lot 50 Squash, Acorn (3)
- Lot 51 Squash, Butternut (3)
- Lot 52 Squash, Spaghetti (1)
- Lot 53 Squash, Summer (3)
- Lot 54 Squash, Zucchini (3)
- Lot 55 Tomato, Cherry (10)
- Lot 56 Tomato, Grape, Pear, or other less than 2",
Pink (10)
- Lot 57 Tomato, Grape, Pear, or other less than 2",
Yellow (10)
- Lot 58 Tomato, Grape, Pear, or other less than 2",
Orange (10)
- Lot 59 Tomato, Grape, Pear, or other less than 2",
Stripped (10)
- Lot 60 Tomato, Green (3)
- Lot 61 Tomato, Heirloom (3)
- Lot 62 Tomato, Orange (3)
- Lot 63 Tomato, Red (3)
- Lot 64 Tomato, Roma (3)
- Lot 65 Tomato, Tommy Toe (10)
- Lot 66 Tomato, Yellow (3)
- Lot 67 Tomato, any other (3 or 10)
- Lot 68 Turnips (3)
- Lot 69 Any other Vegetable not listed

****BEST of SHOW Department 325
Rosette**



Class E - Pumpkin & Gourd Decorating Contest

		Premiums:		
		\$15	\$10	\$8
Lot 01	Pumpkin & Gourd Decorating: Exhibitors 10 and younger ♦			
Lot 02	Pumpkin & Gourd Decorating: Exhibitors 11-15 ♦			
Lot 03	Pumpkin & Gourd Decorating: Exhibitors 16 and older ♦			

Department 330: Flowers & Houseplants

Perishable Drop-off Item, Classes A, B, K, L, M, N, & O: August 16 from 12noon-5pm

Drop-off Item, Classes C, D, E, F, G, H, I, & J: Wednesday, Aug 20 from 9am-12Noon

Premium & Item Pick-up Day: August 26 from 3pm-6pm

Premiums offered: \$1,491

Department 330: Exhibitor Rules & Information:

1. All products **MUST** be grown by the exhibitor and produced in the current year. Please select the appropriate lot for your entry.
2. Flowers must be arranged and ready for display when they are brought to the fair. Unusual plants or specimens should be identified.
3. All containers must have the name of the exhibitor on masking tape on the bottom of the container.
4. Unless otherwise specified, only fresh and dried plant materials may be used. Fresh material should not be dyed or treated by the application of any substance, including plant shine. Dried materials may be treated to change texture or color. Accessories are allowed if they are not free-standing.
5. Wilted arrangements will be removed from the exhibits.
6. All potted plants should show no evidence of recent re-potting or being freshly dug. They must have been in the possession of the exhibitor for at least three (3) months prior to the competition.
7. Potted combinations and arrangement entries may include other accessories in their display.
8. **Class M:** All items must be in an individual container of choice with full recipe and instructions included.
9. Exhibitors are subject to all rules and health regulations of the Tennessee Department of Agriculture, and the Appalachian Fair as set forth in this catalog. See pages 5-6, 84.



Class A – Potted Plant

One-plant in an 18” or smaller pot

Premiums:
\$5 \$3 \$2

- Lot 01 African Violet
- Lot 02 Any Begonia
- Lot 03 Any Impatiens
- Lot 04 Caladium
- Lot 05 Coleus
- Lot 06 Geranium
- Lot 07 Orchid
- Lot 08 Succulent
- Lot 09 Unusual Blooming Plant
- Lot 10 Any other Potted Single Plant

Class B – Non-Blooming Potted Plant

Premiums:
\$5 \$3 \$2

- Lot 01 Philodendron
- Lot 02 Wandering Jew
- Lot 03 Any other Vine not listed
- Lot 04 Asparagus Fern
- Lot 05 Boston Fern
- Lot 06 Any other Fern not listed
- Lot 07 Spider Plant
- Lot 08 Ivy Plant
- Lot 09 Shamrock
- Lot 10 Any other Non-Blooming plant

****BEST of SHOW Classes A & B:
Rosette & \$20**

Class C – Rose

Premiums:
\$5 \$3 \$2

- Lot 01 Climbing Rose (1 stem or spray)
- Lot 02 Floribunda Rose (1 stem or spray)
- Lot 03 Hybrid Tea Rose, Red (1 bloom)
- Lot 04 Hybrid Tea Rose, Pink (1 bloom)
- Lot 05 Hybrid Tea Rose, Yellow (1 bloom)
- Lot 06 Hybrid Tea Rose, White (1 bloom)
- Lot 07 Hybrid Tea Rose, Multi or mix (1 bloom)
- Lot 08 Miniature Rose (1 stem)
- Lot 09 Any other Rose (1 bloom or 1 stem)

****BEST of SHOW Class C:
Rosette & \$20**

Class D – Annual Grown for Bloom

Cut Specimen

Premiums:
\$5 \$3 \$2

- Lot 01 Begonia (1 stem)
- Lot 02 Cosmos (1 stem)
- Lot 03 Cockscomb, crested (1 stem)
- Lot 04 Cockscomb, plumed (1 stem)
- Lot 05 Geranium (1 stem)
- Lot 06 Impatiens (1 stem)
- Lot 07 Marigold, White (1 stem)
- Lot 08 Marigold, Yellow/Orange (1 stem)
- Lot 09 Marigold, Red/Bronze (1 stem)
- Lot 10 Mandevilla (1 stem)
- Lot 11 Petunia (1 stem)
- Lot 12 Salvia (1 stem)
- Lot 13 Snapdragon (1 stem)
- Lot 14 Sunflower, Red or Mexican (1 bloom)
- Lot 15 Sunflower, Pink or Orange (1 bloom)
- Lot 16 Sunflower, Multiple Stem/Branch (1 stem)
- Lot 17 Vinca (1 stem)
- Lot 18 Zinnia, Single (1 stem)
- Lot 19 Zinnia, Semi-double (1 stem)
- Lot 20 Zinnia, Double (1 stem)
- Lot 21 Zinnia, Cactus or Spider (1 stem)
- Lot 22 Any other Annual bloom (1 stem)

Class E – Annual Grown for Foliage

Cut Specimen

Premiums:
\$5 \$3 \$2

- Lot 01 Coleus (1 stem)
- Lot 02 Dusty Miller (1 stem)
- Lot 03 Any other Annual Foliage plant (1 stem)



Class F – Flower Grown from Bulb

Cut Specimen

Premiums:
\$5 \$3 \$2

- Lot 01 Dahlia, Cactus/Semi-Cactus (1 bloom)
- Lot 02 Dahlia, Pompom/Ball (1 bloom)
- Lot 03 Dahlia, Waterlily (1 bloom)
- Lot 04 Dahlia, Anemone/Collarette (1 bloom)
- Lot 05 Dahlia, Peony/Orchid (1 bloom)
- Lot 06 Dahlia, Single (1 bloom)
- Lot 07 Dahlia, 7" & under (1 bloom)
- Lot 08 Dahlia, 8" & over/Dinnerplate (1 bloom)
- Lot 09 Daylily (1 stem)
- Lot 10 Gladiola (1 stem)
- Lot 11 Oriental Lily (1 stem)
- Lot 12 Any other Flower Grown from Bulb

Class G – Foliage Grown from Bulb

Cut Specimen

Premiums:
\$5 \$3 \$2

- Lot 01 Caladium (1 stem)
- Lot 02 Elephant Ear (1 stem)
- Lot 03 Hosta (1 leaf)
- Lot 04 Any other Foliage Grown from Bulb

Class H – Herb

Cut Specimen

Premiums:
\$5 \$3 \$2

- Lot 01 Basil, Green (1 stem)
- Lot 02 Basil, Purple (1 stem)
- Lot 03 Calendula (1 stem)
- Lot 04 Chamomile (1 stem)
- Lot 05 Chive (1-3 stems)
- Lot 06 Cilantro (1 stem)
- Lot 07 Dill (1 stem)
- Lot 08 Echinacea (1 stem)
- Lot 09 Lavender (1 stem)
- Lot 10 Mint (1 stem)
- Lot 11 Oregano (1 stem)
- Lot 12 Parsley (1 stem)
- Lot 13 Rosemary (1 stem)
- Lot 14 Sage (1 stem)
- Lot 15 Sage, Pineapple (1 stem)
- Lot 16 Any other Herb (1 stem)



Class I – Perennial Grown for Bloom

Cut Specimen

Premiums:
\$5 \$3 \$2

- Lot 01 Aster (1 stem)
- Lot 02 Clematis (1 bloom)
- Lot 03 Coneflower (1 stem)
- Lot 04 Gerbera Daisy (1 bloom)
- Lot 05 Hydrangea (1 bloom)
- Lot 06 Rudbeckia, Black-eyed Susan (1 stem)
- Lot 07 Verbena (1 stem)
- Lot 08 Any other Perennial Grown for Bloom

Class J – Perennial Grown for Foliage

Cut Specimen

Premiums:
\$5 \$3 \$2

- Lot 01 Ornamental Grass (1 stem)
- Lot 02 Fern (2 fronds)
- Lot 03 Sedum (1 stem)
- Lot 04 Vinca Major (1 stem)
- Lot 05 Vinca Minor (1 stem)
- Lot 06 Any other Perennial Grown for Foliage

****BEST of SHOW Classes D-J
Rosette & \$20**

Class K – Combination Planter

3 or more plants

Premiums:
\$5 \$4 \$3

- Lot 01 Grown for Bloom
- Lot 02 Grown for Foliage
- Lot 03 Indoor Dish Garden
- Lot 04 Outdoor Container
- Lot 05 Terrarium
- Lot 06 Collection of Herbs
- Lot 07 Salute to the Military
- Lot 08 Salute to the Appalachian Fair



Class L – Arrangements

Fresh-cut or Dried, NO Silk

Premiums:
\$5 \$4 \$3

- Lot 01 Arrangement in a Junk Container
- Lot 02 Arrangement in Red, White, & Blue
- Lot 03 Salute to the Appalachian Fair
- Lot 04 Arrangement using only Fresh Material
- Lot 05 Arrangement using only Dried Material
- Lot 06 Edible Arrangement using Fruits & Vegetables
- Lot 07 Miniature Arrangement / under 8"
- Lot 08 Holiday Arrangement

****BEST of SHOW Classes K & L
Rosette & \$20**

Class M – Plant-Based Products

Premiums:
\$5 \$4 \$3

- Lot 01 Lip Balm/Gloss
- Lot 02 Hand Cream/Balm
- Lot 03 Body Butter/Balm
- Lot 04 Soap (Bar or Liquid)
- Lot 05 Bath Salts or Bomb
- Lot 06 Healing Balm/Salve
- Lot 07 Any item not listed

**Class N – ‘Wheel on into the Fair’
Wheelbarrow Contest**

- Get your gardening gloves and that old or new wheelbarrow (any size) out! The wheelbarrow must be easy to move. New or old, any shape or size, as long as it is a wheelbarrow. Plant it with your favorite combination of live plants (at least 6) and throw in, if you wish, a few accessories (fairies, gloves, garden tools, etc.) and bring it to the fair on Saturday, August 17th between 12Noon and 5pm. Each wheelbarrow will be judged on the following: Arrangement, Use of Accessories, Colors & Adaptation of the Fair Theme, and Overall Appeal!

Premiums:
\$20 \$10 \$5

- Lot 01 Wheelbarrow decorating / ages 16 and older
- Lot 02 Wheelbarrow decorating / ages 11-15
- Lot 03 Wheelbarrow decorating / ages 10 and younger



**Class O – Youth – Zinnia
Competition**

Sponsored by the TN Extension Service –
Seeds supplied through the Extension Office.

Premiums:
\$5 \$3 \$2

- Lot 01 Best Zinnia, any color – Grades K-3rd
- Lot 02 Best Zinnia, any color – Grades 4th-6th
- Lot 03 Best Zinnia, any color – Grades 7th-9th



Department 340: Canning

Non-Perishable Drop-off Item: August 9 from 11am-6pm

Premium & Item Pick-up Day: August 26 from 3pm-6pm

Premiums offered: \$980

Department 340: Exhibitor Rules & Information:

1. All products **MUST** be prepared by the exhibitor and produced in the current year. Please select the appropriate lot for your entry.
2. All Canned entries must be in standard canning jars, have standard canning lids & rings, and must be properly sealed. Exhibitor’s name and address must be on the bottom of the jar. Dried items may be in a zip-close 1-quart bag. The Appalachian Fair is not responsible for breakage, spoilage, or theft. All entries not claimed by the release date will become the property of the Appalachian Fair. **No decorated jars will be accepted.**
3. Scoring for Canned goods: product color, quality & uniformity of pieces – 60 points; liquid and pack clarity – 30 points; general appearance of exhibit and appearance of jar – 10 points.
4. Definitions:
 - a. Jam – A thick, cooked mixture of fruit, sugar, and pectin, usually containing pieces of fruit.
 - b. Preserve – A thick, cooked mixture of whole or cut-up fruit, sugar, and pectin, usually containing pieces of fruit and its seeds.
 - c. Jelly – A clear, cooked mixture of fruit juice, sugar, and usually pectin.
 - d. Marmalade – a jellied fruit preserve that contains pieces of rind, usually citrus fruit.
 - e. Butter – A thick, dark preserve made by slowly cooking fruit, sugar, spices, and cider together.
5. Scoring for Jam & Jelly: appearance, natural color of fruit, clean sparkling, transparent, free from sediment – 50 points; consistency, firm enough to hold shape, yet tender and quivery – 40 points; containers – 10 points.
6. Classes B, C, & D should be presented in a pint or jelly-size glass jar. All other classes will be accepted in either a quart or a pint-size glass jar.
7. Exhibitors are subject to all rules and health regulations of the Tennessee Department of Agriculture, and the Appalachian Fair as set forth in this catalog. See pages 5-6, 84.

Class A – Fruits

Premiums:
\$5 \$3 \$2

- Lot 01 Apples
- Lot 02 Applesauce
- Lot 03 Blackberries
- Lot 04 Blueberries
- Lot 05 Cherries
- Lot 06 Grapes
- Lot 07 Peaches
- Lot 08 Pears
- Lot 09 Any other Unusual Fruit
- Lot 10 Pie Filling, any Fruit

Class B – Fruit Butters

Premiums:
\$5 \$3 \$2

- Lot 01 Apple Butter
- Lot 02 Peach Butter
- Lot 03 Plum Butter
- Lot 04 Any other Fruit Butter

Class C – Jams, Marmalade, Preserves, etc.

**Premiums:
\$5 \$3 \$2**

- Lot 01 Blackberry
- Lot 02 Blueberry
- Lot 03 Cherry
- Lot 04 Grape
- Lot 05 Peach
- Lot 06 Pear
- Lot 07 Plum
- Lot 08 Raspberry
- Lot 09 Strawberry
- Lot 10 Marmalade, any variety
- Lot 11 Any other Jam or Preserve

Class D – Jellies

**Premiums:
\$5 \$3 \$2**

- Lot 01 Apple
- Lot 02 Blackberry
- Lot 03 Blueberry
- Lot 04 Fruit Combinations
- Lot 05 Grape
- Lot 06 Peach
- Lot 07 Pepper
- Lot 08 Pepper, with Fruit added
- Lot 09 Plum
- Lot 10 Raspberry
- Lot 11 Strawberry
- Lot 12 Any other Jelly

Class E – Juices

**Premiums:
\$5 \$3 \$2**

- Lot 01 Apple
- Lot 02 Grape
- Lot 03 Most Unusual Juice
- Lot 04 Tomato
- Lot 05 Any other Juice not listed

Class F – Pickles

**Premiums:
\$5 \$3 \$2**

- Lot 01 Beans, Pickled
- Lot 02 Beets, Pickled
- Lot 03 Bread & Butter Pickles
- Lot 04 Chow-Chow

- Lot 05 Chutney
- Lot 06 Dill Pickles
- Lot 07 Fruit Pickles
- Lot 08 Okra, Pickled
- Lot 09 Onions, Pickled
- Lot 10 Peppers, Pickled
- Lot 11 Sour Pickles
- Lot 12 Squash Pickles
- Lot 13 Sweet Pickles
- Lot 14 Zucchini Pickles
- Lot 15 Any other Pickled Item

Class G – Relishes

**Premiums:
\$5 \$3 \$2**

- Lot 01 Corn Relish
- Lot 02 Cucumber/Pickle Relish
- Lot 03 Pepper Relish
- Lot 04 Any other Relish

Class H – Sauces, Condiments & Vinegars

**Premiums:
\$5 \$3 \$2**

- Lot 01 Salsa, Red
- Lot 02 Salsa, Green
- Lot 03 Tomato Sauce
- Lot 04 Hot Sauce
- Lot 05 Any other Sauce not listed
- Lot 06 Any Condiment
- Lot 07 Vinegar, Homemade

Class I – Vegetables

**Premiums:
\$5 \$3 \$2**

- Lot 01 Beets, not pickled
- Lot 02 Carrots
- Lot 03 Corn or Hominy
- Lot 04 Green Beans, cut or broken
- Lot 05 Green Beans, French style
- Lot 06 Green Beans, whole
- Lot 07 Green Beans, with Shellies
- Lot 08 Okra, not pickled
- Lot 09 Peas
- Lot 10 Peppers, Hot
- Lot 11 Peppers, Sweet
- Lot 12 Soup Mixture
- Lot 13 Tomatoes
- Lot 14 Any other Vegetable not listed

Class J – Dried Items

(Other than meat)

Premiums:
\$5 \$3 \$2

- Lot 01 Apples
- Lot 02 Bananas
- Lot 03 Any other Dried Fruit
- Lot 04 Dried Trail Mix
- Lot 05 Basil
- Lot 06 Mint
- Lot 07 Oregano
- Lot 08 Thyme
- Lot 09 Any other Dried Herb
- Lot 10 Any Freeze-Dried Item
- Lot 11 Any Dried Vegetable

Class K – Canning Displays

Premiums:
\$5 \$3 \$2

- Lot 01 Best 5 Jars of Fruit Items
- Lot 02 Best 5 Jars of Pickled Items
- Lot 03 Best 5 Jars of Vegetable Items
- Lot 04 Best 5 Jars - Mixed
- Lot 05 Best 3 Dried Items – Herbs, Fruits, or Vegetables



Department 345: Culinary Arts

Perishable Drop-off Item: See Times under each Lot

Premium Check, Ribbons, & Item Pick-up Day: August 26 from 3pm-6pm

Premiums offered: \$3,223

Department 345: Exhibitor Rules & Information:

1. All products **MUST** be prepared by the exhibitor and produced in the current year. Please select the appropriate lot for your entry.
2. If feasible, samples of the winning exhibits will be displayed. All entries must include the complete recipe on plain white paper, typed or printed, with the exhibitor's name, address, email address, phone number, and age (if a youth), on the back. Non-winning entries may be picked up after the judging period. Recipes become the property of the Appalachian Fair. The fair reserves the right to publish winning recipes in an award-winning cookbook.
3. **Breads:** Entries will consist of one (1) loaf or three (3) pieces. Exhibits should be presented on a 10" white disposable plate and covered with plastic wrap.
4. **Candy:** Entries will consist of three (3) pieces. Exhibits should be presented on 6" white disposable plate and covered with plastic wrap.
5. **Cookies:** Entries will consist of three (3) pieces. Exhibits should be presented on a 6" white disposable plate and covered with plastic wrap.
6. **Cakes:** Entries will consist of one (1) whole cake or three (3) cupcakes. Cakes should be displayed on cardboard, bakers' disk, or disposable plate.
7. **Pies:** Entries will consist of one (1) whole pie. Pies must have a homemade crust and use no packaged pie fillings or puddings.
8. **Comfort Foods:** Entries should be large enough to serve two (2) or more people. Container and presentation will be considered in judging. Dishes may be claimed between 4-8pm on August 19.
9. **Salads:** Entries should be large enough to serve two (2) or more people. Container & presentation will be considered in the judging. Dishes may be claimed between 4-8pm on August 19.
10. **'Taste of Tennessee' Competition:** Products used must be locally grown, manufactured and/or sourced in Tennessee. Visit picknproducts.org for a plethora of info, resources, and places to find all the fabulous things Tennessee has to offer. Dishes may be claimed between 4-8pm, August 23.
11. Exhibitors are subject to all rules and health regulations of the Tennessee Department of Agriculture, and the Appalachian Fair as set forth in this catalog. See pages 5-6, 84.



Class A – Breads

Drop-off day: August 16 from 12Noon-5pm
 Premium pick-up day: August 26 from 3pm-6pm

*Exhibit should consist of one (1) loaf or three (3) pieces, as specified. Items should be displayed on a 9-10" white disposable plate covered in plastic wrap.

Premiums:
\$8 \$6 \$4

- Lot 01 Biscuits (3)
- Lot 02 Cornbread (1 pan)
- Lot 03 Gluten-free Bread (whole loaf)
- Lot 04 Muffins, Fruit added/flavored (3)
- Lot 05 Muffins, Sweet (3)
- Lot 06 Muffins, Healthy/Energy (3)

- Lot 07 Muffins, any other (3)
- Lot 08 Quick Bread, Fruit added/flavored (whole loaf)
- Lot 09 Quick Bread, Sweet (whole loaf)
- Lot 10 Quick Bread, any other (whole loaf)
- Lot 11 Sourdough Bread (whole loaf)
- Lot 12 Yeast Loaf (whole loaf)
- Lot 13 Yeast Rolls (3)
- Lot 14 Any Gluten-free Bread (whole loaf or 3)
- Lot 15 Any other Bread (whole loaf or 3)

MASTER BREAD BAKER
Rosette & \$25

Class B – Candy

Drop-off day: August 16 from 12Noon-5pm
 Premium pick-up day: August 26 from 3pm-6pm

*Exhibit should consist of three (3) pieces. Items should be displayed on a 6" white disposable plate covered in plastic wrap.

Premiums:
\$5 \$4 \$3

- Lot 01 Fudge, Chocolate – Plain (3)
- Lot 02 Fudge, Chocolate – Mixed (3)
- Lot 03 Fudge, Peanut Butter (3)
- Lot 04 Fudge, any fruit flavor (3)
- Lot 05 Fudge, Boutique; Rocky Road, Turtle, Truffle, White Chocolate, etc. (3)
- Lot 06 Any Shaped or Dipped Candy; Peanut-Butter Balls, Mounds, Turtles, Almond Joys, etc. (3)
- Lot 07 Any Hard Candy (3)
- Lot 08 Any Party Mint (3)
- Lot 09 Any Bark; broken in pieces (3)
- Lot 10 Any other Candy not listed (3)

MASTER CANDY MAKER
Rosette & \$20

Class C – Cookies

Drop-off day: August 16 from 12Noon-5pm
 Premium pick-up day: August 26 from 3pm-6pm

*Exhibit should consist of three (3) pieces. Items should be displayed on a 6" white disposable plate covered in plastic wrap.

Premiums:
\$5 \$4 \$3

- Lot 01 Bar Cookies (3)
- Lot 02 Brownies (3)
- Lot 03 Chocolate Chip Cookies (3)
- Lot 04 Cookies with Fruit or Nuts (3)
- Lot 05 Healthy/Energy Cookies or Bars (3)
- Lot 06 Oatmeal Cookies (3)
- Lot 07 Peanut Butter Cookies (3)
- Lot 08 Pressed or Cake Mix Cookies (3)
- Lot 09 Other Rolled, Shaped, or Refrigerated Sliced Cookies, any flavor (3)
- Lot 10 Tea Cake Cookies (3)
- Lot 11 Any Gluten-free Cookie (3)
- Lot 12 Any other Cookies not listed (3)

MASTER COOKIE MAKER
Rosette & \$20

Class D – Cakes, Decorated

Drop-off day: August 18 from 1:30-4:30pm

Judging: August 18 at 5:30pm

Premium pick-up day: August 26 from 3pm-6pm

*Exhibit should consist of one (1) whole cake or three (3) cupcakes. Items should be displayed on cardboard, bakers' disk, or a disposable white plate.

- Lot 01 Decorated Cake Pops (3)
- Lot 02 Decorated Character Form
- Lot 03 Decorated Cupcakes (3)
- Lot 04 Decorated Layer Cake
- Lot 05 Decorated Sheet Cake
- Lot 06 Decorated Special Occasion Cake
- Lot 07 Decorated Wedding Cake

Premiums:
\$20 \$15 \$10

BEST of SHOW Decorated Cakes
Rosette & \$25

Class E – Cakes

Drop-off day: August 18 from 1:30-4:30pm

Judging: August 18 at 5:30pm

Premium pick-up day: August 26 from 3pm-6pm

*Exhibit should consist of one (1) whole cake or three (3) cupcakes. Items should be displayed on cardboard, bakers' disk, or a disposable white plate.

- Lot 05 Cupcakes, any flavor (3)
- Lot 06 Fruit-flavored or Fruit-added Cake
- Lot 07 Glazed Cake
- Lot 08 Holiday Cake (family favorite or holiday themed)
- Lot 09 Pineapple Upside Down Cake
- Lot 10 Pound Cake
- Lot 11 Spice or Carrot Cake
- Lot 12 White Cake, layered & iced
- Lot 13 Creative Mix Tricks Cake, layered & iced
- Lot 14 Creative Mix Tricks Cupcakes (3)
- Lot 15 Creative Mix Tricks, Combo or Bundt
- Lot 16 Any Gluten-free Cake or Cupcake
- Lot 17 Any other Cake not listed
- Lot 18 Any other Cupcake not listed (3)

Premiums:
\$20 \$15 \$10

- Lot 01 Cake Pops, any flavor (3)
- Lot 02 Cheesecake
- Lot 03 Chocolate Cake, layered & iced
- Lot 04 Coconut Cake, layered & iced

MASTER CAKE BAKER
Rosette & \$25



Class F – Pies & Cobblers

**Premiums:
\$15 \$10 \$8**

Drop-off day: August 22 from 1:30-4:30pm
Judging: August 22 at 5pm
Premium pick-up day: August 26 from 3pm-6pm

*Exhibit should consist of one (1) whole pie. Pies must have a homemade crust and use no packaged pie fillings or puddings.

- Lot 01 Chess or Nut Pie, any
- Lot 02 Chocolate Pie, any
- Lot 03 Crème Pie, any
- Lot 04 Custard Pie, any
- Lot 05 Fried Pie, any
- Lot 06 Fruit Pie or Cobbler, any
- Lot 07 Pumpkin or Sweet Potato Pie, any
- Lot 08 Refrigerator Pie, any
- Lot 09 Savory Pie, any
- Lot 10 Any Gluten-free Pie
- Lot 11 Any other Pie not listed

***MASTER PIE BAKER*
Rosette & \$25**

Class G – Comfort Food

**Premiums:
\$10 \$8 \$5**

Drop-off day: August 19 from 1:30-4:30pm
Judging: August 19 at 5pm
Premium pick-up day: August 26 from 3pm-6pm

*Exhibit should be large enough to serve two (2) or more people. Container and presentation will be considered in judging. Dishes may be claimed between 6-8pm after judging has been completed.

- Lot 01 Appetizer
- Lot 02 Burger or Sandwich
- Lot 03 Casserole
- Lot 04 Crockpot© Dish
- Lot 05 Pizza
- Lot 06 Any other Comfort Food not listed

***BEST of SHOW Comfort Food*
Rosette & \$15**



Class H – Salads

**Premiums:
\$10 \$8 \$5**

Drop-off day: August 19 from 1:30-4:30pm
Judging: August 19 at 5pm
Premium pick-up day: August 26 from 3pm-6pm

- Lot 01 Any Fruit Salad
- Lot 02 Any Meat Salad
- Lot 03 Any Pasta Salad
- Lot 04 Any Potato Salad
- Lot 05 Any Vegetable Salad
- Lot 06 Any other Salad not listed

*Exhibit should be large enough to serve two (2) or more people. Container and presentation will be considered in judging. Dishes may be claimed between 6-8pm after judging has been completed.

***BEST of SHOW Salad*
Rosette & \$15**

**Class I – “TASTE OF TENNESSEE” -
Pick Tennessee Products**

**Premiums:
\$10 \$8 \$5**

Drop-off day: August 23 from 9am-11am
Judging: August 23 at 1pm
Premium pick-up day: August 26 from 3pm-6pm

- Lot 01 Best Sweet Tea
- Lot 02 Any Dish made with Tennessee Country Ham
- Lot 03 Biscuit & Gravy;
Red Eye, Sausage, White, Brown, etc.
- Lot 04 Baked Beans
- Lot 05 Any Dish (Sweet or Savory) made with Home-Grown Tennessee Tomatoes – the TN State Fruit
- Lot 06 Any Dish (Sweet or Savory) made with Dr. Enuf©
- Lot 07 Stack Cake, any flavor
- Lot 08 Any Dessert that makes you think of a Moon Pie©

*Exhibit should include products that have been locally grown, manufactured, and/or sourced in Tennessee. Visit picktnproducts.org for a plethora of info, resources, and places to find all the fabulous things Tennessee has to offer. Dishes may be claimed between 4-8pm after judging has been completed.



Class J – Youth Chefs

Ages 17 & under

Drop-off day: August 23 from 9-11am

Judging: August 23 at 11:30am

Premium pick-up day: August 26 from 3pm-6pm

*Exhibit should be large enough to serve two (2) or more people; or include the quantities required in the adult divisions. Container and presentation consideration will be the same as the adult divisions. Non-disposable dishes may be claimed between 4-8pm after judging has been completed.

***A minimum of three (3) Lots should be entered in this class to be eligible for the *Youth Master Cook* award.**

**Premiums:
\$15 \$12 \$8**

- Lot 01 Any Bread
- Lot 02 Any Cake
- Lot 03 Any Candy
- Lot 04 Any Cookie
- Lot 05 Any Main Dish
- Lot 06 Any Pie
- Lot 07 Any Salad
- Lot 08 Any Sandwich or Burger
- Lot 09 Any Side Dish Group (2)
- Lot 10 Any Gluten-free Dish
- Lot 11 Any other item not listed

***YOUTH MASTER COOK*
Rosette & \$25**



Department 350: Fine Arts

Non-Perishable Drop-off Item: August 9 from 11am-6pm

Premium & Item Pick-up Day: August 26 from 3pm-6pm

Premiums offered: \$1,827

Department 350: Exhibitor Rules & Information:

1. All exhibits **MUST** be the original work of the exhibitor and produced in the current year. Please select the appropriate lot for your entry.
2. All Oils, Acrylics, Watercolors, Drawings, & Mixed Media pieces must be framed and wired with no glass. All other items may be mounted on mat board.
3. All frames **MUST BE WIRED** adequately to support the item’s weight and ready to be hung on pegboard hooks. Maximum size will be 48” in any direction.
4. Matted pieces may use an EYELET stick-on hanger, sturdy enough to withstand the heat and support the weight of the piece.
5. Only one item per lot may be entered. Items previously entered may not be re-submitted.
6. The Appalachian Fair reserves the right to refuse to exhibit any item deemed not suitable for public viewing; or disqualify any exhibitor that interferes with judging.
7. Items are judged by the quality of workmanship and originality of the design. Judges are not required to award all placings if items are not deemed worthy of the award.
8. Best of Show winners will be chosen from the 1st place winners in each lot.
9. All entries **not claimed** on the pick-up day, or claimed within 30 days, **will become the property of the Appalachian Fair Association.**
10. Exhibitors are subject to all rules and health regulations of the Tennessee Department of Agriculture, and the Appalachian Fair as set forth in this catalog. See pages 5-6, 84.
11. ♦Items eligible for State Fair Competition – you will be notified if selected for state entry.

Fine Arts PREMIUMS – Classes A-F:

<u>1st</u>	<u>2nd</u>	<u>3rd</u>
\$16	\$12	\$8

Class A – Fine Art - Oil

- Lot 01 Landscape, Buildings ♦
- Lot 02 Still Life & Flowers ♦
- Lot 03 Portrait & Character Sketch ♦
- Lot 04 Domestic & Wildlife ♦
- Lot 05 Seascape, Marine, & Maritime ♦
- Lot 06 Abstract ♦
- Lot 07 Any other not listed ♦

Class B – Fine Art - Acrylic

- Lot 01 Landscape, Buildings ♦
- Lot 02 Still Life & Flowers ♦
- Lot 03 Portrait & Character Sketch ♦

- Lot 04 Domestic & Wildlife ♦
- Lot 05 Seascape, Marine, & Maritime ♦
- Lot 06 Abstract ♦
- Lot 07 Any other not listed ♦

Class C – Fine Art - Watercolor

- Lot 01 Landscape, Buildings
- Lot 02 Still Life & Flowers
- Lot 03 Portrait & Character Sketch
- Lot 04 Domestic & Wildlife
- Lot 05 Seascape, Marine, & Maritime
- Lot 06 Abstract
- Lot 07 Any other not listed

**Class D – Fine Art – Drawings –
Ink, Pencil, Charcoal, or Pastels**

- Lot 01 Landscape, Buildings ♦
- Lot 02 Still Life & Flowers ♦
- Lot 03 Portrait & Character Sketch ♦
- Lot 04 Domestic & Wildlife ♦
- Lot 05 Seascape, Marine, & Maritime ♦
- Lot 06 Abstract ♦
- Lot 07 Any other not listed ♦

**Class E – Fine Art – Mixed Media –
2 or more mediums used**

- Lot 01 Landscape, Buildings
- Lot 02 Still Life & Flowers
- Lot 03 Portrait & Character Sketch
- Lot 04 Domestic & Wildlife
- Lot 05 Seascape, Marine, & Maritime
- Lot 06 Abstract
- Lot 07 Any other not listed

Class F – Fine Art – Miscellaneous

- Lot 01 Any Coloring Page
- Lot 02 Any Digital Design piece ♦

***BEST of SHOW - Art*: Classes A-F
Rosette & \$25**

Fine Arts PREMIUMS – Classes G-J:

1 st	2 nd	3 rd	4 th	5 th
\$5	\$4	\$3	\$2	\$1

**Class G – Youth
5 years & younger**

- Lot 01 Any Oil
- Lot 02 Any Acrylic
- Lot 03 Any Watercolor ♦
- Lot 04 Any Pen & Ink or Pencil ♦
- Lot 05 Any Crayon Drawing ♦
- Lot 06 Any Coloring Page
- Lot 07 Any other Fine Art piece

**Class H – Youth
6-8 years old**

- Lot 01 Any Oil
- Lot 02 Any Acrylic
- Lot 03 Any Watercolor ♦
- Lot 04 Any Pen & Ink or Pencil ♦
- Lot 05 Any Crayon Drawing ♦
- Lot 06 Any Coloring Page
- Lot 07 Any other Fine Art piece

***BEST of SHOW - Art*: Classes G-H
Rosette & \$25**

**Class I – Youth
9-12 years old**

- Lot 01 Any Oil
- Lot 02 Any Acrylic
- Lot 03 Any Watercolor ♦
- Lot 04 Any Pen & Ink or Pencil ♦
- Lot 05 Any Crayon Drawing ♦
- Lot 06 Any Coloring Page
- Lot 07 Any other Fine Art piece

**Class J – Youth
13-18 years old**

- Lot 01 Any Oil
- Lot 02 Any Acrylic
- Lot 03 Any Watercolor ♦
- Lot 04 Any Pen & Ink or Pencil ♦
- Lot 05 Any Crayon Drawing ♦
- Lot 06 Any Coloring Page
- Lot 07 Any other Fine Art piece

***BEST of SHOW - Art*: Classes I-J
Rosette & \$25**



Department 355: Photography

Non-Perishable Drop-off Item: August 9 from 11am-6pm

Premium & Item Pick-up Day: August 26 from 3pm-6pm

Premiums offered: \$722

Department 355: Exhibitor Rules & Information:

1. All exhibits **MUST** be the original work of the exhibitor and produced in the last 12 months. Please select the appropriate lot for your entry.
2. Photography is open to exhibitors of all ages.
3. Competition is reserved for amateur photographers **ONLY!**
4. All exhibitors are limited to a **total of 15 entries** in this department with only **one entry per lot**.
5. Lot 1 – Action: photo should clearly depict movement or movement that has been arrested in an interesting way.
6. Lot 11 – Smartphone Photo: must have been taken with a smartphone.
7. Lot 15 – Sequential Photo Series: should include 4-12 photos taken in immediate sequence to tell a story, action, etc.
8. Lot 18 – Still Life: Photo should depict a group of items.
9. All entries must be matted on an 11”x14” white mat **ONLY**; with a print size of 8”x10”; no frames or glass will be accepted. Lot 12 entries will be limited to a size of 6”x20”.
10. Name, address, and phone number must be on the back of each item at drop-off.
11. The Appalachian Fair reserves the right to refuse to exhibit any item deemed not suitable for public display.
12. Exhibitors are subject to all rules and health regulations of the Tennessee Department of Agriculture, and the Appalachian Fair as set forth in this catalog. See pages 5-6, 84.
13. ♦ Items eligible for State Fair Competition – you will be notified if selected for state entry.

Photography PREMIUMS:

<u>1st</u>	<u>2nd</u>	<u>3rd</u>
\$8	\$5	\$3



Class A – Black & White

- Lot 01 Action – depicts movement ♦
- Lot 02 Agriculture ♦
- Lot 03 Animal – pets, farm, wildlife ♦
- Lot 04 Architecture ♦
- Lot 05 Close-up & Macro ♦
- Lot 06 Collage/Montage
- Lot 07 Computer Imaging/Special Effects ♦
- Lot 08 Flowers, Plants ♦
- Lot 09 Landscape ♦
- Lot 10 People, Portrait ♦
- Lot 11 Smartphone Photo ♦
- Lot 12 Panoramic ♦
- Lot 13 ‘Appy’ Fair Theme ♦
- Lot 14 ‘Appalachian Highlands’ subject ♦
- Lot 15 Sequential Photo Series
- Lot 16 Skyscape – the sky is the focus ♦
- Lot 17 Sports ♦
- Lot 18 Still Life ♦
- Lot 19 Sunrise/Sunset ♦
- Lot 20 Waterscape / Water focus ♦
- Lot 21 Any other not listed

Class B – Color

- Lot 01 Action – depicts movement ♦
- Lot 02 Agriculture ♦
- Lot 03 Animal – pets, farm, wildlife ♦
- Lot 04 Architecture ♦
- Lot 05 Close-up & Macro ♦
- Lot 06 Collage/Montage
- Lot 07 Computer Imaging/Special Effects ♦
- Lot 08 Flowers, Plants ♦
- Lot 09 Landscape ♦
- Lot 10 People, Portrait ♦
- Lot 11 Smartphone Photo ♦
- Lot 12 Panoramic ♦
- Lot 13 ‘Appy’ Fair Theme ♦
- Lot 14 ‘Appalachian Highlands’ subject ♦
- Lot 15 Sequential Photo Series
- Lot 16 Skyscape – the sky is the focus ♦
- Lot 17 Sports ♦
- Lot 18 Still Life ♦
- Lot 19 Sunrise/Sunset ♦
- Lot 20 Waterscape / Water focus ♦
- Lot 21 Any other not listed

***BEST of SHOW – Photography / B&W*:
Rosette & \$25**



***BEST of SHOW – Photography / Color*:
Rosette & \$25**



Department 360: Recycling

Non-Perishable Drop-off Item: August 9 from 11am-6pm

Premium & Item Pick-up Day: August 26 from 3pm-6pm

Premiums offered: \$385

Department 360: Exhibitor Rules & Information:

1. All exhibits **MUST** be the original work of the exhibitor and produced in the last 12 months. Please select the appropriate lot for your entry.
2. Only new and reclaimed clothing items that have been transformed into something entirely different from their original purpose will be accepted.
3. Any previously purchased items must be completely transformed into another item to be eligible for this category.
4. All entries in this category must be 90% recycled, reclaimed, or upcycled.
5. AICF = Any Item Created From
6. Lot 09 – Recycled Yard/Garden Art: Two- or three-dimensional art and kinetic sculptures will be accepted. All work must stand alone and be ready for installation including display bases and/or mounts as required for each piece. Entries must be easily moved by one person and weigh no more than 40lbs.
7. The Appalachian Fair reserves the right to refuse to exhibit any item deemed not suitable for public display.
8. Exhibitors are subject to all rules and health regulations of the Tennessee Department of Agriculture, and the Appalachian Fair as set forth in this catalog. See pages 5-6, 84.
9. ♦ Items eligible for State Fair Competition – you will be notified if selected for state entry.

Recycling PREMIUMS:

<u>1st</u>	<u>2nd</u>	<u>3rd</u>
\$15	\$10	\$5

Class A – Recycling

- Lot 01 AICF reclaimed wood
- Lot 02 AICF paper (newspaper, old cards, cardboard, etc.)
- Lot 03 AICF plastics (milk jugs, drink bottles, plastic bags, trash bags, etc.)
- Lot 04 AICF aluminum (cans, bottle caps, etc.)
- Lot 05 AICF metal and wire (electrical wire, metal clothes hangers, wire, etc.)
- Lot 06 Home Décor created from old or upcycled clothing
- Lot 07 Wearable Clothing (repurposed or restyled)
- Lot 08 AICF old tire (flowerpot, yard art, etc.)
- Lot 09 Recycled Yard/Garden Art (see above rule 6) ♦
- Lot 10 Painted or decorated litter container, any size – 13 years & over
- Lot 11 Painted or decorated litter container, any size – 12 years & under
- Lot 12 Any recycled, reclaimed, or upcycled item – 12 years & under
- Lot 13 Any other Recycled Item not listed

***BEST of SHOW – Recycling*:**

Rosette & \$25

Department 370: Hobbies, Crafts, & Collectibles

Non-Perishable Drop-off Item: August 9 from 11am-6pm

Premium & Item Pick-up Day: August 26 from 3pm-6pm

Premiums offered: \$2,147

Department 370: Exhibitor Rules & Information:

1. All exhibits **MUST** be the original work of the exhibitor; not ‘purchased’ for the sole purpose of exhibiting at the fair; and should have been produced in the last 12 months. Please select the appropriate lot for your entry.
2. Only new, clean items will be accepted. Soiled or damaged items will not be judged.
3. Entries may not have been exhibited at the Appalachian Fair in the past.
4. The Appalachian Fair reserves the right to refuse to exhibit any item deemed not suitable for public display.
5. Birdhouses may be entered in Class B, only.
6. All exhibits that have been created to be ‘hung’ should be able to hang on pegboard displays.
7. Exhibitors are subject to all rules and health regulations of the Tennessee Department of Agriculture, and the Appalachian Fair as set forth in this catalog. See pages 5-6, 84.
8. ♦ Items eligible for State Fair Competition – you will be notified if selected for state entry.

Class A – Wooden Crafts

	Premiums:
Lot 01 Hand-Tooled Wood Carving ♦	\$8 \$6 \$4
Lot 02 Wood Carving ♦	8 6 4
Lot 03 Wood Construction / Container ♦	8 6 4
Lot 04 Wood Toy, Animal, or Novelty ♦	8 6 4
Lot 05 Wood Turning ♦	8 6 4
Lot 06 Wooden Walking Staff or Cane ♦	8 6 4
Lot 07 Wooden Tree Ornament ♦	8 6 4
Lot 08 Wooden Furniture Item ♦	15 10 5
Lot 09 Any other Wooden item, under 12” ♦	8 6 4
Lot 10 Any other Wooden item, 12” & over ♦	8 6 4
Lot 11 Wooden Dollhouse ♦	15 10 5

****BEST of SHOW – Class A** ♦:**
Rosette & \$25

Class B – Creative Birdhouse Contest

	Premiums:
Lot 01 Creative Birdhouse / Ages 18 & older	\$25 \$15 \$10
Lot 02 Creative Birdhouse / Ages 13-17	
Lot 03 Creative Birdhouse / Ages 12 & younger	

Class C – Basketry

	Premiums:
Lot 01 Egg Basket ♦	\$5 \$3 \$2
Lot 02 Tray Basket ♦	
Lot 03 Breadbasket - Small / 16” diameter or smaller ♦	
Lot 04 Breadbasket - Large / 17” diameter or larger ♦	
Lot 05 Small Basket / 12” diameter or smaller ♦	
Lot 06 Medium Basket / 13”-20” ♦	
Lot 07 Large Basket / 21” diameter or larger ♦	
Lot 08 Any other Basket item ♦	

****BEST of SHOW Class C** ♦:**
Rosette & \$25



Class D – Tole & Decorative Painting

Premiums:
\$5 \$3 \$2

- Lot 01 Painted Wooden item
 - Lot 02 Painted Tin item
 - Lot 03 Fruit, Vegetable, Flower, or Plant Painting
 - Lot 04 Painted Holiday item
 - Lot 05 Animal Painting
 - Lot 06 People Painting
 - Lot 07 Fabric Painting
 - Lot 08 Any other Tole & Decorative Painting item not listed
 - Lot 09 Painted Rock, under 3"
 - Lot 10 Painted Rock, 3" to 6"
 - Lot 11 Painted Rock, over 6"
 - Lot 12 Painted Rock, ages 2-8
 - Lot 13 Painted Rock, ages 9-16
 - Lot 14 Painted Rock, Fair themed
 - Lot 15 Painted Rock, Collection of 4 or more
- **BEST of SHOW Class D**:**
Rosette & \$25

Class E – Ceramics & Stained Glass

Premiums:
\$5 \$3 \$2

- Lot 01 Stained Ceramic item
- Lot 02 Glazed Ceramic item
- Lot 03 Ceramic Tree Ornament
- Lot 04 Any other Ceramic Holiday item
- Lot 05 Any other Ceramic item not listed
- Lot 06 Stained Glass – Small / 12" & smaller ♦
- Lot 07 Stained Glass – Medium / 13" – 21" ♦
- Lot 08 Stained Glass – Large / 22" & larger ♦

Class F – Jewelry

Premiums:
\$5 \$3 \$2

- Lot 01 Jewelry made from Fabric
- Lot 02 Rhinestone Jewelry
- Lot 03 Beaded Jewelry
- Lot 04 Wire Wrap or Silversmith piece
- Lot 05 Mixed Media piece
- Lot 06 Any other Jewelry item not listed

Class G – Wearable Accessories

Premiums:
\$5 \$3 \$2

- Lot 01 Ribbon Hair Accessory
- Lot 02 Fabric, Yarn, or other Fiber Hair Accessory
- Lot 03 Hair Fascinator with Feathers, Stones, or any other non-traditional items
- Lot 04 Belt
- Lot 05 Purse under 18" & smaller
- Lot 06 Purse or Tote 18" & larger
- Lot 07 Any other Wearable Accessory item

Class H – Paper Crafts

Scrapbook, Cards, & Stationary

Premiums:
\$5 \$3 \$2

- Lot 01 Handmade Birthday page
- Lot 02 Handmade Wedding/Anniversary page
- Lot 03 Handmade Family page
- Lot 04 Handmade Vacation page
- Lot 05 Handmade Pet page
- Lot 06 Handmade Christmas page
- Lot 07 Handmade Easter page
- Lot 08 Handmade any other Holiday page
- Lot 09 Handmade any other page
- Lot 10 Handmade Birthday card
- Lot 11 Handmade Wedding/Anniversary card
- Lot 12 Handmade any Holiday card
- Lot 13 Handmade Specialty card
- Lot 14 Handmade any other card
- Lot 15 Holiday Digital page
- Lot 16 Birthday Digital page
- Lot 17 Wedding/Anniversary Digital page
- Lot 18 Any other Digital page
- Lot 19 Any full-size Scrapbook 12" or larger
- Lot 20 Any mini-size Scrapbook less than 12"
- Lot 21 Any Stationary set

****BEST of SHOW Class H**:**
Rosette & \$20



Class I - Wreaths

Premiums:
\$5 \$3 \$2

- Lot 01 Grapevine Wreath
- Lot 02 Fabric Wreath
- Lot 03 Fabric Holiday Wreath ♦
- Lot 04 All-natural Holiday Wreath ♦
- Lot 05 Easter Wreath ♦
- Lot 06 Halloween Wreath ♦
- Lot 07 Thanksgiving Wreath ♦
- Lot 08 Any other Holiday Wreath ♦
- Lot 09 Bought & Decorated Wreath
- Lot 10 Appy Fair Theme Wreath
- Lot 11 Any other Wreath



- Lot 23 Christmas Gift Wrap 5 3 2
- Lot 24 Any other Holiday Gift Wrap 5 3 2
- Lot 25 Any other Christmas Decoration ♦ 5 3 2
- Lot 26 Any other Easter Decoration ♦ 5 3 2
- Lot 27 Any Valentine Decoration ♦ 5 3 2
- Lot 28 Any Patriotic Decoration ♦ 5 3 2
- Lot 29 Any other Halloween Decoration ♦ 5 3 2
- Lot 30 Any other Thanksgiving Decoration ♦ 5 3 2
- Lot 31 Any other Holiday Decoration ♦ 5 3 2
- Lot 32 Collection of Santas / 5 or more 15 10 5
- Lot 33 Any Decorated Tree / 4' or less 15 10 5

****BEST OF SHOW Classes J**:**
Rosette & \$20



Class J - Holiday Crafts

Premiums:
\$5 \$3 \$2

- Lot 01 Fabric Tree Ornament ♦ 5 3 2
- Lot 02 Beaded Tree Ornament ♦ 5 3 2
- Lot 03 Felt Tree Ornament ♦ 5 3 2
- Lot 04 Plastic Canvas Tree Ornament ♦ 5 3 2
- Lot 05 Any other Tree Ornament ♦ 5 3 2
- Lot 06 Christmas Door Decoration ♦ 5 3 2
- Lot 07 Easter Door Decoration ♦ 5 3 2
- Lot 08 Halloween Door Decoration ♦ 5 3 2
- Lot 09 Thanksgiving Door Decoration ♦ 5 3 2
- Lot 10 Any other Holiday Door Decoration ♦ 5 3 2
- Lot 11 Christmas Wall Hanging ♦ 5 3 2
- Lot 12 Any other Holiday Wall Hanging ♦ 5 3 2
- Lot 13 Handmade Nativity Scene ♦ 5 3 2
- Lot 14 Any other Christmas Handmade Figurines ♦ 5 3 2
- Lot 15 Any other Holiday Figurines ♦ 5 3 2
- Lot 16 Christmas Centerpiece ♦ 5 3 2
- Lot 17 Easter Centerpiece ♦ 5 3 2
- Lot 18 Halloween Centerpiece ♦ 5 3 2
- Lot 19 Thanksgiving Centerpiece ♦ 5 3 2
- Lot 20 Any other Holiday Centerpiece ♦ 5 3 2
- Lot 21 Christmas Mantle Décor ♦ 5 3 2
- Lot 22 Any other Holiday Mantle Décor ♦ 5 3 2

Class K - Miscellaneous Hobbies & Crafts

Premiums:
\$5 \$3 \$2

- Lot 01 Stained Glass Yard Art ♦
- Lot 02 Wood or Plastic Yard Art
- Lot 03 Metal or Wire Yard Art
- Lot 04 Diamond Dot Art / 12" & smaller
- Lot 05 Diamond Dot Art / 13" - 20"
- Lot 06 Diamond Dot Art / 21" & larger
- Lot 07 Any other Craft item not listed



Class L – Hobbies & Crafts Children

(ages 2-7)

Premiums:
\$5 \$3 \$2

- Lot 01 Any Clay item
- Lot 02 Any Wooden item
- Lot 03 Anything made with Rubber Bands
- Lot 04 Decorated Wreath
- Lot 05 Any Christmas item
- Lot 06 Any other Holiday item
- Lot 07 Diamond Dot Art
- Lot 08 Lego© Sculpture
- Lot 09 VBS or Camp craft item
- Lot 10 Friendship Bracelet
- Lot 11 Any Jewelry item
- Lot 12 Any Hair Accessory
- Lot 13 Any other item not listed

****BEST of SHOW Class L****
Rosette & \$20
Judges Choice - Class L
Rosette & \$10

Class M – Hobbies & Crafts Tweens

(ages 8-12)

Premiums:
\$5 \$3 \$2

- Lot 01 Any Clay item
- Lot 02 Any Wooden item
- Lot 03 Anything made with Rubber Bands
- Lot 04 Decorated Wreath
- Lot 05 Any Christmas item



- Lot 06 Any other Holiday item
- Lot 07 Diamond Dot Art
- Lot 08 Lego© Sculpture
- Lot 09 VBS or Camp craft item
- Lot 10 Friendship Bracelet
- Lot 11 Any Jewelry item
- Lot 12 Any Hair Accessory
- Lot 13 Any other item not listed

****BEST of SHOW Class M****
Rosette & \$20
Judges Choice - Class M
Rosette & \$10

Class N – Hobbies & Crafts Teens

(ages 13-17)

Premiums:
\$5 \$3 \$2

- Lot 01 Any Clay item
- Lot 02 Any Wooden item
- Lot 03 Anything made with Rubber Bands
- Lot 04 Decorated Wreath
- Lot 05 Any Christmas item
- Lot 06 Any other Holiday item
- Lot 07 Diamond Dot Art
- Lot 08 Friendship Bracelet
- Lot 09 Any Jewelry item
- Lot 10 Any Hair Accessory
- Lot 11 Any other item not listed

****BEST of SHOW Class N****
Rosette & \$20
Judges Choice - Class N
Rosette & \$10



Department 380: Textiles & Needlework

Non-Perishable Drop-off Item: August 9 from 11am-6pm

Premium & Item Pick-up Day: August 26 from 3pm-6pm

Premiums offered: \$2,612

Department 380: Exhibitor Rules & Information:

1. All exhibits **MUST** be strictly the handiwork of the exhibitor.
2. Only new, clean items will be accepted. Soiled or damaged items will not be judged.
3. Entries may not have been exhibited at the Appalachian Fair in the past.
4. Picture items should be framed with screw eyes and wire for hanging on pegboard.
5. The Appalachian Fair reserves the right to refuse to exhibit any item deemed not suitable for public display.
6. Judges' scorecard: Workmanship= 45%; Design= 40%; & Overall Appearance= 15%.
7. The Appalachian Fair does not assume responsibility for returning entries. Items left for more than 30 days will become the property of the Appalachian Fair.
8. Exhibitors are subject to all rules and health regulations of the Tennessee Department of Agriculture, and the Appalachian Fair as set forth in this catalog. See pages 5-6, 84.
9. ♦ Items eligible for State Fair Competition – you will be notified if selected for state entry.

Class A – Garment Sewing

Premiums:
\$6 \$4 \$2

- Lot 01 Homemade Apron; any style – full or half
- Lot 02 Homemade Apron; Embellished – monogrammed, appliqued, painted, decorated, etc.
- Lot 03 Homemade Apron; Garden or Gathering Apron
- Lot 04 Homemade Apron; Grilling or 'Man in the Kitchen'
- Lot 05 Infant accessory (Bib, etc.)
- Lot 06 Costume or Uniform
- Lot 07 Child's Dress ♦
- Lot 08 Sewn Outfit ♦
- Lot 09 Any Heirloom Style Sewn Garment ♦
- Lot 10 Any other Sewn Wearable Item ♦



Class B – Non-Wearable Sewn Items

Premiums:
\$5 \$3 \$2

- Lot 01 Napkin Set (set of 4+) ♦
- Lot 02 Tablecloth, Runner, or Table Topper ♦
- Lot 03 Pillowcases or Shams (set of 2) ♦
- Lot 04 Placemats (set of 2+) ♦
- Lot 05 Pillow ♦
- Lot 06 Mixed Technique Pillow ♦
- Lot 07 Any other Home Accessory not listed ♦
- Lot 08 Handmade Stuffed Fabric Animal
- Lot 09 Handmade Doll or Character
- Lot 10 Any other Stuffed Sewn Item
- Lot 11 Any other Sewn Non-Wearable Item

****BEST of SHOW Classes A & B**:
Rosette & \$25**



Class C – Crocheted Items

	Premiums:		
	\$6	\$4	\$2
Lot 01 Afghan, Blanket, or Throw – crib, lap, or toddler size ♦			
Lot 02 Afghan, Blanket, or Throw – larger than a crib, lap, or toddler size ♦	6	4	2
Lot 03 Bedspread, any size ♦	6	4	2
Lot 04 Baby or Infant item, clothing, or outfit ♦	5	3	2
Lot 05 Child’s clothing ♦	5	3	2
Lot 06 Dishcloth or Scrubby	5	3	2
Lot 07 Doily	5	3	2
Lot 08 Doll Clothing or Accessory	5	3	2
Lot 09 Toy or Animal	5	3	2
Lot 10 Hat, Headband, or Ear Warmer	5	3	2
Lot 11 Scarf or Cowl ♦	5	3	2
Lot 12 Adult Clothing item ♦	5	3	2
Lot 13 Home Décor / Pillow or Rug ♦	5	3	2
Lot 14 Home Décor / Table Runner or Tablecloth ♦	5	3	2
Lot 15 Tote, Purse, or Bag ♦	5	3	2
Lot 16 Crocheted Rag Basket ♦	5	3	2
Lot 17 Holiday or Seasonal item ♦	5	3	2
Lot 18 Any other Crocheted item not listed ♦	5	3	2

Class D – Knitted Items

	Premiums:		
	\$6	\$4	\$2
Lot 01 Afghan, Blanket, or Throw – crib, lap, or toddler size ♦			
Lot 02 Afghan, Blanket, or Throw – larger than a crib, lap, or toddler size ♦	6	4	2
Lot 03 Bedspread, any size ♦	6	4	2
Lot 04 Baby or Infant item, clothing, or outfit ♦	5	3	2
Lot 05 Child’s clothing ♦	5	3	2
Lot 06 Dishcloth or Scrubby	5	3	2
Lot 07 Doily	5	3	2
Lot 08 Doll Clothing or Accessory	5	3	2
Lot 09 Toy or Animal	5	3	2
Lot 10 Hat, Headband, or Ear Warmer	5	3	2
Lot 11 Scarf or Cowl ♦	5	3	2
Lot 12 Adult Clothing item ♦	5	3	2
Lot 13 Home Décor / Pillow or Rug ♦	5	3	2
Lot 14 Home Décor / Table Runner or Tablecloth ♦	5	3	2
Lot 15 Tote, Purse, or Bag ♦	5	3	2
Lot 16 Holiday or Seasonal item ♦	5	3	2
Lot 17 Any other Knitted item not listed ♦	5	3	2

Class E – Cross-Stitched Items

	Premiums:		
	\$15	\$10	\$5
Lot 01 Mini – 8” and under – Kit ♦			
Lot 02 Mini – 8” and under – Picture ♦			
Lot 03 Mini – 8” and under – Sampler ♦			
Lot 04 8” and under – Seasonal or Holiday item ♦			
Lot 05 8” and under – any other item not listed ♦			
Lot 06 Over 8” – Kit ♦			
Lot 07 Over 8” – Picture ♦			
Lot 08 Over 8” – Sampler ♦			
Lot 09 Over 8” – Seasonal or Holiday item ♦			
Lot 10 Over 8” – any other item not listed ♦			
Lot 11 Table Topper or Doily ♦			
Lot 12 Decorated Towels, set of 2 ♦			
Lot 13 Pillow ♦			
Lot 14 Pillowcases, set of 2 ♦			
Lot 15 Blanket or Throw ♦			
Lot 16 Wall Hanging or Bell Pull ♦			
Lot 17 Any other Cross-stitched item not listed ♦			

Class F – Hand Embroidered, Needlepoint, & Miscellaneous Handwork Items

	Premiums:		
	\$5	\$3	\$2
Lot 01 Picture ♦			
Lot 02 Holiday or Seasonal Ornament ♦			
Lot 03 Home Décor / Pillow or Pillowcase ♦			
Lot 04 Home Décor / Napkins, Placemats, or Table Runner ♦			
Lot 05 Afghan, Blanket, or Throw ♦			
Lot 06 Wall Hanging ♦			
Lot 07 Any Smocked item ♦			
Lot 08 Any Plastic Canvas item under 12”			
Lot 09 Any Plastic Canvas item 12” & over			
Lot 10 Any other Needlepoint item ♦			
Lot 11 Any other Hand-embroidered item ♦			
Lot 12 Any Mixed Technique item ♦			
Lot 13 Any other Needlework item not listed ♦			



Class G – Machine Embroidered Items

Premiums:
\$5 \$3 \$2

- Lot 01 Picture ♦
- Lot 02 Holiday or Seasonal item ♦
- Lot 03 Home Décor / Pillow or Pillowcase ♦
- Lot 04 Home Décor / Napkins, Placemats, or Table Runner ♦
- Lot 05 Afghan, Blanket, or Throw ♦
- Lot 06 Wall Hanging ♦
- Lot 07 Any Clothing item ♦
- Lot 08 Any other Machine Embroidered item ♦

Class H – Holiday & Seasonal Items

Premiums:
\$5 \$3 \$2

- Lot 01 Christmas Tree Skirt ♦
- Lot 02 Christmas Tablecloth or Runner ♦
- Lot 03 Christmas Placemats ♦
- Lot 04 Christmas Stocking ♦

****BEST of SHOW Classes C-H:
Rosette & \$25**

Class I – Textiles - Youth (Ages 5-18)

Premiums:
\$5 \$3 \$2

- Lot 01 Any Sewn Apron ♦
- Lot 02 Any Sewn Tote Bag ♦
- Lot 03 Any Sewn Pillow ♦
- Lot 04 Any Crocheted Blanket ♦
- Lot 05 Any Crocheted Item ♦
- Lot 06 Any Knitted Scarf ♦
- Lot 07 Any Knitted Blanket ♦
- Lot 08 Any Knitted Item ♦
- Lot 09 Any Needlework Item under 15" ♦
- Lot 10 Any Needlework Item 15" & larger ♦
- Lot 11 Any Counted Cross-Stitch Item ♦
- Lot 12 Any Hand-Embroidered Item ♦
- Lot 13 Any Wall Hanging ♦
- Lot 14 Any Machine Embroidered Item ♦



Class J – Quilting

Premiums:

Lot 01 Hand Appliqued Quilt ♦	\$20	\$15	\$12
Lot 02 Machine Appliqued Quilt ♦	20	15	12
Lot 03 Hand Embroidered Quilt ♦	20	15	12
Lot 04 Machine Embroidered Quilt ♦	20	15	12
Lot 05 Hand-pieced & Hand-quilted ♦	20	15	12
Lot 06 Hand-pieced & Machine-quilted ♦	20	15	12
Lot 07 Machine-pieced & Hand-quilted ♦	20	15	12
Lot 08 Machine-pieced & Machine-quilted ♦	20	15	12
Lot 09 Paper-pieced or Foundation-pieced Quilt ♦	20	15	12
Lot 10 'Pre-cut' Pieced Quilt ♦	20	15	12
Lot 11 Crazy/Crumb/Scrap Quilt ♦	20	15	12
Lot 12 T-Shirt Quilt ♦	20	15	12
Lot 13 Memory Quilt ♦	20	15	12
Lot 14 Seasonal or Holiday Quilt ♦	20	15	12
Lot 15 Pre-printed Panel Quilt ♦	20	15	12
Lot 16 Baby or Toddler Quilt ♦	20	15	12
Lot 17 Lap Quilt ♦	20	15	12
Lot 18 Mixed Techniques / piecing, applique, embroidery, embellished ♦	20	15	12
Lot 19 Miniature Quilt (24" maximum)	12	10	8
Lot 20 Wall Hanging	12	10	8
Lot 21 Quilted Garment	12	10	8
Lot 22 Quilted Home Décor piece	12	10	8
Lot 23 Quilted Purse, Tote, or Bag	12	10	8
Lot 24 Quilted Potholder or Hot Pad	6	4	2
Lot 25 Any other Quilted item not listed	6	4	2

***BEST of SHOW Class J*
Rosette & \$50**



Class K – Vintage/Antique Quilts

- Each quilt must consist of three components: top, batting, and backing held together with stitching and binding and completed more than 30 years ago.
- A maximum of (3) three quilts may be entered.
- All quilts must be complete and clean with no visible damage.
- Provide a label with the quilt with the name of the maker, city, state, and date the quilt was made. Attach this label to the back of the quilt in the bottom right corner. This label may be paper, securely pinned to the quilt. Also, please specify how you prefer for your quilt to be displayed – hung or folded.
- Please submit Vintage/ Antique Quilts in a cloth bag or pillowcase for protection.
- All Vintage/ Antique Quilts will be judged as ‘Viewer’s Choice’. Voting will take place during the fair week – August 18-23 – with voting ending at 5pm on August 23rd.
- Awards will be presented during the Farm & Home Awards Ceremony at 7pm on the Farm & Home stage. Awards will be as follows according to the number of votes received per quilt in each division:

1st Place: \$75 2nd Place: \$50 3rd Place: \$25

Lot 01 Vintage/Antique Pieced Quilt, any size

Lot 02 Vintage/Antique Appliqued, Embroidered, or Cross-Stitched Quilt, any size

Lot 03 Vintage/Antique ‘Kit’ Quilt, any size



SPECIAL RECOGNITION AWARDS

Presentation to be made August 23 at 7pm on the Farm & Home Stage

EXHIBITOR OF THE YEAR AWARD

The Farm & Home Exhibitor earning the most overall points.

Exhibitor of the Year: Rosette & \$50
 Runner-Up: Rosette & \$25
 2024 Winner: Marlene Carr
 2024 Runner-Up: Megan Southerland



ARTISAN AWARD

The Farm & Home Exhibitor earning the most points in the following departments:
 350-Fine Arts, 355-Photography, 360-Recycling,
 370-Hobbies Crafts & Collectibles, & 380-Textiles & Needlework.

Artisan of the Year: Rosette & \$25
 2024 Winner: Megan Hensley



PIONEER AWARD

The Farm & Home Exhibitor earning the most points in the following departments:
 310-Animal Products, 315-Bees & Honey, 320-Field Crops, 325-Horticulture,
 330-Flowers & Houseplants, & 340-Canning.

Pioneer of the Year: Rosette & \$25
 2024 Winner: Eric Southerland

CLAUDINE DIXON AWARD

The Farm & Home Exhibitor earning the most points in 345-Culinary Arts. This award honors Ms. Claudine Dixon for all her years of participation at the Appalachian Fair. Her ideas and hard work have led the Appalachian Fair to become one of the largest fairs in the state of Tennessee. She worked tirelessly to make the Culinary/Cooking Department a highlight of the Farm & Home Building.

Claudine Dixon Award: Rosette & \$50
 2024 Winner: Donna Lemmons



Special Recognition Awards Exhibitor Rules and Information:

- Exhibitors may only win the SAME award 2 consecutive years.
- All Award Winners will receive a special gift and Rosette.
- Points System: Rosette = 10 points; Judges Choice = 8 points; Blue Ribbon = 5 points; Red Ribbon = 3 points; White Ribbon = 1 point

Fairest of the Fair Contest

**“Tennessee’s Fairest of the Fair”
Monday, August 18th at 7pm
on the Museum Stage
Entry Deadline: August 7th**

This contest is held in conjunction with “Tennessee’s Fairest of the Fair” Contest, which is sponsored by the Tennessee Association of Fairs.



RULES

1. A \$50 NON-REFUNDABLE ENTRY FEE is REQUIRED for each Contestant. Contestants must be sponsored by a civic organization, business firm, or family member. Entry may be made by completing an entry form obtained from the Appalachian Fair office or downloaded from www.appalachianfair.com and delivered to the Appalachian Fair office **no later than August 7th**. The number of contestants will be limited to 30. Refer to the entry form for the rehearsal schedule. Checks may be made payable to the Appalachian Fair.
2. Contestant **must have reached her 16th birthday, but not her 21st birthday** on/or before December 31st of the current year and must be a resident of Tennessee. Original birth certificate must be presented at the first rehearsal.
3. Contestants will be judged on beauty, poise, and personality.
4. Contest will be held at the Appalachian Fair grounds, Monday, August 18 at 7pm on the Museum Stage. Contestant **must be available** to reign during the **entire week** of August 18-23, 2025 to assist at all pageant competitions as well as other events as requested by fair management. Additional rules and stipulations are address on the application form.
5. Contestant cannot qualify if she has ever been married, had a child, competed in a prior TAF State Fair contest, or found guilty of a felony. She must be of good moral character, and is now, and has always been of the female gender.
6. Contestant must wear formal floor length attire. The dress may be a two-piece, but cannot be a wrap skirt worn over a bodysuit. Midriff may be exposed but bralettes are not appropriate. Be mindful of the age group of 16 thru 20 and dress accordingly.
7. Other rules apply as set forth by the TN Association of Fairs Pageant Committee regarding the TN Association of Fairs Fairest of the Fair Winner. Please refer to the official application form for a complete listing of the rules.

AWARD

1. The young lady who receives the title of Appalachian Fair’s ‘Fairest of the Fair’ will receive a \$2,500 scholarship award the following year upon crowning of the new 2026 Fairest of the Fair. Proof of school registration must be submitted. The Fairest of the Fair will represent the Appalachian Fair in Tennessee’s Fairest of the Fair contest in Murfreesboro in January 2026. The Appalachian Fair will pay the incurred travel expenses of the queen and her chaperone to the contest.
2. The winner of the state contest will receive the title of ‘Tennessee’s Fairest of the Fair’ and such prizes as approved by the Tennessee Association of Fairs.

2024 Fairest of the Fair Winners:

Miss Appalachian Fair:

Madison Metcalf

- 1st Runner Up: Kaitlyn Thacker
- 2nd Runner Up: Sally Anne Gregory
- 3rd Runner Up: Brenna Lawrence
- 4th Runner Up: Emily Makayla Anderson
- Miss Congeniality: Alyssa Shelton



Appalachian Fair LITTLE MISS CONTEST

Tuesday, August 19th at 6pm on the Museum Stage

Chairperson: Kim Castle | 423.418.0808 | appfairlmp@gmail.com

Entry form and fee requested by **August 7th** but **MUST** be received by 12 Noon, August 16th
or until the **maximum number of 25** contestants is reached in each division

Entries may be delivered, mailed, emailed, or faxed to: Appalachian Fair, PO Box 8218, Gray, TN 37615
appalachianfair@gmail.com 423.477.3211 Fax: 423.477.3853

Rehearsals: Saturday, August 9th and Saturday, August 16th – Times listed on the Entry Form

Forms available in the Fair Office or online at www.appalachianfair.com

RULES

- Contestants must pay a non-refundable entry fee of \$50. Entry fee must accompany the registration form. Cash, checks, or credit cards will be accepted. Faxed and emailed forms will receive an online payable invoice for payment. Entry forms must be completed, and fees must be paid before the contestant may be added to the roster.
- A Queen and four (4) runners-up will be chosen in each age division and will receive a beautiful trophy. All other contestants will receive a participation trophy. Divisions include:
 - Wee Miss – Division I / 2-3 years old (must be accompanied onstage by an adult)
 - Tiny Miss – Division II / 4-6 years old
 - Little Miss – Division III / 7-9 years old
 - Little Miss Pre-Teen – Division IV / 10-12 years old
 - Teen Miss – Division V / 13-15 years old
- Contestants must wear a dress of their choice. No exposed midriffs please.
- Contestants will be judged on beauty (75%) and personality (25%). Judges score sheets will not be available to the contestants or their family members.
- The Appalachian Fair reserves the right to request proof of age.
- All participants must abide by the guidelines set by the pageant committee.
- First place winners will not be eligible to compete again in the Division in which they won.
- 2025 Queens must be present to crown the 2026 winners. Therefore, the winners will not be able to compete the following year.
- Placement of age groups will be made based on the age at the time of the contest.

Little Miss Photogenic Contest

Winners will be announced at the Little Miss Contest on Tuesday, August 19th at the Museum Stage. A Miss Photogenic Queen will be chosen in each of the five divisions.

- Contestants must have entered the Little Miss Contest to be eligible to enter the Miss Photogenic contest.
- Contestant must bring either a 5x7 or 8x10 photo to the fair office, or to one of the practices on or before the Little Miss practice on Saturday, August 16th. Framed photos will NOT be accepted.
- Contestant's name, age, address, and phone number must be on the back of the photograph.
- A non-refundable entry fee of \$10 must accompany the Little Miss entry form if the contestant wishes to participate. The deadline for entry is 12Noon on August 16th.

Little Miss 2024 Winners:

Teen Miss: Emmelia Grace Brown

Pre-Teen Miss: Brooklyn Renee Hendrix

Little Miss: Gia Tocci

Tiny Miss: Lakelee McDaniel

Wee Miss: Rowan Harlow Thacker



WOOL & WOOLIES REVUE

Department: 290

Friday, August 22nd at 7pm in the Sheep Show Pavilion

Premiums offered: \$850

Entry forms are available at the fair office or on our website at www.appalachianfair.com. Entry forms should be submitted by August 17th to the Appalachian Fair office.

Judging Objectives are:

1. Present sheep in the most attractive manner. The sheep must have been exhibited in either the Open or Junior show.
2. Give spectators an opportunity to view young people modeling wool garments while leading the wool producer.
3. The following standards will be used when judging the classes:
 - a. Contestant’s garment – suitable & practical for contestant’s maturity, etc.
 - b. Poise and appearance – accessories, make-up, etc. appropriate for contestant’s maturity and to style of garment. Contestants should appear to be at ease and wear the garment to its best advantage.
 - c. Control and presentation of lamb.
4. Entries should be completed with a brief biography of the contestant and a garment description.
5. Contestants should report to the Sheep Show Pavilion for rehearsal at 6pm, Friday, August 22nd.
 - Lot 1 – Wee Contestants: 4 years & younger (may be accompanied with an adult)
 - Lot 2 – Primary Contestants: 5-7 years old
 - Lot 3 – Junior Contestants: 8-11 years old
 - Lot 4 – Intermediate Contestants: 12-15 years old
 - Lot 5 – Senior Contestants: 16-20 years old
 - Lot 6 – Adult Contestants: 21 years and older

Premiums:				
1st	2nd	3rd	4th-10th	11th & above
\$40	\$35	\$25	\$10	\$5

**2024
Winners:**

- Wee Contestant:
Charlotte Malone
- Primary Contestant:
Mia Grace Harris
- Junior Contestant:
Eliza G Brooks
- Intermediate Contestant:
Maggie F Webb
- Senior Contestant:
Ava Collier
- Adult Contestant:
Hannah Malone-Holdway



YOUTH TALENT CONTEST
Thursday, August 21st at 7pm on the Museum Stage

Contest is open to amateurs only between the ages of 13-21 as of September 11, 2025. Previous winners are not eligible to win in the same category. Entry forms & a complete list of Rules & Regulations may be obtained from the Fair Office – (423) 477.3211 or online – www.appalachianfair.com **Entry deadline is August 8, 2025**

Appalachian Fair Youth Talent Winner Awards

- 1st place - \$500
- 2nd place - \$300
- 3rd place - \$200

2024 Winners:

- 1st Place: Truett Davis
- 2nd Place: Julia Martin
- 3rd Place: Lakely Asher



GOT TALENT CONTEST
Saturday, August 23rd at 7pm on the Museum Stage

Contest is open to amateurs of any age. A \$20 entry fee is required to be entered. Entry forms & a complete list of Rules & Regulations may be obtained from the Fair Office – (423) 477.3211 or online – www.appalachianfair.com **Entry deadline is August 8, 2025**

Appalachian Fair Got Talent Winner Awards

- 1st place - \$500
- 2nd place - \$250
- 3rd place - \$100

2024 Winners:

- 1st Place: Beard & Buffalo
- 2nd Place: Maggie Lamb
- 3rd Place: Josiah Ward



DANCE CONTEST
Friday, August 22nd at 7pm on the Museum Stage

Contest is open to dance companies or solo dancers. A \$20 entry fee is required to be entered. Entry forms & a complete list of Rules & Regulations may be obtained from the Fair Office – (423) 477.3211 or online – www.appalachianfair.com **Entry deadline is August 8, 2025**

Appalachian Fair Got Talent Winner Awards

- 1st place - \$500
- 2nd place - \$250
- 3rd place - \$100

2024 Winners:

- 1st Place: Appalachian Irish Dance Company
- 2nd Place: Rand & Ava Akers
- 3rd Place: Jewell Weatherford



BABY SHOW

Saturday, August 23rd on the Museum Stage

Premiums offered: \$650

\$10 Entry Fee

NO PRE-REGISTRATION IS REQUIRED

Arrive approximately 30-45 minutes before your scheduled time to complete your registration. In case of rain, we will be forced to cancel because we do not have an indoor facility capable of handling the size of the crowd.

Age 6 through 12 months

Girls Judging begins at 9am/

Boys Judging begins at 10:30am

	1 st	2 nd	3 rd	4 th	5 th
Best Developed Girl	\$25	\$15	\$10	\$5	Ribbon
Best Developed Boy	\$25	\$15	\$10	\$5	Ribbon
Prettiest Girl	\$25	\$15	\$10	\$5	Ribbon
Most Handsome Boy	\$25	\$15	\$10	\$5	Ribbon
Miss Personality	\$25				
Mr. Personality	\$25				



2024 / 6-12 Month Old
Girls / Best Developed &
Prettiest



Ages 13 through 24 months

Girls Judging begins at 12Noon/

Boys Judging begins at 1:30pm

	1 st	2 nd	3 rd	4 th	5 th
Best Developed Girl	\$25	\$15	\$10	\$5	Ribbon
Best Developed Boy	\$25	\$15	\$10	\$5	Ribbon
Prettiest Girl	\$25	\$15	\$10	\$5	Ribbon
Most Handsome Boy	\$25	\$15	\$10	\$5	Ribbon
Miss Personality	\$25				
Mr. Personality	\$25				



2024 / 6-12 Month Old
Boys / Best Developed
& Most Handsome

Twins

All Twins – 6-24 months – Judging begins at 2:30pm

1 st	2 nd	3 rd	4 th	5 th
\$50	\$30	\$20	\$10	Ribbon



2024 / 13-24 Month Old
Girls / Best Developed &
Prettiest



2024 / 13-24 Month Old
Boys / Best Developed &
Most Handsome



2024 / 6-24 Month Old
Twins



Appalachian Fair Catalog Index

Appalachian Fair Rules & Regulations	page 5-6	Livestock Dept 261 & 271: Sheep Shows	pages 74-77
Appalachian Fair Sponsors	page 124	Livestock Dept 275: Open Sheep Jackpot	page 78
Baby Show	page 122	Livestock Dept 276: Jr Comm Ewe Show	page 79
Calendar: Appalachian Fair August	page 2	Livestock Dept 277: Jr Market Lamb Show	page 80
Calendar		Livestock Dept 279: Jr Sheep Showmanship	
Entry Fees & Fair Contact Information	page 3	& Little Shepherds Competitions	page 81
Entry Forms	pages 125-130	Livestock Dept Rules & Regulations	pages 40-42
Fairest of the Fair Competition	page 118	Livestock Dept Schedule	page 39
Farm & Home Department Awards	page 117	Map	page 131
Farm & Home Dept 310: Animal Products	page 85	Online Entry Instructions	page 7
Farm & Home Dept 315: Bees & Honey	page 86	Scholarship Information	page 6
Farm & Home Dept 320: Field Crops	page 87	State Veterinarian Letter	pages 43-45
Farm & Home Dept 325: Horticulture	pages 88-90	Talent Contests	page 121
Farm & Home Dept 330: Flowers &		Wool & Woolies Revue	page 120
Houseplants	pages 91-94	Youth Dept 110: 4-H	pages 10-16
Farm & Home Dept 340: Canning	pages 95-97	Youth Dept 111: 4-H Cloverbuds	page 17
Farm & Home Dept 345: Culinary Arts	pages 98-103	Youth Dept 112: 4-H Bread Baking	page 18
Farm & Home Dept 350: Fine Arts	pages 104-105	Youth Dept 115: 4-H Educational Exhibits	page 18
Farm & Home Dept 355: Photography	pages 106-107	Youth Dept 140: FFA	pages 19-23
Farm & Home Dept 360: Recycling	page 108	Youth Dept 145: FFA Livestock Judging	page 24
Farm & Home Dept 370: Hobbies,		Youth Dept 160: FCCLA	pages 25-28
Crafts, & Collectibles	pages 109-112	Youth Dept 170: CTE	pages 29-37
Farm & Home Dept 380: Textiles &		Youth Dept 190: SAR Essay Contest	page 38
Needlework	pages 113-116	Youth Dept Rules & Regulations	page 9
Farm & Home Rules & Regulations	page 84	Youth Dept Entry & Judging Schedule	page 8
Farm & Home Entry & Judging Schedule	page 82		
Little Miss Contest	page 119		
Livestock Dept 211: Open Beef Shows	pages 46-61		
Livestock Dept 221: Junior Beef Shows	pages 62-63		
Livestock Dept 222, 223, 224:			
Jr Commercial Beef & Steer Shows	pages 64-65		
Livestock Dept 225: Jr Beef Showmanship			
& Little Cowbuddies Competitions	page 66		
Livestock Dept 231 & 241: Dairy Shows	pages 68-70		
Livestock Dept 242: Jr Dairy Showmanship			
& Little Britches Competitions	page 71		
Livestock: Dairy Cow Costume Contest	page 72		
Livestock Dept 251: Jr Comm Dairy Heifer	page 73		

Thank you to our wonderful sponsors!



Friends of the Fair:

- Citizens Bank
- Duck-Duck-Goose
- East Tennessee Veterinary Hospital
- First Horizon Bank
- HomeTrust Bank
- Mountain Commerce Bank
- Mountain Empire Animal Hospital
- Sullivan County Farm Bureau
- West Hills Tractor
- Winco

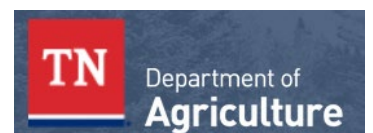



Youth Departments Entry Form

EXHIBITOR: _____

SCHOOL OR 4-H COUNTY: _____

PHONE: _____

EMAIL: _____

ADDRESS: _____

CITY/STATE/ZIP: _____

BIRTHDAY: _____

GRADE AS OF JANUARY 1, 2025 & TEACHER: _____

I hereby make application to enter for premiums subject to the rules and regulations of the APPALACHIAN FAIR, as published in the catalog on pages 5-6, 9, which I have read and understand. I acknowledge that my name, photo, and premiums may be published and made public knowledge as a result of my entry. I further establish that I am leaving this item at my own risk. The APPALACHIAN FAIR will in no case be held responsible for any damage or loss. See page 5, rule 8.

Signature: _____

	ONE ENTRY IN EACH LOT ONLY!				DESCRIPTION OF ARTICLE(S) IDENTIFY BY COLOR, SHAPE, ETC.	OFFICE USE ONLY
	DEPT NAME	DEPT NUMBER	CLASS LETTER	LOT NUMBER		
1						
2						
3						
4						
5						
6						
7						
8						
9						
10						
11						
12						
13						
14						
15						
16						

Appalachian Fair

PO Box 8218
Gray, TN 37615

Phone: 423.477.3211

FAX: 423.477.3853

Email: appalachianfair@gmail.com

Web: www.appalachianfair.com



	ONE ENTRY IN EACH LOT ONLY!				DESCRIPTION OF ARTICLE(S) IDENTIFY BY COLOR, SHAPE, ETC.	OFFICE USE ONLY
	DEPT NAME	DEPT NUMBER	CLASS LETTER	LOT NUMBER		
17						
18						
19						
20						
21						
22						
23						
24						
25						
26						
27						
28						
29						
30						
31						
32						
33						
34						
35						
36						
37						
38						
39						
40						
41						

Registration forms are due by July 31. Use a separate form for different Department entries.

4-H/Dept 110: Drop-off dates are August 8(Agents ONLY), 9, & 17 / Pick-up day is August 26 from 2-6pm – see page 8 for complete schedule.

FFA/Dept 140: Drop-off date is August 17 / Pick-up day is August 24 from 1-4pm – see page 8 for complete schedule.

FCCLA/Dept 160: Drop-off & Food Prep/Culinary Arts dates are August 9 & 18 / Pick-up day is August 24 from 2-4pm – see pg 8 for complete schedule.

CTE/Dept 170: Drop-off dates are August 8-10, & 15 / Pick-up day is August 24 from 1-4pm – see page 8 for complete schedule.

SAR/Dept 190: Drop-off date is August 15



Livestock Entry Form

Registrations forms and payments are due by July 31

****Entry Fees will be doubled for late entries after 7/31****

FARM / GROUP NAME:

EXHIBITOR:

PHONE:

EMAIL:

ADDRESS:

CITY / STATE / ZIP:

ADULT / YOUTH: A / Y

IF YOUTH -- BIRTHDAY:

BREED:

TIE-BESIDE / WITH REQUEST:

I hereby make an application to enter for premiums subject to the rules and regulations of the APPALACHIAN FAIR, as published in the catalog on pages 5-6, 41-45, which I have read and understand. I acknowledge that my name, photo, and premiums may be published and made public knowledge as a result of my entry. I further establish that I am entering at my own risk. The APPALACHIAN FAIR will in no case be held responsible for any damage or injury. See page 5, rule 8.

Signature: _____

	OPEN SHOW			JUNIOR SHOW			NAME OF ANIMAL	REGISTRATION NUMBER	BIRTHDATE	SEX	SIRE & DAM (Beef & Dairy only)
	DEPT NUMBER	CLASS LETTER	LOT NUMBER	DEPT NUMBER	CLASS LETTER	LOT NUMBER					
1											
2											
3											
4											
5											

Appalachian Fair

PO Box 8218
Gray, TN 37615

Phone: 423.477.3211
FAX: 423.477.3853
Email: appalachianfair@gmail.com
Web: www.appalachianfair.com



	OPEN SHOW			JUNIOR SHOW			NAME OF ANIMAL	REGISTRATION NUMBER	BIRTHDATE	SEX	SIRE & DAM (Beef & Dairy Only)
	DEPT NUMBER	CLASS LETTER	LOT NUMBER	DEPT NUMBER	CLASS LETTER	LOT NUMBER					
6											
7											
8											
9											
10											

Entry Fee Calculation:

Number of BEEF Head (includes bedding) / Open Show & Jr Show overnight only exhibitors	@\$15 = Late fee = \$30
Number of DAIRY Head / Open Show & Jr Show overnight only exhibitors	@ \$7 = Late fee = \$14
Number of Open SHEEP Head	@ \$5 = Late fee = \$10
Number of SHEEP Head / Open Jackpot Show	@ \$25= Late fee = \$50
Number of SHEEP Head / Junior Show	@ \$2 = Late fee = \$4
Number of Additional Tie Spaces/ Pens (\$15 for Beef/\$7 for Dairy/\$10 for Sheep)	@ \$7/\$15/\$10 = Late = \$14/\$30/\$20
Number of Extra Exhibitor Passes Needed *see Page 9, Rule #10	@\$10 =
Number of 3-Day Season Passes Needed	@\$25 =
Number of 6-Day Season Passes Needed	@\$50 =
Total	

- Enter online at www.appalachianfair.com
- Or Mail entry to: Appalachian Fair, PO Box 8218, Johnson City, TN 37615
- Or Email entry to: appalachianfair@gmail.com
- Or Deliver entry to: Appalachian Fair Office, 100 Lakeview St. Gray, TN 37615
- Fees payable with Cash, Check, Credit Card, or Online Transfer
- An online payable invoice will immediately be sent to your email address and **MUST** be paid within 24 hours. **Late fees will be applied.**
- Refer to all Livestock Department rules and regulations found in this catalog
- Use a separate form for each Exhibitor and each breed
- Beef Cattle admitted from 12Noon, Aug 17 - 12Noon, Aug 18
- Jr Beef Cattle admitted from 12Noon-6pm, August 17
- Dairy Cattle admitted from 2am-12Noon, August 21 - Gate 3
- Sheep admitted from 2am-12Noon, August 21 - Gate 2
- Jr Sheep Show only exhibits admitted from 2am-12Noon, August 22 - Gate 2
- **ONLY ONE VEHICLE GATE PASS PER FARM for UNLOADING ONLY. ALL Livestock parking will be in Lot 3. Per INSURANCE REQUIREMENTS NO parking allowed beside the barns - could result in towing if not adhered to.**
- **SHOWS OPEN TO OUT-OF-STATE EXHIBITORS!**



Farm & Home Entry Form

EXHIBITOR: _____

PHONE: _____

EMAIL: _____

ADDRESS: _____

CITY/STATE/ZIP: _____

ADULT/YOUTH: A / Y

IF YOUTH -- BIRTHDAY: _____

I hereby make an application to enter for premiums subject to the rules and regulations of the APPALACHIAN FAIR, as published in the catalog, which I have read and understand. I acknowledge that my name, photo, and premiums may be published and made public knowledge as a result of my entry. I further establish that I am leaving this item at my own risk. The APPALACHIAN FAIR will in no case be held responsible for any damage or loss. See page 5, rule 8.

Signature: _____

	ONE ENTRY IN EACH LOT ONLY!				DESCRIPTION OF ARTICLE(S) IDENTIFY BY COLOR, SHAPE, ETC.	OFFICE USE ONLY
	DEPT NAME	DEPT NUMBER	CLASS LETTER	LOT NUMBER		
Ex:	Horticulture	325	D	63	Tomato, Red (3)	
1						
2						
3						
4						
5						
6						
7						
8						
9						
10						
11						
12						
13						
14						

Appalachian Fair
PO Box 8218
Gray, TN 37615

Phone: 423.477.3211
FAX: 423.477.3853
Email: appalachianfair@gmail.com
Web: www.appalachianfair.com



	ONE ENTRY IN EACH LOT ONLY!				DESCRIPTION OF ARTICLE(S) IDENTIFY BY COLOR, SHAPE, ETC.	OFFICE USE ONLY
	DEPT NAME	DEPT NUMBER	CLASS LETTER	LOT NUMBER		
Ex:	Fine Art	350	A	3	Oil Painting, Girl w/Blond Hair	
15						
16						
17						
18						
19						
20						
21						
22						
23						
24						
25						
26						
27						
28						
29						
30						
31						
32						
33						
34						
35						
36						

(Add Additional Pages if needed)

Pre-Registration forms are due by August 2

Non-Perishable Entry Day: August 9 from 11am-6pm (Entries in Departments 340, 350, 355, 360, 370, & 380)

Perishable Entry Day: August 16 from 12Noon-5pm

(Entries in Departments 310, 315, 320, 325, 330(Class A, B, K, L, & M), & 345-Class A, B, & C)

All others please see check-in times located on page 82 of the Catalog.

All entries and premium checks should be picked up on August 26 from 3-6pm

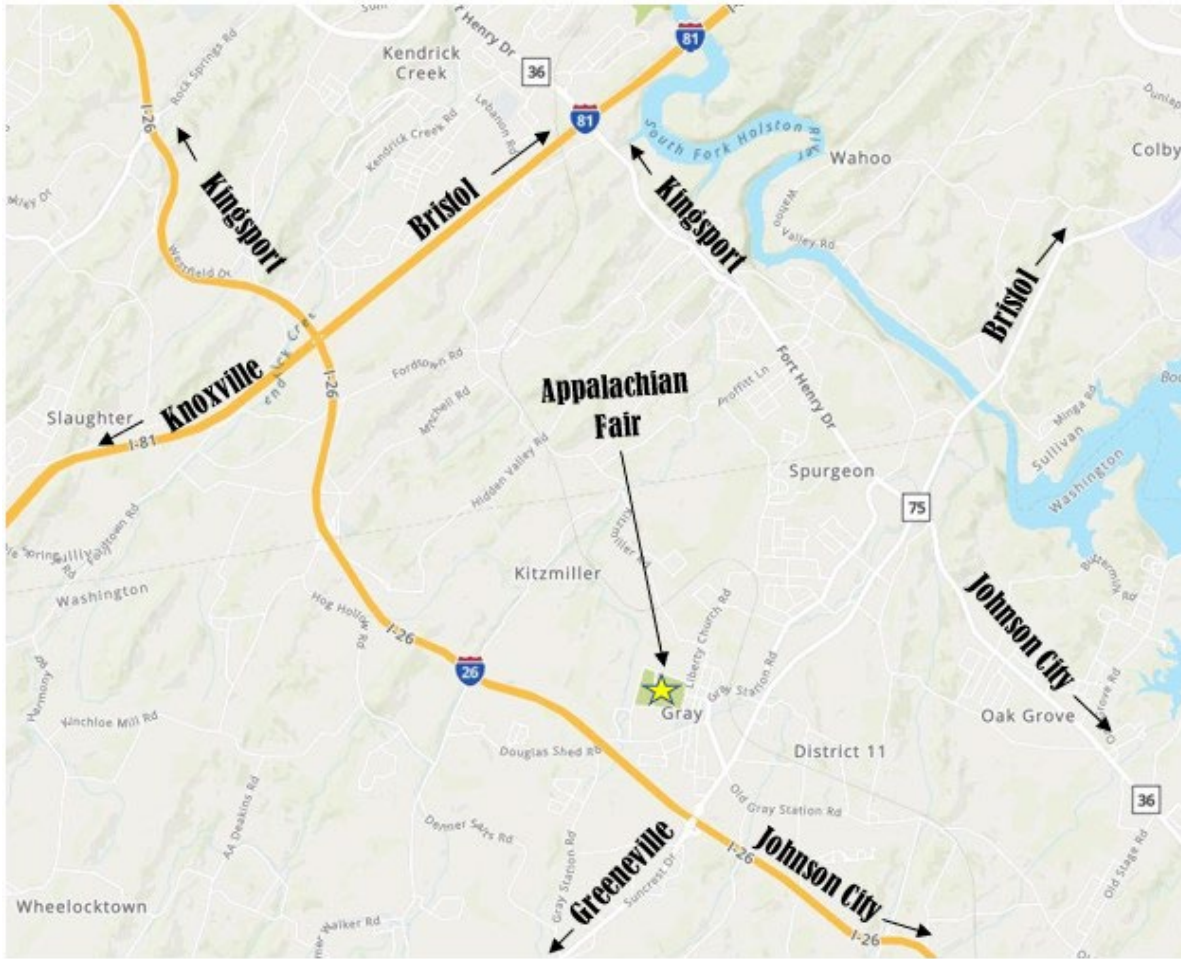

DIRECTIONS:

GPS Address location is: 100 Lakeview Street, Gray, TN

Located off Exit 13 – Bobby Hicks Hwy / Suncrest Drive / TN-75 in Gray, TN

From I-81 take Exit 57A towards Johnson City

to Exit 13 – Bobby Hicks Hwy/ Suncrest Drive / TN-75 on I-26

Follow the signs.

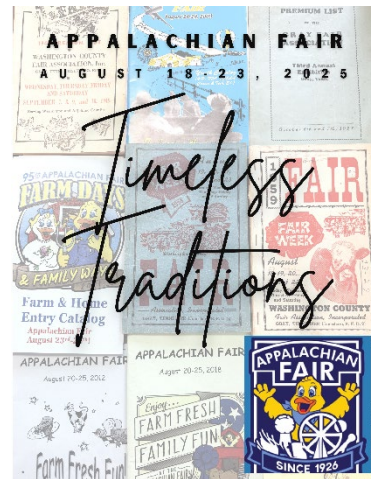

Appalachian Fair
PO Box 8218
Gray, TN 37615

