

APPALACHIAN FAIR

WASHINGTON COUNTY
FAIR ASSOCIATION, Inc.
GRAY, TENNESSEE (JONESBORO, R.F.D. 2)

AUGUST 18-23

WEDNESDAY, THURSDAY, FRIDAY
AND SATURDAY
SEPTEMBER 7, 8, 9, and 10, 1949

Serving Washington and Adjoining Counties

PREMIUM LIST
OF THE
GRAY FAIR
ASSOCIATION

Third Annual
Exhibition
Gray, Tenn. 2025

October 6th and 7th, 1927

Timeless
Traditions

95th APPALACHIAN FAIR
FARM-DAYS

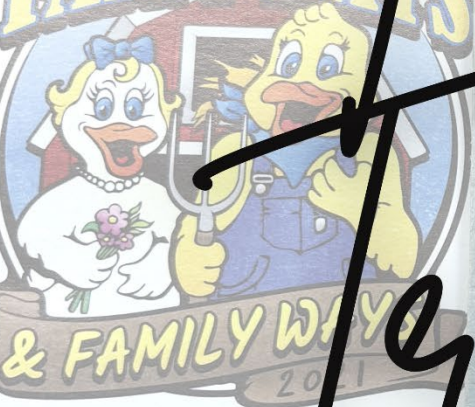

Farm & Home
Entry Catalog

Appalachian Fair
August 23rd-27th!



APPALACHIAN FAIR

August 20-25, 2012

APPALACHIAN FAIR

August 20-25, 2018

LIVESTOCK



August Appalachian Fair Event Calendar

2025



99th Year of the Appalachian Fair – August 18-23, 2025 | www.appalachianfair.com

Sunday	Monday	Tuesday	Wednesday	Thursday	Friday	Saturday
July 27	July 28	July 29	July 30	July 31	1	2
				Entry Deadline: Youth & Livestock		Entry Deadline: Farm & Home
3	4	5	6	7	8	9
				Entry Deadline: Little Miss & Fairest of the Fair Fairest of the Fair Rehearsal @ 6pm	Non-Perishable Entries: 4-H Agent Drop-offs: 10am-2pm CTE: 1-5pm Entry Deadline: Dance Competition, Got Talent, Youth Talent Show	Non-Perishable Entries: F&H: 11am-6pm 4-H: 1-6pm FCCLA: 11am-2pm CTE: 11am-5pm Little Miss Rehearsals
10	11	12	13	14	15	16
Non-Perishable Entries: CTE: 12-5pm 4-H Ed Set-ups: 2-6pm	4-H Ed Set-ups: 2-5pm			CTE School Booth Set-up: 9am-5pm Fairest of the Fair Rehearsal @ 6pm	Perishable Entries: CTE Cullinary: 3-5pm SAR Entry Drop-offs: 9am-5pm	Perishable Entries: F&H: 12Noon-5pm Little Miss Rehearsals
17	18	19	20	21	22	23
Perishable Entries: 4-H: 1-6pm 4-H Ed Set-ups: 2-6pm FFA Drop-offs: 1-4pm Fairest of the Fair Interviews: 2pm Check-In Jr Beef & Steer Shows: 1-5pm Jr Beef Weigh-In: 2-4pm Jr Steer Show: 5:30pm	Jr Beef Show: 9am F&H Cakes: 1:30-4:30pm / Judging: 5:30pm FCCLA Food Prep/Cullinary Arts: 4-6pm Open Beef Show: Check-in before 12Noon 4-H: Bread Baking: 4-8pm FFA Beef Judging: 5pm Little Cowbuddles after 6pm Arena Event: 7pm Fairest of the Fair Pageant: 7pm Main Stage: 8pm	School Day! Open Beef Show: 10:30am Charolais / Simmental / SimAngus / Limousin / Angus F&H Comfort Foods & Salads: 1:30-4:30pm / Judging: 5pm 4-H: Bread Baking: 4-8pm Little Miss Pageant: 6pm Arena Event: 7pm Main Stage: 8pm	Open Beef Show: 9am Shorthorn / Other Breeds / Hereford / Supreme Awards F&H Cut Flowers: 9am-12Noon / Judging: 1pm 4-H: Bread Baking: 4-8pm Museum Stage: ?: 7pm Monster Trucks: 7pm Main Stage: 8pm	Senior Day! 4-H Day! Livestock Check-In: Dairy prior to 12Noon Sheep: 3-6pm 4-H: Bread Baking: 4-8pm Wash Co Dairy Show: 4pm Youth Talent Contest: 7pm 4-H Awards: 7pm Monster Trucks: 7pm Main Stage: 8pm	FFA Day! Open Sheep Show: 9am FFA Dairy Judging & Dairy Handler Contest: 9am FFA Public Speaking: 11am F&H Pies: 1:30-4:30pm / Judging: 5pm 4-H: Bread Baking: 4-8pm Jr Dairy Showmanship: 5pm Little Britches after 6pm followed by: Cow Costume Contest followed by: Jr Dairy Commercial Helper Show Wool & Woolies: 7pm Dance Competition: 7pm Demo Derby: 7pm Main Stage: 8pm	Jr Sheep Show, and Jr Sheep Showmanship: 9am Baby Show: 9am F&H: 'Taste of TN': 9-11am / Judging: 1pm Youth Cook: 9-11am / Judging: 11:30am Dairy Heifers Show: 10am Dairy Cows: 1pm followed by Sr Dairy Showmanship 4-H: Bread Baking: 4-8pm Little Shepherds: 6pm followed by Sr Sheep Showmanship F&H Awards Presentation: 7pm Got Talent: 7pm Demo Derby: 7pm Main Stage: 8pm
24	25	26	27	28	29	30
Entry Removal: FFA: 1-4pm FCCLA: 2-4pm CTE: 1-4pm		Entry Removal: F&H: 3-6pm 4-H: 2-6pm				

Pre-Sale Entrance & Ride Tickets available online or at the Ticket Office

Daily Ride Specials!!

Main Stage Entertainment:
Free with Gate Admission and/or Reserved Seating available for purchase online or from the Ticket Office

Join us next year for the 100th Year of the Appalachian Fair: August 24-29, 2026

APPALACHIAN FAIR ASSOCIATION

PO Box 8218, Johnson City, TN 37615

Location: 100 Lakeview Street, Gray, TN 37615

Phone: 423.477.3211

FAX: 423.477.3853

Email: appalachianfair@gmail.com

Web: www.appalachianfair.com

ESTABLISHED in 1926

Welcome to the 2025 Appalachian Fair August 18-23, 2025

The Appalachian Fair Association, Inc. is a non-profit, agricultural, educational organization and sponsors the fair for the sole purpose of creating a greater interest in a better agricultural and richer rural life in the Appalachian Highlands region.

Our area schools and local extension offices contribute much to the success of the fair and all regional schools are urged to support the fair in every way possible.

The premium list is very attractive, and it is hoped that full entries will be made in all departments. All citizens of the entire region are cordially invited to exhibit and attend the fair each year.

ADMISSION FEES

GENERAL ADMISSION: \$10

Children 11 and under are FREE when accompanied by an adult.

***Buildings & exhibits open Monday-Friday at 3pm and Saturday at 10am.
All Buildings and Exhibits close at 10pm daily. ***

Single visit parking in fair owned lots will be **\$5 per car**, payable at the lot –**cash only**.

Senior Day: (60 and over) Thursday, August 21: \$5

School Day: Tuesday, August 19:

All students in grades K-12 will be admitted FREE until 5pm

6-Day (\$50) & 3-Day (\$25) Season Passes, full week **Parking Passes** (\$20) along with **Discounted Ride Tickets** (Sheet of 21 tickets for \$12) are available for purchase prior to opening day in the Office and through our website: www.appalachianfair.com.

****NO RETURN ADMISSIONS** or handstamps will be issued. Once you have exited the fairgrounds you **will be** required to purchase a ticket to re-enter. Close-toed shoes are **required** for most rides. **NO Rain Checks** will be issued for gate or reserved seat ticket purchases.

Board of Directors

President: Richard K Storey
 Vice-President: Mike Cunningham
 Vice-President: Hal Range

Secretary/Manager: Phil Booher
 Vice-President: Preston Ayres
 Treasurer: Cathy Byers

Josh Armentrout
 Bill Brinkley
 Jimmy Byers
 Amy Collette
 Ronald Dawson
 Jerry Dearstone
 Tim Elsea

Melissa Evans
 Bill Graham
 Johnny Gray
 David Guinn
 Pat Guinn
 Beth Hall
 Donald Hall

Aaron Hamilton
 Rusty Mabe
 Walter Malone
 Lou Ann Moore
 Emily Parton
 Stephanie Roark
 Terri Robbins

Roy Settle
 Keith Sexton
 Sherry Shadden
 Melissa Shelton
 Nikki Thomas
 Joe Trijillo
 Kathy Whitson

Associate Directors

Emily Abram
 David Byers
 Joseph Redman

Caleb Anderson
 David Frost
 Josie Rivers

Michael Blevins
 Julie Gray
 Mattie Roark

Caroline Buck
 Lucas Hitechew
 Cody Robbins

Beverly Byers
 Ryan Proffitt
 Katelyn Robbins

Honorary Directors

Shirlene Booker
 Sue Henley
 Bo Shadden

Joe Carr
 Camille Jesse
 Steve Smith

Janice Freeman
 Gary Kear
 Patti Walters

Dorothy Hale
 Edwin Rowe
 Janice White

Youth Advisory Board

Advisors: Melissa Shelton & Alayna Carr
 Vice-President: Callie Collette
 Reporter: Katie Barnette

President: Allie Harrison
 Secretary: Carabeth Chrisawn

Triston Balthazar
 Haley Brown
 Ava Collier
 Dustin Frazier
 Elijah Housewright
 Matt Kirkpatrick
 Maggie Malone
 Jasmine Price
 Hannah Smith
 Shelbie Webb

Katie Barnette
 Josey Caldwell
 Nalie Deloach
 Allie Harrison
 Emily Hubbard
 Carrie Ruth Lawson
 Emma Grace Meadows
 Alyssa Shelton
 Alexis Ward
 Clara Whitson

Megan Beloat
 Carabeth Chrisawn
 Abigail Dick
 Ellie Hensley
 Andrew Jaynes
 Payton Lawson
 Asher Milsap
 Mason Shelton
 Fisher Webb
 Max Whitaker

Madison Boling
 Callie Collette
 Jaelyn Fleenor
 Sarah Hill
 Grey Kirkpatrick
 Riley McCray
 Callie Ann Parsons
 Lydiah Sizemore
 Maggie Webb
 Cannon Wilhoit

Member of:
Tennessee Association of Fairs
 &
International Association of Fairs and Expositions



Bill Lee, Governor
 Dr. Charles Hatcher
 Commissioner of Agriculture
 Lynne Williams
 Fair Administrator

State Aid for Fairs

*From the funds appropriated by the **General Assembly of the State of Tennessee** for the purpose of aiding agricultural fairs in the payment of agricultural premiums, the **Appalachian Fair Association** has been allotted monies by the **Tennessee Department of Agriculture**. *

The officers and directors of the Appalachian Fair wish to express their sincere appreciation to **Governor Bill Lee, Dr. Charles Hatcher, Commissioner of Agriculture, and Lynne Williams, Fair Administrator** for their part in the allocation of these funds.

Livestock 2025 Schedule

April 1-July 31 Pre-Registration online or by mail

Sunday, August 17

- **Open and Junior Beef Arrival (all day) and Jr Beef (including steers) Check-in 1-5pm**
- **Junior Steers Weigh-in 2-4pm**
- **Junior Steer Shows 5:30pm**

Monday, August 18

- **Open Beef Show Exhibitors Check-in time..... prior to 12Noon**
- **Junior Beef Show 9am**
 - Followed by: Junior Beef Showmanship, Junior Commercial Beef Show, Senior Showmanship, the Wayland Crouch Memorial Award, and the Herb Doan Memorial Scholarship Presentation.
- **FFA Beef Judging 5pm**
- **Little Cowbuddies After all Junior Show activities, but not before 6pm**

Tuesday, August 19

- **Open Beef Show / Show Order: Charolais | Simmental | SimAngus | Limousin | Angus10:30am**

Wednesday, August 20

- **Open Beef Show / Show Order: Purebred Shorthorn | Shorthorn Plus | Other Breeds | Hereford 9am**
 - Following all Open Show activities: presentation of Beef Herdsman, Supreme Beef Female and Supreme Beef Bull Awards
- **Beef Exhibitor Dismissals at Designated Times following Show Completion**

Thursday, August 21

- **Dairy Exhibitors (Gate 3) Arrival and Check-in [prior to 12Noon] 2am-12Noon**
- **Sheep Exhibitors (Gate 2) Arrival [Check-in from 3-6pm] 2am-12Noon**
- **Washington County, TN Dairy Show 4pm**

Friday, August 22

- **Jr Sheep Exhibitors (Gate 2) Arrival [those not participating in Open Show Events] 2am-12Noon**
 - Jr Sheep Exhibitors Check-in from 3-6pm
- **Jr Dairy Commercial Heifer Check-in 9am-12Noon**
- **Open Sheep Show 9am**
 - Followed by the Sheep Herdsman, Supreme Ewe, & Supreme Ram Awards
- **FFA – East TN Regional Dairy Evaluation & Dairy Handlers Competitions 9am**
- **Junior Dairy Showmanship / Beginners, Junior, & Junior High 5pm**
- **Little Britches following Showmanship but not before 6pm**
- **Cow Costume Contest following Little Britches**
- **Jr Dairy Commercial Heifer Show following Cow Costume Contest**
- **Wool & Woolies Revue 7pm**

Saturday, August 23

- **Junior Sheep Show & Showmanship / Pee Wee, Junior, & Junior High 9am**
- **Open & Junior Dairy Heifers 10am**
- **Open & Junior Dairy Cows 1pm**
 - Followed by the Dairy Herdsman, Supreme Cow, & Supreme Heifer Awards
- **Junior Dairy Showmanship / Senior following Dairy Show**
- **Little Shepherds followed by Jr Sheep Senior Showmanship 6pm**
- **Dairy Exhibitor Dismissals – Gate 3 at Designated Times following Show Completion**
- **Sheep Exhibitor Dismissals – Gate 2 at Designated Times following Show Completion**

Livestock Committee Members

Director in Charge: Mike Cunningham – 423.491.1301
appalachianfairlivestock@gmail.com

Beef

Committee Members

Katelyn Robbins	423.502.5535
Terri Robbins	423.477.2712
Frank Walters	423.791.3397
Kim Walters	423.767.6788
Chris Mackey	423.735.1637

Dairy

Committee Members

Kevin Collette	423.552.3349
Amy Collette	423.341.0873
Joseph Redman	423.833.1461
Pam Cunningham	865.599.4222

Sheep

Committee Members

appyfairsheep@gmail.com

David Arwood	423.741.7921
Deana Arwood	423.741.7911
Jessica Ford	423.741.7931
Jesse Ford	423.767.6159

Entrance Passes, Livestock Entrance Fees, and Stall & Pen Rentals:

All Late Registrations received after July 31st, 2025 shall be doubled **Late Fees:**

Livestock Exhibitor Passes	\$10 per person / 1 free per exhibitor	**See page 9, rule 10	
Beef Head & Extra Tie Spaces – includes shavings	\$15 each		\$30
Jr Beef Head Tie Spaces – (If not registered for the Open Show)	\$15 each		\$30
Open and/or Junior Dairy Head & Extra Tie Spaces	\$7 each		\$14
Sheep – Jr Show per head	\$2 each		\$4
Sheep – Open Show per head	\$5 each		\$10
Sheep – Extra Pen Space	\$10 each		\$20

2024 Supreme Champions

Supreme Beef Champion Female	Kutler L Tinin
Supreme Beef Champion Bull	Makayla Dockery
Supreme Dairy Champion Cow	Bryson G Baldwin
Supreme Dairy Champion Heifer	Harris Jersey Farm
Supreme Sheep Champion Ram	Addyson Trew
Supreme Sheep Champion Ewe	Bristol Brown

2024 Senior Showmanship Winners

Beef	Tyler S Brown
Dairy	Marley Hipsher
Sheep	Addyson Trew

****Camper Site Rentals:** The Appalachian Fair has available a limited number of camping sites with sewer taps, water, and electrical hook-ups at the rear of the Museum Building. Campsite rentals are \$30 per night. *Camping sites are reserved for Livestock Exhibitors and Commercial Vendors only.* Reservations will only be accepted after June 1st, and payment must be received in the Appalachian Fair Office, on or before August 1st or space will be forfeited.

Appalachian Fair's General Rules & Regulations

To ensure a safe, fun, family-friendly environment, the Appalachian Fair implements these rules and regulations for having the best experience possible!

1. All items brought onto the fairgrounds are subject to search by security.
2. Prohibited Items: Selfie sticks – Backpacks are discouraged – Firearms or weapons of any kind – Outside food & beverages. Coolers are not allowed to be brought into the fair. Exceptions may be made for guests with special dietary needs, including but not limited to baby food/formula. – **NO** alcoholic beverages or illegal drugs are allowed – Tobacco products are discouraged and **NOT** allowed in the seating areas or barns – Umbrellas are **NOT** allowed in the seating areas – Camping or tailgating chairs are **NOT** allowed at the concert area – **NO PETS ALLOWED**. Animals are not permitted on the grounds at any time unless they are a part of an authorized show or exhibit. Only trained service dogs assisting the handicapped are allowed on the fairgrounds. We know you love your pets, and we love animals too, but they are not allowed in the fair. This is for their safety as well as the safety of all guests. Guests who use service animals **MUST present the animals with their service vests on**, always retain control of their animals, provide legal papers on the animal, and should keep them on a leash or harness while visiting. – Drones are NOT allowed – Any other item deemed unsafe by the Appalachian Fair Security Officials and the Washington County Sheriff's Department.
3. In accordance with FAA regulations and for the safety of our fairgoers, drones and other motorized aircraft systems are prohibited from flying above or near the fairgrounds without prior permission from fair management.
4. The Appalachian Fair is a rain or shine event including all events and concerts taking place. NO rainchecks or refunds will be issued. The Appalachian Fair monitors all potentially hazardous weather conditions. In the event the National Weather Service announces a severe weather warning within a 5-mile radius of the fairgrounds, weather advisories will be announced immediately on the public address system and our social media outlets directing guests to seek shelter. Designated severe weather shelters are located in the Farm & Home Building, Building 1, Building 3, the Appalachian Heritage Museum, and the Show Barn. If a concert or special event is taking place, the event will be delayed, postponed, or canceled depending on the severity and duration of the weather event. Fairgoers will be notified of any weather-related announcements via social media and our website – www.appalachianfair.com
5. Soliciting, selling items, promoting other events, organizations, etc. are strictly prohibited without prior approval from the Appalachian Fair. Unauthorized signs, banners, or posting handbills are not allowed and are strictly prohibited anywhere on the grounds, including the parking fields and surrounding fence areas. All promotions and sales of any kind in and around the fairgrounds must be registered and pre-approved by fair management. Please contact our office for more information at 423.477.3211 or appalachianfair@gmail.com
6. Shirt & Shoes are REQUIRED. Appropriate attire is always required for a family-friendly atmosphere. Open-toed shoes are not permitted on some rides. See the list of ride requirements on the Drew Exposition page or our website under Entertainment.
7. Appropriate conduct should be maintained for a family-friendly atmosphere. Those displaying inappropriate conduct will be asked to leave the grounds or removed from the grounds by security.
8. All property of every character, whether entered for exhibition, display, sale, or any other purpose and brought onto the grounds or into the buildings, will be kept entirely at risk of the owner, who assumes all responsibility for any loss, damage, theft, or accident that may occur. Neither the Appalachian Fair Association, its officers, or agents, will be responsible for any such loss, damage, or theft and it is distinctly understood that exhibitors, concessionaires, and all other persons, firms, or corporations having property on the grounds and desiring protection from such loss or damage must make their own arrangements, therefore. The Appalachian Fair is not responsible for lost or stolen items left in cars or on people attending the fair. Lost & found items may be reported and turned in at the fair office.
9. Tickets purchased through a third-party provider are NOT authentic and cannot be guaranteed. All tickets MUST and may only be purchased through the Appalachian Fair website: www.appalachianfair.com – or in person at our Box Office. Lost or stolen tickets are the responsibility of the purchaser. All tickets, coupons, etc. become void after the last day of the event.
10. Smile! Photos, video, and audio may be taken for promotional purposes. By entering the Appalachian Fair, you consent, waive all rights to royalties and release the Appalachian Fair of any liability. You agree to your likeness being used, published, or reproduced in any and all media which can be used now or in the future, for any purpose by or in connection with the Appalachian Fair.
11. Handicap parking is available in Lot 5 on a first-come basis, just outside of Gate 5, for those with valid handicap tags.
12. Washington County EMS will provide emergency medical services. For all first aid and medical emergencies go to the First Aid Station located next to the Appalachian Heritage Museum and the Appalachian Arena or contact fair personnel.
13. Security is directed by the Washington County Sheriff's Office. As a safety precaution, the Appalachian Fair along with the WCSO encourages parents to take a photo of their child/children just before entering the fairgrounds. In the event that you become separated, this will allow fair personnel and the WCSO to quickly share a photo of the missing child/children around the grounds with other officers and staff to bring about a quick reunion. Traffic assistance is also provided by the WCSO.

Appalachian Fair's General Rules & Regulations (Cont.)

14. Fair re-entry is not permitted. Handstamps are not used. You will be required to purchase a ticket to re-enter the fairgrounds once you leave the gate, so make sure you bring everything you will need inside the fairgrounds with you.
15. E-coli/Salmonella exposure is an inherent risk in any location where food and animals are present. Hand-washing stations and hand sanitizer dispensers have been placed around the grounds and should be used after petting animals or before eating. Guests should take every precaution and evaluate their own health risks. Purchase of a ticket and entry onto the fairgrounds constitutes your understanding of these risks and your willingness to undertake the risk of exposure.
16. COVID exposure is an inherent risk in any public location where people are present. Guests should only attend after evaluating their own health risks. Purchase of a ticket and entry onto the fairgrounds constitutes your understanding of these risks and your willingness to undertake the risk of exposure.
17. All property, fixtures, merchandise, etc. of every character, whether entered for exhibition, display, sale, or any other purpose and brought into the grounds or buildings will be kept entirely at risk of the owner, who assumes all responsibility for any loss, damage, theft, or accident that may occur. Neither the Appalachian Fair Association, its officers, or agents, will be responsible for any such loss, damage, theft, or seizure by law enforcement and it is distinctly understood that exhibitors, concessionaires, and all other persons, firms, or corporations having property on the grounds and desiring protection from such loss or damage must make their own arrangements, therefore.
18. The Secretary/Manager of the Appalachian Fair Association shall have supervision and control of all exhibitors, whether in the buildings, arena, or grounds and reserves the right to prescribe the dimensions and regulate the position of all signs, control the distribution of advertising matter, and direct the arrangements of articles on exhibition so far as same may be necessary to secure harmony and attractive appearance. All instructions shall come from him through authorized officials.
19. The Appalachian Fair reserves the right to refuse to display any item considered unsuitable for a fair exhibit.
20. Commercial Vendors & Concessionaires: All Commercial Vendors and Concessionaires, together with their employees, assistants, and helpers, must obey the rules, or any other special regulations of the Appalachian Fair Association they have been notified of, and any refusal or neglect to do so will forfeit any rights they may have had by virtue of such privilege or concessions. The Appalachian Fair Association reserves the right to refund in whole or in part, money paid for commercial vendor or concessions space and refuse to allow any party, or article to operate or do business should they or it become objectionable.
21. Special rules governing each department are in addition to the General Rules and are listed in the department's respective catalogue following the list of Appalachian Fair General Rules and Regulations.
22. Competition is open to the world, unless otherwise stated.

****Catalog & Entry Forms are available for download on our website or may be picked up in the fair office****

Appalachian Fair Youth Scholarship Program

The Appalachian Fair awards two \$1,000 scholarships annually to qualified applicants selected by the Scholarship Committee. The applicant must be a permanent resident of the area of Tennessee served by the Appalachian Fair and either a high school senior or currently enrolled in a college, university, or accredited vocational school. Applicants must have a 2.5 GPA. Applicants must have participated in the Appalachian Fair within the past two years. For an application and a copy of requirements, please contact the Appalachian Fair Office at 423.477.3211. Entry deadline is April 10 of each year.



Appalachian Fair's Rules & Regulations for Livestock Exhibitors

1. Entry deadline is July 31. Exhibitors are required to notify the Appalachian Fair Office of the number of livestock to be entered, along with the department, class, and lot of entry for each animal before the entry deadline. Stabling of livestock cannot be guaranteed unless the request is received by that date. **Late entries are subject to penalties that will result in doubling the entry fee to participate.** All exhibitors must comply with the Rules & Regulations of the Tennessee Department of Agriculture, the Appalachian Fair's General Rules & Regulations, and the specific rules of each breed which are listed with each Department/Class. The Appalachian Fair reserves the right to bar any animal/exhibitor from showing that does not meet the requirements of their breed show.
2. **Beef exhibitor entry fees include bedding. Dairy & Sheep exhibitors must provide their own bedding.** Grooming chutes are not allowed in the line-up area or in the main aisles.
3. **NO** animals will be allowed without health papers and a legible tattoo or flock identification number attached to the ear!! Animal identification is subject to be checked by the Livestock Committee representative or other fair official.
4. Junior exhibitors may include anyone that can exhibit their animal **WITHOUT** assistance, unmarried, and under 21 years of age. Exhibitors must not have reached their 21st birthday on or before the day of the show.
5. Only a one (1) day supply of feed and hay is allowed in the barn. Exhibitors will be allowed to bring in their feed and hay needed that day before the fair opens. Trucks **MUST** be moved to Lot 3 immediately after unloading. Please follow this procedure to help us ensure the safety of all fair guests. Vehicles moving around on the grounds during fair hours should be avoided for the safety and protection of everyone. Vehicles **must be moved** away from the barn area into the designated parking areas (Lot 3) before 2pm each day. Vehicles left unattended may be towed at the owner's expense.
6. **Dogs are NOT** allowed on the fairgrounds during open hours. For everyone's safety, please leave your pets at home.
7. Livestock exhibitors should **pre-register and pay before July 31** by completing an entry form. Entry forms may be completed on-line, faxed, or emailed. Fees **MUST** accompany the pre-registration entry forms by personally hand delivering entries with a check, or by paying online through the invoice issued at the time of registration.
8. Livestock must be washed in designated areas.
9. Fees: Beef: Entry fee of \$15 per head/space which includes bedding, including Junior only entries. Dairy: Entry fee of \$7 per head/space. Sheep: Open Sheep – Entry fee of \$5 per head / \$10 per extra pen, Junior Sheep – Entry fee of \$2 per head. **All Entries Fees shall be doubled after the July 31st deadline.**
10. Exhibitor passes are available at the reduced rate of \$10 each (valid for all three days of the exhibit). **Exhibitor passes will be issued/purchased as follows: One (1) pass issued free for each exhibitor/farm; additional passes may be purchased for \$10 each for the 3-day period – up to a total of eight (8) passes per farm.** 3-day and 6-day passes are available for purchase in the Ticket Office for \$25 (3-day pass) and \$50 (6-day pass). One day entrance tickets are \$10 each. Exhibitors under 12 years of age do not require a pass to enter.
11. Parking: **Each farm will receive one (1) loading and unloading pass that will allow them in the gate to unload but will require the vehicle to be moved to Lot 3 following unloading. Each farm will then receive up to a maximum of two (2) passes for Lot 3 parking.** If additional parking is needed, please contact the fair office to determine availability.
12. A committee selected by members of the Livestock Committee and the Board of Directors will contact and select judges for our Livestock Shows. Suggestions for the following year may be given to a Livestock Committee member.
13. Animals must be owned by exhibitors and evidence of registration presented. See individual breed information for specific breed rules.
14. Any livestock breed falling below 10 head with 2 exhibitors over a two-year period will be put on probation and the show evaluated by the Livestock Director, Fair Manager, and Livestock Committee. For cattle shows, if there are fewer than 2 exhibitors and 5 animals the animals will be shown as AOB, or the class will not be held. For sheep shows, if there are fewer than 10 sheep and 2 exhibitors per breed class, those animals will be shown as AOB.
15. If possible, livestock premium checks will be available at the time of dismissal. If checks are unavailable at that time, they may be picked up in the fair office beginning August 25th. Any checks not picked up will be mailed after September 10th to the address on file for the exhibitor/farm.
16. Aisles **MUST BE** cleaned each day before 3pm and MAINTAINED during operating hours. (3pm-10pm Monday-Friday and 10am-10pm on Saturday)
17. **Herdsman Awards** will be presented at the end of each Open and Junior Show. The winner in each division (Beef, Dairy, & Sheep) will receive \$60. These awards will be presented based on: Orderliness and cleanliness; Systematic & neat arrangement of foods & storage; Personal appearance of herdsman; and Observance of rules & regulations.

Appalachian Fair's Livestock Rules & Regulations (Cont.)

18. **Supreme Champions** will be chosen at the conclusion of each show (Beef, Dairy, & Sheep). A banner and cash award will be presented. The Supreme Champion cash awards are sponsored by *Farm Credit Services of Mid-America/ Rural 1st*. The winners will also receive a banner sponsored by the *Daniel Boone FFA Alumni*.
19. Tie-space and stalling will be done based on the number of entries. Tie-space and stalling preferences must be put on the entry form to be taken into consideration. **Sheep stalling will be as follows: 3 lambs, or 3 rams, or 2 yearlings will be assigned per pen. Additional pens may be purchased if needed. Moving pen and tie-space assignment signs will result in disqualification from the show.**
20. All Livestock Exhibitors must wash their animals in their designated areas.
21. Open Beef Cattle will be **admitted to the fairgrounds beginning Sunday, August 17 and must be in place before 12 noon on Monday, August 18**. Junior Beef & Dairy Steers will be **admitted Sunday, August 17 prior to 5pm. Animals who will be judged according to weight will be weighed on Sunday, August 17 before 5pm**. Livestock exhibitor passes and vehicle passes will be issued at registration.
22. **Junior Beef Exhibitors must be in place and registered with the Livestock chairperson before 5pm on Sunday, August 17**. Junior Beef Exhibitors who wish to be dismissed after the Junior Show should notify the Livestock Chairperson to be assigned a dismissal time. No cattle may be removed from the fairgrounds before 9:30pm.
23. Space will not be provided for nurse cows.
24. Beef Exhibitors: Tie-out will be at 8:30pm. **CATTLE MUST REMAIN IN THE BARNS UNTIL 8:30PM!**
25. Open Beef Exhibitors will be assigned a dismissal time after completion of the Beef Show. All Beef Exhibitors should be dismissed before 11pm. **Any exhibitor leaving before their scheduled dismissal time will forfeit any premium money awarded to them.**
26. Junior and Open Show Dairy cattle and tack will be **admitted to the fairgrounds at Gate 3 between 2am and 12Noon on Thursday, August 21**. Junior Dairy Commercial Heifers will be **admitted between 2am-12Noon on Friday, August 22**. Livestock exhibitor passes and vehicle passes will be issued at registration.
27. The milking parlor will be open only with the approval of the Tennessee State Veterinarian. At this time, there is a strong possibility that the parlor will be closed during the fair week. All Dairy Exhibitors of lactating cows are advised to make plans to bring their own milking equipment.
28. Dairy Cattle Exhibitors will be issued a dismissal time after completion of the Dairy Show on Saturday, August 23. Any exhibitor leaving before their scheduled dismissal time will forfeit any premium money awarded in the shows.
29. Sheep Exhibitors and tack will be **admitted to the fairgrounds at Gate 2 between 2am and 12Noon on Thursday, August 21**. Animals must be checked in between 3-6pm. Livestock exhibitor passes and vehicle passes will be issued at registration.
30. **A charge of \$20 will be enforced for all 'tents' erected on the fairgrounds. Only a limited number of spaces will be available and will be marked and assigned. NO TENTS will be allowed in the wash rack area. Reservations for tent spaces will begin on June 1st. Call the fair office at 423.477.3211 to reserve your space.**
31. Junior Sheep exhibitors who are not participating in the Open Sheep show will be **admitted to the fairgrounds at Gate 2 between 2am and 12Noon on Friday, August 22**. Animals must be checked in between 3-6pm. Junior Market Lambs will be weighed between 3-6pm.
32. Sheep exhibitors will be issued a dismissal time after completion of the Sheep Show on Saturday, August 23. Any exhibitor leaving before their scheduled dismissal time will forfeit any premium money awarded in the shows.
33. **ALL PREMIUM CHECKS MUST BE CASHED AND/OR DEPOSITED WITHIN NINETY (90) DAYS**. All Premiums whatsoever not claimed before December 31st of 2025 shall be deemed forfeited to the management of the Appalachian Fair Association, Inc.
34. The Appalachian Fair will not be responsible for printing errors in the catalog books. Online check-in information available through the website (www.appalachianfair.com) will take precedence over the printed catalog.

HOW TO SUBMIT AN ONLINE ENTRY

1. Visit our website: www.appalachianfair.com
2. Go to the Department page and scroll down to select 'Submit On-line Entries Here'
3. Choose the type of entry you are submitting - Farm & Home, Livestock, or Youth
4. Log-in and create a username and password by following these steps: 1) Click the register button; 2) Create your exhibitor ID or username – must be 6-20 characters; 3) Create your password – must be 3-15 characters; 4) Enter a security word to help you remember your log-in ID; 4) Enter your name, address, phone number, & email address – please fill out everything! – then click the register button.
5. Submit your entries: 1) Click 'Add New Exhibit' link; 2) Choose the department you are entering and then the class.
6. For Livestock entries, you will be asked to enter additional information about your entries such as breed, birthdate, animal name, registration number, etc. For other types of entries, simply choose the lot that you are entering.
7. You will be asked to confirm that your entry is correct
8. You can then submit any additional entries. A list of your entries will be displayed.
9. Once all of your entries have been submitted, click on the 'checkout' link.
10. If an entry fee is required – Livestock entry fees – you will receive an invoice via the email address provided that should be paid **immediately** with a credit card or an e-transfer. Livestock exhibitors may request to purchase exhibitor passes as well.
11. You will get an email confirming the receipt of your entries within 48 hours. If you have any remaining questions or issues, please contact the Appalachian Fair office at 423.477.3211.



Tennessee Department of Agriculture
 Animal Health Division
 Ellington Agricultural Center • P.O. Box 40627 • Nashville, TN 37204
 Tel: 615-837-5120 • Fax: 615-837-5250 • tn.gov/agriculture

MEMORANDUM

TO: Fair Officials, Rodeo, Livestock and Poultry Exhibition or Show Managers
 FROM: Samantha Beaty, DVM
 State Veterinarian
 DATE: February 21, 2025

Enclosed is a summary of Tennessee regulations and health requirements for livestock and poultry at fair shows, exhibitions, other shows and rodeos.
 Special Comments:

1. It is expected that all exhibitors bring only **healthy animals** to fairs and exhibitions. Although state and federal animal health officials will be performing as many inspections as possible, **fair officials are responsible** for ensuring that all animals entering fairs for exhibition are in overall good health and are accompanied by a Certificate of Veterinary Inspection. Animals showing clinical signs of contagious disease should be sent home immediately. Violations should be reported to the state veterinarian or her agent.
2. Certificate(s) of Veterinary Inspection (CVI) are to accompany all animal(s) to the respective shows with the exception of in-state Tennessee equine and poultry. In-state Tennessee equine six (6) months of age and older must have a negative Equine Infectious Anemia test within the preceding twelve (12) months. Poultry assembled at shows or exhibitions should be accompanied by evidence of a negative test for Pullorum-Typhoid within 90 days or **be tested on-site prior to exhibition following strict biosecurity procedures** or originate directly from a flock which has been certified as Pullorum-Typhoid Clean under the Tennessee Poultry Improvement Plan. As part of increased awareness and surveillance for Avian Influenza and other poultry diseases, the physical appearance of all birds should be assessed at the time testing is conducted.
3. Certificates of Veterinary Inspection issued in satisfaction of these Tennessee Fair Regulations shall be good for **90** days for Tennessee livestock only.
4. Certificates of Veterinary Inspection demonstrate that the animal showed no signs of contagious disease at the time of veterinary exam and CVI issuance. Animals developing signs of disease after inspection but during the period the CVI is valid are still subject to rules refusing entry of animals with contagious diseases to exhibitions and shows.
5. Please note that exhibition requirements for out-of-state livestock are the same as regular import requirements.
6. **Warts, ringworm, scabies, contagious ecthyma (sore mouth), foot rot, cutaneous fungal and bacterial infections (i.e. club lamb disease, caseous lymphadenitis, pink eye/conjunctivitis) are considered contagious and infectious diseases and are NOT permissible.**
7. **All out-of-state poultry must originate directly from a Pullorum-Typhoid Clean Flock and a H5/H7 Avian Influenza Clean Flock or be accompanied by evidence of a negative Pullorum-Typhoid test within ninety (90) days and a negative official Avian Influenza test within twenty-one (21) days.**

Also, please note that if highly pathogenic avian influenza is detected in Tennessee or a neighboring state, commingling of poultry at fairs and exhibitions may be suspended.

Fair Biosecurity

Below is a summary of recommendations for fair management by the National Assembly of State Animal Health Officials and the National Association of State Public Health Veterinarians to better protect fair attendees from disease:

- Provide easy access to hand washing stations.
- Post informational signage that includes the following messages:
 - No eating or drinking in the animal areas.
 - Wash hands frequently.
 - No pacifiers, sipping cups or strollers in the animal exhibition areas.
- Discourage sleeping in the animal exhibition areas.
- If human or swine influenza-like-illness is associated with the exhibition, animal health and public health officials should be notified immediately.
- People who have influenza-like illness should leave the exhibition immediately and seek medical care. They should advise their health care provider about their fair attendance.
- People at high risk for developing severe complications from influenza should limit their exposure to swine.

Also, be aware of the potential exposure of fair attendees to Salmonella and E. coli 0157 from animals exhibited on the fairgrounds.

Please retain this material for reference during the 2025 fair season.

Accepted Official Identification Types by Species for Fairs/Exhibition

Animals being imported from out of state must meet import requirements

Bovine:

-840 RFID tag or; -USDA Metal tag (if placed before November 5, 2024) or; -Registration Tattoo – Registration papers must be submitted with the CVI to our office and must travel with the animal to exhibitions with their CVI or; -Sufficient description to identify each animal individually***

Swine:

-USDA metal tag or; -840 RFID tag or; -Registration Tattoo – Registration papers must be submitted with the CVI to our office and must travel with the animal to exhibitions with their CVI or; -Ear Notches – Registration papers must be submitted with the CVI to our office and must travel with the animal to exhibitions with their CVI or; -Sufficient description to identify each animal individually***

Sheep and Goats:

-Scrapie Tag or; -Registration Tattoo – Registration papers must be submitted with the CVI to our office and must travel with the animal to exhibitions with their CVI or; -Electronic Implant – Registration papers must be submitted with the CVI to our office and must travel with the animal to exhibitions with their CVI.

*****Sufficient Description to Identify each Animal** – Animal should have obvious unique identifiers including markings or scars that would make the animal distinguishable from all other animals of the same sex and species regardless of age. This is only applicable to Tennessee origin animals shown at Tennessee fairs.

**TENNESSEE DEPARTMENT OF AGRICULTURE
DIVISION OF ANIMAL HEALTH**

SUMMARY: LIVESTOCK HEALTH REQUIREMENTS FOR FAIRS AND EXHIBITIONS

I. GENERAL

- A. All stalls, pens, chutes, etc. located on the grounds of fairs and exhibitions shall be thoroughly cleaned and disinfected with a disinfectant approved by USDA, APHIS between each scheduled fair or exhibition.
- B. All livestock (except poultry and equine) which enter fairs and exhibitions shall be accompanied by an official Certificate of Veterinary Inspection with individual permanent identification. Certificates for this purpose shall be valid for ninety (90) days from date of issue. (Tennessee livestock only – out-of-state certificates are valid for thirty (30) days from the date of issue.)
- C. No animal showing clinical signs of infections or communicable disease shall be allowed to enter or remain on premises of fairs or exhibitions. It shall be the responsibility of the manager of each event to assure prompt removal of such animals.

II. LIVESTOCK AND POULTRY ORIGINATING WITHIN THE STATE OF TENNESSEE

[Certificates of Veterinary Inspection Valid for a Period of Ninety (90) Days]

- A. SWINE: All swine which enter fairs and exhibitions shall be accompanied by an official Certificate of Veterinary Inspection with individual permanent identification or sufficient description to identify each animal.
- B. CATTLE: All cattle which enter fairs and exhibitions shall be accompanied by an official Certificate of Veterinary Inspection with individual permanent, official identification. **Lactating Dairy Cattle residing within Tennessee and moving to an exhibition, show, or sale within Tennessee (interstate movement) do not require pre-movement H5N1 testing.**
- C. POULTRY: (1) Sponsor of poultry shows or exhibitions shall notify the Tennessee Department of Agriculture at least **thirty (30) days prior to show or exhibition.** (2) Poultry found not to be in apparent good health shall be removed immediately from any show or exhibition.
- D. HORSES & OTHER EQUIDAE: Horses and other Equidae six (6) months of age and older must have a negative Equine Infectious Anemia test within the preceding twelve (12) months.
- E. SHEEP: (1) All sheep imported into or through Tennessee shall be accompanied by an official Certificate of Veterinary Inspection and be in compliance with 0080-2-1-.02, and Title 9, Code of Federal Regulations, Part 79.1 through 79.4. (2) All sheep that move within the state, with the exception of wethers under the age of 18 months that are produced for slaughter only, including for change of ownership, shows, fairs, expositions, or slaughter shall be permanently, individually identified by a method approved in Title 9, Code of Federal Regulations, Part 79.1 through 79.4.
- F. GOATS: (1) Goats imported into or through Tennessee shall be accompanied by an official Certificate of Veterinary Inspection and be in compliance with 0080-2-1-.02, and Title 9, Code of Federal Regulations, Part 79.1 through 79.4. (2) Goats imported into Tennessee for immediate slaughter to an approved slaughter establishment or to an approved livestock market for sale to a slaughter establishment shall only be required to have a transportation document and be in compliance with Title 9, Code of Federal Regulations, Part 79.1 through 79.4. (3) All registered breeding goats, goats that have been commingled with sheep, goats for exhibition and dairy goats that move within the state, including for change of ownership, shows, fairs, exposition, or slaughter shall be permanently, individually identified by a method approved in Title 9, Code of Federal Regulation, Part 79.1 through 79.4.
- G. CAMELIDS: Camelids must have an official Certificate of Veterinary Inspection as provided in Rule 0080-2-3-.01(1).
- H. CAPTIVE CERVIDAE: Captive Cervidae must have an official Certificate of Veterinary Inspection as provided in Rule 0080-2-3-.01(1). (1) CWD susceptible species must have two forms of identification (including official USDA ID). (2) CWD susceptible species must not move from a CWD affected County to a non-CWD affected County.

III. LIVESTOCK AND POULTRY ORIGINATING OUTSIDE THE STATE OF TENNESSEE

Livestock and Poultry entering fairs and exhibitions from areas outside the State of Tennessee shall be subject to current Tennessee import requirements. Please contact the state veterinarian's office regarding questions or recent changes to these rules. These interstate requirements are summarized as follows:

- A. ALL SPECIES (except poultry): Official Certificate of Veterinary Inspection valid for thirty (30) days and individual permanent official identification, except for equine. Equine must have sufficient description to identify the animal.
- B. CATTLE: Certificate of Veterinary Inspection and additional requirements as follows: (1) Tuberculosis: No requirements except for cattle originating from regions not considered free of tuberculosis. (2) Brucellosis: No requirements except for cattle originating from regions not considered free of brucellosis. Test eligible cattle – Intact male or female cattle eighteen (18) months or older. (Vaccinates and non-vaccinates). **(3) Per the USDA Federal Order, all lactating dairy cattle originating outside the State of Tennessee must have a negative H5N1 test within seven (7) days of interstate movement. Lactating dairy cattle can move back to the state of origin within ten (10) days of test.**
- C. SWINE: No testing requirements for swine unless originating from a region not considered free of Brucellosis and Pseudorabies.
- D. HORSES AND OTHER EQUINES: Animals six (6) months of age or older – negative equine infectious anemia (Coggins) test within twelve (12) months.
- E. POULTRY: Originate directly from a Pullorum-Typhoid Clean Flock and an H5/H7 Avian Influenza Clean Flock or be accompanied by evidence of a negative Pullorum-Typhoid test within ninety (90) days and a negative Avian Influenza test within twenty-one (21) days.
- F. SHEEP: (1) All sheep imported into or through Tennessee shall be accompanied by an official Certificate of Veterinary Inspection and be in compliance with 0080-2-1-.02, and Title 9, Code of Federal Regulations, Part 79.1 through 79.4. (2) All sheep that move within the state, including for change of ownership, shows, fairs, expositions, or slaughter shall be permanently, individually identified by a method approved in Title 9, Code of Federal Regulations, Part 79.1 through 79.4.
- G. GOATS: (1) Goats imported into or through Tennessee shall be accompanied by an official Certificate of Veterinary Inspection and be in compliance with 0080-2-1-.02, and Title 9, Code of Federal Regulations, Part 79.1 through 79.4. (2) Goats imported into Tennessee for immediate slaughter to an approved slaughter establishment or to an approved livestock market for sale to a slaughter establishment shall only be required to have a transportation document and be in compliance with Title 9, Code of Federal Regulations, Part 79.1 through 79.4. (3) All registered breeding goats, goats that have been commingled with sheep, goats for exhibition and dairy goats that move within the state, including for change of ownership, shows, fairs, expositions, or slaughter shall be permanently, individually identified by a method approved in Title 9, code of Federal Regulations, Part 79.1 through 79.4.
- H. CAMELIDAE: Same requirements as for cattle.
- I. CERVIDAE: Certificate of Veterinary Inspection and additional requirements as follows: (1) Brucellosis: Same requirements as for cattle. (2) Tuberculosis: (a) All cervidae shall originate in herds which have had a negative herd test for tuberculosis within twelve (12) months with a USDA approved single cervical test and individual imported animals shall be negative to the single cervical test within thirty (30) days of entry; or (b) Animals not originating in tested herds as described above must test negative to two (2) single cervical tests at least ninety (90) days apart, the second test conducted not more than thirty (30) days prior to entry. (3) Two forms of identification (including official USDA official ID). (4) CWD: (a) CWD susceptible species must be from a CWD Certified Herd.

NOTE: (Contact an accredited veterinarian for further details of import rules).

- IV. Fair association or exhibition or management shall inform exhibitors of the rules of this chapter and shall notify the State Veterinarian or her agent of any violations. Exhibitors shall present evidence of compliance with this chapter to the State Veterinarian or her agent upon request. These rules constitute a minimum legal standard and in no way restrict the right of fair and exhibitions managers to establish additional or more stringent requirements.

Recommendations for Exhibitors of Lactating Dairy Cows Related to H5N1/Avian Influenza of Dairy Cattle

Adapted from USDA APHIS Guidance (May 2024)

Before the Event

- Become familiar with requirements for interstate movement as well as any state specific exhibition requirements prior to the event.
 - Rules and Regulations Governing Movement and Handling of Livestock at Fairs and Exhibitions
 - Federal Order Requiring Testing for and Reporting of Highly Pathogenic Avian Influenza (HPAI) in Livestock
 - APHIS strongly recommends minimizing movement of lactating dairy cattle as much as possible, with special attention to evaluating risk and factoring that risk into movement decisions.
 - Consult with your veterinarian to discuss risk.
 - Lactating dairy cattle moving interstate to an exhibition, show, or sale must have a negative test result from samples collected within 7 days of movement. These animals may travel to their home herd using the same negative test result provided the exhibition, show, or sale does not exceed 10 days of length.
 - **Lactating Dairy Cattle residing within Tennessee and moving to an exhibition, show, or sale within Tennessee (intrastate movement) do not require pre-movement testing.**
- Become familiar with signs of influenza in cattle and work with your veterinarian to ensure your animals are free of illness.
 - Signs of influenza in dairy cattle include decreased milk production; reduced appetite; thickened, discolored milk; lethargy; fever; and/or dehydration.
 - If you have any animals with clinical signs on the premises, do not move other animals off the premises.
- Ensure that any people that will be attending the fair or exhibition do not have any symptoms of illness.
- Clean and disinfect any equipment you will be bringing with you to the exhibition such as:
 - Feed equipment
 - Cleaning utensils
 - Grooming equipment
 - Vehicle and Trailer (inside and out)
 - Portable milking equipment
 - Use approved disinfectants that are safe for human and animal contact: <https://www.epa.gov/pesticide-registration/list-m-registered-antimicrobial-products-label-claims-avian-influenza>
- Avoid transporting animals from different premises in the same trailer.

During the Event

- Keep copies of certificates of veterinary inspection (CVIs), vaccination records, and test results on hand and readily available.
- Observe cattle regularly for signs of influenza-like illness (e.g. decreased milk production; reduced appetite; thickened, discolored milk; lethargy; fever; and/or dehydration).
 - Report sick cattle to the show veterinarian and exhibition organizers.
- Sick animals should be immediately removed from the exhibition or moved to a designated temporary isolation area. Sick lactating dairy cattle can be evaluated on site before leaving the premises OR can be sent home and state animal health officials and your veterinarian should be contacted for follow up testing.
 - Interaction with the sick animal should be limited to only people caring for the animal.
 - Dedicated personal protective equipment (PPE) such as disposable gloves, gown/coveralls, and boots or boot covers should be worn by people caring for sick animals.
 - No treatment supplies, feed or water, portable milking equipment and supplies, or grooming supplies should be shared between sick animals and healthy animals.
 - Additional precautions should be taken by those caring for sick animals to minimize the opportunity for disease transmission to other cattle or people. Precautions could include hand washing before putting on and after taking off PPE, changing clothes and changing boots between activities.
- Follow the event's biosecurity plan. Avoid close contact with other exhibitor's animals and avoid nose-to-nose contact between animals.
- Follow the event guidance for handling milk from lactating cows.
- Do not share tools, feed and water, portable milking equipment and supplies, or grooming supplies with other exhibitors.

After the Event

- Isolate and observe animals daily for illness after returning home and before allowing contact with other animals.
 - 30-day isolation of lactating dairy cattle from other livestock is recommended.
 - Do not share equipment between show cattle and other animals at home.
- Discuss the need to test animals returning from an exhibition or fair for influenza A with your veterinarian.
- Consult your state or local public health department if exhibitors or family members develop influenza-like illness (e.g., fever or chills, cough, sore throat, runny or stuffy nose, muscle or body aches, headaches, tiredness, and/or vomiting and diarrhea) or conjunctivitis (red eyes) following the event. Testing and treatment for influenza A may be available. The TN Dept of Health can be reached at 615-741-7247 (24/7).
- Clean and disinfect all equipment you took to the show.
 - Use approved disinfectants that are safe for human and animal contact. (See link above)

For any questions, please contact the State Veterinarian's Office at 615-837-5120 or animal.health@tn.gov or the Tennessee Department of Health at 615-741-7247 or cedep.investigation@tn.gov .

Please contact an Appalachian Fair representative immediately if any health issues arise.

The official Fair Veterinarian is East Tennessee Veterinary Hospital. They may be contacted at 423.557.3035 or easttnvetinfo@gmail.com.



Department 211: Class A: Angus
Appalachian Fair Show Pavilion: Tuesday, August 20 at 6pm

Premiums offered Beef: Angus - \$6,749 / Premium Schedule:

	1 st	2 nd	3 rd	4 th	5 th	6 th	7 th -10 th
A	\$80	60	45	38	25	20	Ribbon
B	\$65	45	35	25	15	10	--

Angus Exhibitor Rules & Information

1. Only registered Angus cattle that meet the age requirements listed within this classification are eligible to receive premium participation and be counted in the total number of head shown. Champion and Reserve Champion placings are not counted in number of head shown. The American Angus Association, 3201 Fredrick Avenue, St. Joseph, MO will participate in premiums offered for open Angus breeding cattle classes/lots according to the premium schedule based on the number of head shown. The premium assistance provided by the American Angus Association for participation in this show is in addition to the premiums offered by the show itself. The premium assistance should not be used to offset show expenses and will be included in the premium payments distributed by the show to the exhibitors. **A minimum of 50 head** must be shown in the open class division to receive premium participation for the following year. **2024 show total was 21 head so the 2025 show will not see the benefits of the American Angus Association (AAA) premium assistance.** Exhibitors are subject to the AAA rules found in the *Breeders Reference Guide: Part 2: Association Rules: Rule 800 Series; including Rules 800-810 found at angus.org.*
2. Any female that qualifies for female classes/lots in the Association’s standard classifications are not eligible to show in the cow/calf lots. However, the calf at the side of the female is eligible to show in its respective class/lot. Any female shown with a calf at side: the calf must be the cow’s most recent natural calf, no more than 280 days of age on show day, and the calf must be registered by show day and have proof of registration at check-in.
3. Exhibitors must have the original registration certificate issued by the AAA available for inspection at the time of check-in for each animal or another current proof of ownership issued by the AAA pedigree look-up. Any animal, upon check-in, which does not have legible permanent identification mark (ear tattoo marks, freeze branded marks, or hot branded marks) corresponding to the permanent identification mark on the registration certificate, is ineligible to show. Once disqualified due to an incorrect or illegible permanent identification mark, animals cannot be re-identified (tattooed/branded) and rechecked at the show.
4. Only one person at a time shall lead an animal in the show ring.
5. Altering the conformation and/or appearance of an animal for exhibition is prohibited. This includes use of chinstraps, covering white skin, false tail heads (or use of any false hair) except for false tail switches. The use of graphite, powders, hemp, or other similar substances used externally are also prohibited. Other prohibited products include those used internally such as steroids, illegal or unlicensed pharmaceuticals or artificial filling. Any animal found to be in violation will be barred from showing.
6. No aerosol cans or other pressurized containers will be allowed in the designated line-up area.
7. Authorized representative(s) of the **AAA or the Appalachian Fair** have the authority to enforce the rules set forth herein as well as the AAA Rules, including the barring of a registered animal from this livestock show if there are reasonable grounds to believe a violation has occurred.
8. Any lot listed in this classification which exceeds 15 head per lot should be broken into smaller lots. This should be accomplished by dividing the lot as evenly as possible without splitting animals with the same birth date. Lot breaks will be at the discretion of the Show Directors and in compliance of the AAA rules.
9. Grand and Reserve Grand Champion Cow/Calf Pair do not show for Grand Champion Female and are ineligible to compete in the Get-of-Sire, Junior Get-of-Sire, and Breeder’s Six Head lots.

At the end of the Open competitions a **Supreme Champion Female** and a **Supreme Champion Bull** will be awarded; chosen from the Grand Champion winners in each class. An **Adult Herdsman Award** will also be presented at the end of the competitions. See page 9 for award requirements.

Exhibitors are subject to all rules and health regulations of the American Angus Association, Tennessee Department of Agriculture, and the Appalachian Fair Association as set forth in this catalog.

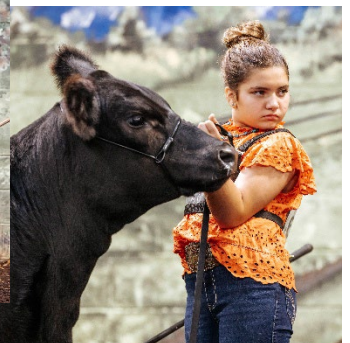

Department 211: Class A: Angus Appalachian Fair Show Pavilion: Tuesday, August 19 at 6pm

Lot 01	Late Junior Heifer Calf - calved Mar 1, 2025 & after	A	Lot 43	Senior Yearling Bull - calved Sep-Dec 2023	A
Lot 02	Early Junior Heifer Calf - calved Jan-Feb 2025	A	Lot 44	Summer Senior Yearling Bull - calved May-Aug 2023	A
Lot 03	JUNIOR HEIFER CALF CHAMPION (1-2)	ROSETTE	Lot 45	Two-Year Old Bull - calved Jan-Apr 2023	A
Lot 04	Reserve JUNIOR HEIFER CALF CHAMPION	ROSETTE	Lot 46	SENIOR CHAMPION BULL (43-45)	ROSETTE
Lot 05	Late Senior Heifer Calf - calved Nov-Dec 2024	A	Lot 47	Reserve SENIOR CHAMPION BULL	ROSETTE
Lot 06	Early Senior Heifer Calf-calved Sep-Oct 2024	A	Lot 48	GRAND CHAMPION BULL	BANNER
Lot 07	SENIOR HEIFER CALF CHAMPION (5-6)	ROSETTE	Lot 49	Reserve GRAND CHAMPION BULL	BANNER
Lot 08	Reserve SENIOR HEIFER CALF CHAMPION	ROSETTE	Lot 50	JUNIOR GET-OF-SIRE	B
Lot 09	Late Summer Yearling Heifer - calved Jul-Aug 2024	A		Three (3) animals by one (1) sire; both sexes represented; shown in lots 1-10 or 27-36	
Lot 10	Early Summer Yearling Heifer - calved May-Jun 2024	A	Lot 51	GET-OF-SIRE	B
Lot 11	INTERMEDIATE CHAMPION FEMALE (9-10)	ROSETTE		Four (4) animals by one (1) sire; shown in any above lots; both sexes represented	
Lot 12	Reserve INTERMEDIATE CHAMPION FEMALE	ROSETTE	Lot 52	BREEDER'S SIX HEAD	B
Lot 13	Late Junior Yearling Heifer - calved Mar-Apr 2024	A		The Exhibitor of Breeder's Six (6) Head must be the Breeder and First Owner, identified by the same member code for the animals exhibited. Cattle owned by other exhibitors may be included provided the exhibitor of the Breeder's Six Head is the breeder and first owner of the included animal(s). All animals must be exhibited in an individual lot above. Cattle bred and owned by a junior member(s) may be included if the exhibitor of the Breeder's Six Head is an individual or married couple and is the parent or legal guardian of the junior member(s).	
Lot 14	Early Junior Yearling Heifer - calved Jan-Feb 2024	A	Lot 53	PREMIER EXHIBITOR	BANNER
Lot 15	JUNIOR CHAMPION FEMALE (13-14)	ROSETTE		Exhibitor must have a minimum of 3 entries exhibited to qualify. If the exhibitor has more than 3 head exhibited in the show, then their top 5 placing animals will be considered in the calculations.	
Lot 16	Reserve JUNIOR CHAMPION FEMALE	ROSETTE	Lot 54	PREMIER BREEDER	BANNER
Lot 17	Late Senior Yearling Heifer - calved Nov-Dec 2023	A		Computed from winnings: 3-points for 1 st prize; 2-points for 2 nd prize; 1-point for 3 rd prize; Division Winners: 5 points for Champions, 4 points for Reserves; Overall Winners: 7 points for Champion, 6 points for Reserve. Cow/Calf pairs considered only if both are owned by the same breeder. Overall Grand Champion winners will take precedence in the event of a tie.	
Lot 18	Early Senior Yearling Heifer - calved Sep-Oct 2023	A			
Lot 19	SENIOR CHAMPION FEMALE (17-18)	ROSETTE			
Lot 20	Reserve SENIOR CHAMPION FEMALE	ROSETTE			
Lot 21	GRAND CHAMPION FEMALE	BANNER			
Lot 22	Reserve GRAND CHAMPION FEMALE	BANNER			
Lot 23	Cow/Calf Lot	A			
	Cows three (3) years of age & younger -				
	Cows must be born Jan 1, 2022-Aug 31, 2023. Calf must be the cow's most recent natural calf and be no more than 280 days of age on the day of show.				
Lot 24	Cow/Calf Lot	A			
	Cows four (4) years of age & older -				
	Cows must be born on or before Dec 31, 2021. Calf must be the cow's most recent natural calf & be no more than 280 days of age on the day of show.				
Lot 25	GRAND CHAMPION COW/CALF PAIR (23-24)	BANNER			
Lot 26	Reserve GRAND CHAMPION COW/CALF PAIR	BANNER			
Lot 27	Late Junior Bull Calf - calved Mar 1,2025 & after	A			
Lot 28	Early Junior Bull Calf - calved Jan-Feb 2025	A			
Lot 29	JUNIOR BULL CALF CHAMPION (27-28)	ROSETTE			
Lot 30	Reserve JUNIOR BULL CALF CHAMPION	ROSETTE			
Lot 31	Late Senior Bull Calf - calved Nov-Dec 2024	A			
Lot 32	Early Senior Bull Calf - calved Sep-Oct 2024	A			
Lot 33	SENIOR BULL CALF CHAMPION (31-32)	ROSETTE			
Lot 34	Reserve SENIOR BULL CALF CHAMPION	ROSETTE			
Lot 35	Late Summer Yearling Bull - calved Jul-Aug 2024	A			
Lot 36	Early Summer Yearling Bull - calved May-Jun 2024	A			
Lot 37	INTERMEDIATE CHAMPION BULL (35-36)	ROSETTE			
Lot 38	Reserve INTERMEDIATE CHAMPION BULL	ROSETTE			
Lot 39	Late Junior Yearling Bull - calved Mar-Apr 2024	A			
Lot 40	Early Junior Yearling Bull - calved Jan-Feb 2024	A			
Lot 41	JUNIOR CHAMPION BULL (39-40)	ROSETTE			
Lot 42	Reserve JUNIOR CHAMPION BULL	ROSETTE			



Department 211: Class B: Purebred Shorthorn**Class C: Shorthorn Plus****An ASA Southeast Regional Point Show****Appalachian Fair Show Pavilion: Wednesday, August 20 at 9am****Premiums offered Beef: Shorthorn - \$7,139 each breed / Premium Schedule:**

	1st	2nd	3rd	4th	5th	6th	7th-10th
A	\$80	60	45	38	25	20	Ribbon
B	\$65	45	35	25	15	10	--

**Department 211 – Class B: Purebred Shorthorn / Class C: ShorthornPlus
Shorthorn Exhibitor Rules and Information**

1. All animals must be registered as the property of the exhibitor in the records of the American Shorthorn Association (ASA) by the time of the fair or show. Please refer to specific show guidelines for Junior Show ownership. Junior Show deadline for ownership is July 1, 2025.
2. All Shorthorn and ShorthornPlus are subject to a tattoo inspection, parentage DNA testing, and age inspection and/or females 20 months of age on day of show are subject to a blood test to prove pregnancy if deemed necessary by the ASA. The decision of an examining veterinarian is final.
3. The fair **must** adhere to the show divisions regardless of the entry numbers. Age divisions (i.e.: Late Spring Calf, Early Spring Calf, Junior Calf, Senior Calf, Intermediate, Junior, Senior, Cow/Calf) are not flexible.
4. ASA will accept electronic registration papers at ASA sanctioned shows for check-in, unless otherwise stated by the hosting show rules.
5. **Cow/Calf** is a division that is included with all other female divisions for selection of Grand & Reserve Grand Champion Female.
6. Females 20 months of age on the day of the show need to have a pregnancy verification signed by an accredited, non-owner veterinarian at the time the female is processed for the show. If verification cannot be produced upon request, the exhibitor is allowed to find a qualified veterinarian to verify pregnancy prior to time of show.
7. Senior Yearling Females who have calved will show based on age. The exhibitor can exhibit the female with or without the calf at side. If a Purebred Female has a ShorthornPlus calf at side, it is NOT eligible for the Purebred Shorthorn Show, however it is eligible for the ShorthornPlus Show.
8. Females entered in a cox/calf lot must have a natural born calf at side that does not exceed 280 days of age on show day and the calf must be registered with the ASA.
9. Each of the lots MAY be broken into multiple lots to accommodate large numbers of entries, but separate lots may NOT be combined into one.
10. All other rules of the **ASA and the Appalachian Fair** apply.

At the end of the Open competitions a **Supreme Champion Female** and a **Supreme Champion Bull** will be awarded; chosen from the Grand Champion winners in each class. An **Adult Herdsman Award** will also be presented at the end of the competitions. See page 9 for award requirements.

Exhibitors are subject to all rules and health regulations of the American Shorthorn Association, Tennessee Department of Agriculture, and the Appalachian Fair as set forth in this Catalog.

Department 211: Class B: Purebred Shorthorn
Class C: Shorthorn Plus
An ASA Southeast Regional Point Show
Appalachian Fair Show Pavilion: Wednesday, August 20 at 9am

Lot 01	Late Spring Heifer Calf – calved May 2025 & after	A	Lot 42	Winter Bull Calf – calved Nov-Dec 2024	A
Lot 02	LATE SPRING HEIFER CALF CHAMPION (1)	ROSETTE	Lot 43	Senior Bull Calf – calved Sep-Oct 2024	A
Lot 03	Reserve LATE SPRING HEIFER	ROSETTE	Lot 44	SENIOR BULL CALF CHAMPION (42-43)	ROSETTE
	CALF CHAMPION		Lot 45	Reserve SENIOR BULL CALF CHAMPION	ROSETTE
Lot 04	Early Spring Heifer Calf – calved Mar-Apr 2025	A	Lot 46	Summer Yearling Bull – calved Jul-Aug 2024	A
Lot 05	EARLY SPRING HEIFER CALF CHAMPION (4)	ROSETTE	Lot 47	Late Spring Yearling Bull – calved May-Jun 2024	A
Lot 06	Reserve EARLY SPRING HEIFER	ROSETTE	Lot 48	INTERMEDIATE CHAMPION BULL (46-47)	ROSETTE
	CALF CHAMPION		Lot 49	Reserve INTERMEDIATE CHAMPION BULL	ROSETTE
Lot 07	Junior Heifer Calf – calved Jan-Feb 2025	A	Lot 50	Early Spring Yearling Bull – calved Mar-Apr 2024	A
Lot 08	JUNIOR HEIFER CALF CHAMPION (7)	ROSETTE	Lot 51	Junior Yearling Bull – calved Jan-Feb 2024	A
Lot 09	Reserve JUNIOR HEIFER CALF CHAMPION	ROSETTE	Lot 52	JUNIOR CHAMPION BULL (50-51)	ROSETTE
Lot 10	Winter Heifer Calf – calved Nov-Dec 2024	A	Lot 53	Reserve JUNIOR CHAMPION BULL	ROSETTE
Lot 11	Senior Heifer Calf – calved Sep-Oct 2024	A	Lot 54	Senior Yearling Bull – calved Jul-Dec 2023	A
Lot 12	SENIOR HEIFER CALF CHAMPION (10-11)	ROSETTE	Lot 55	Two-Year Old Bull – calved Jan-Jun 2023	A
Lot 13	Reserve SENIOR HEIFER CALF CHAMPION	ROSETTE	Lot 56	SENIOR CHAMPION BULL (54-55)	ROSETTE
Lot 14	Summer Yearling Female – calved Jul-Aug 2024	A	Lot 57	Reserve SENIOR CHAMPION BULL	ROSETTE
Lot 15	Late Spring Yearling Female – calved May-Jun 2024	A	Lot 58	GRAND CHAMPION BULL	BANNER
Lot 16	INTERMEDIATE CHAMPION FEMALE (14-15)	ROSETTE	Lot 59	Reserve GRAND CHAMPION BULL	BANNER
Lot 17	Reserve INTERMEDIATE CHAMPION FEMALE	ROSETTE	Lot 60	GROUP of TWO FEMALES	B
Lot 18	Early Spring Yearling Female – calved Mar-Apr 2024	A		Two (2) female animals bred & owned/co-owned by one exhibitor; shown in any above lots.	
Lot 19	EARLY SPRING CHAMPION FEMALE (18)	ROSETTE	Lot 61	GROUP of TWO BULLS	B
Lot 20	Reserve EARLY SPRING CHAMPION FEMALE	ROSETTE		Two (2) male animals bred & owned/co-owned by one (1) exhibitor; shown in any above lots.	
Lot 21	Junior Yearling Female – calved Jan-Feb 2024	A	Lot 62	SUPER COW	B
Lot 22	JUNIOR CHAMPION FEMALE (21)	ROSETTE		Two (2) offspring of either/or same sex; shown in any above lots.	
Lot 23	Reserve JUNIOR CHAMPION FEMALE	ROSETTE	Lot 63	GET-of-SIRE	B
Lot 24	Senior Yearling Female-calved Sep-Dec 2023	A		Three (3) offspring of either/or same sex; shown in any above lots.	
Lot 25	SENIOR CHAMPION FEMALE (25)	ROSETTE	Lot 64	BREEDER's HERD	B
Lot 26	Reserve SENIOR CHAMPION FEMALE	ROSETTE		Four (4) head owned/co-owned by the exhibitor or working family; shown in any above lots.	
Lot 27	Two-Year Old Cow/Calf – Cow born Jan-Aug 2023	A	Lot 65	PREMIER EXHIBITOR	BANNER
Lot 28	Three/Four-Year Old Cow/Calf-	A		Computed from winnings: 3-points for 1 st prize; 2-points for 2 nd prize; 1-point for 3 rd prize; 3-points for Grand Champion; 2-points for Divisional Champions or Reserve Champions unless there is a tie. No points given for sale animal classes.	
	Cow born Jan 2021-Dec 2022				
Lot 29	COW/CALF PAIR CHAMPION (27-28)	ROSETTE			
Lot 30	Reserve COW/CALF PAIR CHAMPION	ROSETTE			
Lot 31	GRAND CHAMPION FEMALE	BANNER			
Lot 32	Reserve GRAND CHAMPION FEMALE	BANNER			
Lot 33	Late Spring Bull Calf-calved May 2025 & after	A			
Lot 34	LATE SPRING BULL CALF CHAMPION (33)	ROSETTE			
Lot 35	Reserve LATE SPRING BULL CALF CHAMPION	ROSETTE			
Lot 36	Early Spring Bull Calf – calved Mar-Apr 2025	A			
Lot 37	EARLY SPRING BULL CALF CHAMPION (36)	ROSETTE			
Lot 38	Reserve EARLY SPRING BULL CALF CHAMPION	ROSETTE			
Lot 39	Junior Bull Calf – calved Jan-Feb 2025	A			
Lot 40	JUNIOR BULL CALF CHAMPION (39)	ROSETTE			
Lot 41	Reserve JUNIOR BULL CALF CHAMPION	ROSETTE			

Department 211: Class D: Horned/Polled Hereford
An AHA Southeast Regional Point Show
Appalachian Fair Show Pavilion: Wednesday, August 20 at 12:30pm

Premiums offered Beef: Hereford - \$5,750 / Premium Schedule:

	1st	2nd	3rd	4th	5th	6th	7th-10th
A	\$80	60	45	38	25	20	Ribbon
B	\$65	45	35	25	15	10	--

Department 211 – Class D: Horned/Polled Hereford:
An AHA Southeast Regional Point Show
Horned/Polled Hereford Exhibitor Rules and Information

1. Cattle entered in this class must be registered in the Herd Book of the American Hereford Association (AHA). Entries with registrations “pending” or illegible tattoos or improper tattoos as shown on the registration certificate at check-in time are ineligible for competition. Exhibitors are subject to the Association’s special rule on class qualification. Entries in these classes/lots are accepted with the understanding that the exhibitor agrees to abide by the rule in all respects.
2. For show results to be included in the calculations for the AHA show rewards program, regional shows must have at least 25 AHA registered head exhibited to qualify.
3. Cow/Calf Lot Rules: Any cow born before August 2023 with a calf at side may compete in this lot. A calf older than 240 days of age on the show date is not eligible to show in the Cow/Calf Lot. The calf is eligible for individual lots but must be entered in the appropriate lot. Cow/Calf Lot winners do not compete for overall Champion Female. Calves **MUST BE** the cow’s natural calf and fully registered with the AHA.
4. If there are more than 10 animals in a lot, the AHA show committee recommends that the lot be split.
5. All other rules of the **AHA and the Appalachian Fair Livestock Show** apply.

At the end of the Open competitions a **Supreme Champion Female** and a **Supreme Champion Bull** will be awarded; chosen from the Grand Champion winners in each class. An **Adult Herdsman Award** will also be presented at the end of the competitions. See page 9 for award requirements.

Exhibitors are subject to all rules and health regulations of the American Hereford Association, Tennessee Department of Agriculture, and the Appalachian Fair as set forth in this catalog.



Department 211: Class D: Horned/Polled Hereford
An AHA Southeast Regional Point Show
Appalachian Fair Show Pavilion: Wednesday, August 20 at 12:30pm

Lot 01	Spring Heifer Calf – calved Mar-Jun 2025	A	Lot 43	Senior Yearling Bull – calved Aug-Dec 2023	A
Lot 02	Junior Heifer Calf – calved Jan-Feb 2025	A	Lot 44	Two-Year Old Bull – calved Jan-Jul 2023	A
Lot 03	JUNIOR HEIFER CALF CHAMPION (1-2)	ROSETTE	Lot 45	SENIOR BULL CHAMPION (43-44)	ROSETTE
Lot 04	Reserve JUNIOR HEIFER CALF CHAMPION	ROSETTE	Lot 46	Reserve SENIOR BULL CHAMPION	ROSETTE
Lot 05	Senior Heifer Calf – calved Nov-Dec 2024	A	Lot 47	GRAND CHAMPION BULL	BANNER
Lot 06	Senior Heifer Calf – calved Aug-Oct 2024	A	Lot 48	Reserve GRAND CHAMPION BULL	BANNER
Lot 07	SENIOR HEIFER CALF CHAMPION (5-6)	ROSETTE	Lot 49	GET-of-SIRE	B
Lot 08	Reserve SENIOR HEIFER CALF CHAMPION	ROSETTE		Four (4) animals shown in above single-entry lots with both sexes represented and all progeny of one (1) sire. It is permissible to use either the cow or calf from a cow/calf pair for the Get-of-Sire. Get-of-Sire may be comprised of animals from one or more owners and of both horned & polled animals.	
Lot 09	Late Summer Yearling Female – calved Jun-Jul 2024	A	Lot 50	BEST SIX HEAD	B
Lot 10	Early Summer Yearling Female – calved May 2024	A		All animals must have been shown in their respective single-entry lots and they must be owned by the exhibitor or by a member of his/her immediate family. A cow/calf pair will be considered as two (2) head in the Best Six (6) Head lot. Best Six (6) Head may be comprised of both horned & polled animals.	
Lot 11	INTERMEDIATE YEARLING FEMALE CHAMPION (9-10)	ROSETTE	Lot 51	PREMIER EXHIBITOR*	BANNER
Lot 12	Reserve INTERMEDIATE YEARLING FEMALE CHAMPION	ROSETTE	Lot 52	PREMIER BREEDER*	BANNER
Lot 13	Spring Yearling Female – calved Mar-Apr 2024	A		*Lots 51 & 52 / Premier Exhibitor and Premier Breeder will be awarded with the following point system: 1 st place – 5 points; 2 nd place – 4 points; 3 rd place – 3 points; 4 th place – 2 points; 5 th place – 1 point. Points will be awarded for the Best Six Head for Premier Exhibitor. The same scoring system as above will be used for awarding points for the group classes.	
Lot 14	SPRING YEARLING FEMALE CHAMPION (13)	ROSETTE			
Lot 15	Reserve SPRING YEARLING FEMALE CHAMPION	ROSETTE			
Lot 16	Junior Yearling Female – calved Jan-Feb 2024	A			
Lot 17	JUNIOR YEARLING FEMALE CHAMPION (16)	ROSETTE			
Lot 18	Reserve JUNIOR YEARLING FEMALE CHAMPION	ROSETTE			
Lot 19	Senior Yearling Female – calved Aug-Dec 2023	A			
Lot 20	SENIOR YEARLING FEMALE CHAMPION (19)	ROSETTE			
Lot 21	Reserve SENIOR YEARLING FEMALE CHAMPION	ROSETTE			
Lot 22	GRAND CHAMPION FEMALE	BANNER			
Lot 23	Reserve GRAND CHAMPION FEMALE	BANNER			
Lot 24	Cow/Calf – Cow born before Aug 2023 with calf less than 240 days old	A			
Lot 25	COW/CALF CHAMPION (24)	BANNER			
Lot 26	Reserve COW/CALF CHAMPION	BANNER			
Lot 27	Spring Bull Calf – calved Mar-Jun 2025	A			
Lot 28	Junior Bull Calf – calved Jan-Feb 2025	A			
Lot 29	JUNIOR BULL CALF CHAMPION (27-28)	ROSETTE			
Lot 30	Reserve JUNIOR BULL CALF CHAMPION	ROSETTE			
Lot 31	Senior Bull Calf – calved Nov-Dec 2024	A			
Lot 32	Senior Bull Calf – calved Aug-Oct 2024	A			
Lot 33	SENIOR BULL CALF CHAMPION (31-32)	ROSETTE			
Lot 34	Reserve SENIOR BULL CALF CHAMPION	ROSETTE			
Lot 35	Late Summer Yearling Bull – calved Jun-Jul 2024	A			
Lot 36	Early Summer Yearling Bull – calved May 2024	A			
Lot 37	INTERMEDIATE BULL CHAMPION (35-36)	ROSETTE			
Lot 38	Reserve INTERMEDIATE BULL CHAMPION	ROSETTE			
Lot 39	Spring Yearling Bull – calved Mar-Apr 2024	A			
Lot 40	Junior Yearling Bull – calved Jan-Feb 2024	A			
Lot 41	YEARLING BULL CHAMPION (39-40)	ROSETTE			
Lot 42	Reserve YEARLING BULL CHAMPION	ROSETTE			

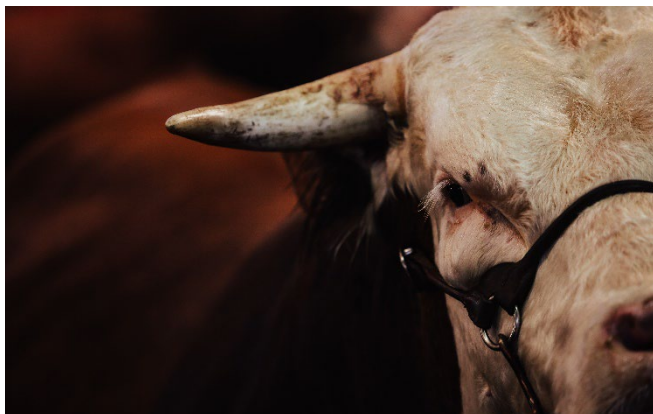

**Department 211: Class E: SimAngus
Appalachian Fair Show Pavilion: Tuesday, August 19 at 3pm**

Premiums offered Beef: SimAngus - \$6,676 / Premium Schedule:

	1 st	2 nd	3 rd	4 th	5 th	6 th	7 th -10 th
A	\$80	60	45	38	25	20	Ribbon
B	\$65	45	35	25	15	10	--

**Department 211 – Class E: SimAngus
SimAngus Exhibitor Rules and Information**

1. All cattle must be registered with the American Simmental Association. Original registration papers must accompany all animals at time of check-in.
2. All animals entered in individual female and bull lots must be born on or before May 31, 2025.
3. All animals must be dehorned.
4. Any animal that does not have a legible tattoo or firebrand number is ineligible and will be barred from showing.
5. Most current EPD's on all entries will be collected. All cattle will be weighed at check-in. Judge(s) will have access to EPDs and their corresponding Percentile Ranks from the ASA to use in conjunction with visual appraisal, in accordance with PTP Guidelines.
6. All bulls 15 months of age and older must have a current semen test/breeding soundness exam and show to be a satisfactory breeder. The test must have been done within sixty-days prior to show date. All bulls 12 months of age or older must be shown with a nose lead or ring. All females 18 months of age and older must be: a) certified pregnant by a licensed non-owner veterinarian, or b) have certification that she has been used in embryo transfer. Documentation must be provided before an animal is eligible to show.
7. Females and bulls will be judged youngest to oldest with no more than 15 head per lot. Animals will enter the ring starting with the youngest first. All animals must be in the makeup ring before the conclusion of the prior lot. Any animal not at ring side when its lot enters the ring will be scratched from that lot.
8. Any animal exhibited in the SimAngus Show is subject to DNA analysis to verify accuracy of parentage. DNA collection will occur at the exhibition site and will be supervised by staff of the American Simmental Association. Failure to submit to DNA testing will result in automatic disqualification.
9. Cow/Calf Lot Rules: Any female that qualifies for female lots in this show will not be eligible to show in the cow/calf lots. The cow/calf lots will consist of cows born before September 1, 2023, with natural calf born after March 31, 2025. Calf at side must be registered with the ASA.
10. Grand and Reserve Grand Champion Cow/Calf Pairs do not show for Grand Champion Female.

Entry into any class/lot of this show binds the exhibitor to all regulations pertaining thereto. All other rules of the **American Simmental Association** and the **Appalachian Fair** apply.

At the end of the Open competitions a **Supreme Champion Female** and a **Supreme Champion Bull** will be awarded; chosen from the Grand Champion winners in each class. An **Adult Herdsman Award** will also be presented at the end of the competitions. See page 9 for award requirements.

Premier Exhibitor: Exhibitor must have a minimum of 3 entries exhibited to qualify. If the exhibitor has more than 3 head exhibited in the show, then their top 5 placing animals will be considered in the calculations.

Exhibitors are subject to all rules and health regulations of the American Simmental Association, Tennessee Department of Agriculture, and the Appalachian Fair as set forth in this catalog.

**Department 211: Class E: SimAngus
Appalachian Fair Show Pavilion: Tuesday, August 19 at 3pm**

Lot 01	Spring Heifer Calf – calved Mar-May 2025	A	Lot 38	Spring Yearling Bull – calved Mar-Apr 2024	A
Lot 02	Junior Heifer Calf – calved Jan-Feb 2025	A	Lot 39	Junior Yearling Bull – calved Jan-Feb 2024	A
Lot 03	JUNIOR CALF CHAMPION FEMALE (1-2)	ROSETTE	Lot 40	JUNIOR CHAMPION BULL (38-39)	ROSETTE
Lot 04	Reserve JUNIOR CALF CHAMPION FEMALE	ROSETTE	Lot 41	Reserve JUNIOR CHAMPION BULL	ROSETTE
Lot 05	Winter Heifer Calf – calved Nov-Dec 2024	A	Lot 42	Senior Yearling Bull – calved Sep-Dec 2023	A
Lot 06	Senior Heifer Calf – calved Sep-Oct 2024	A	Lot 43	Summer Senior Yearling Bull – calved May-Aug 2023	A
Lot 07	SENIOR CALF CHAMPION FEMALE (5-6)	ROSETTE	Lot 44	Two-Year Old Bull – calved Jan-Apr 2023	A
Lot 08	Reserve SENIOR CALF CHAMPION FEMALE	ROSETTE	Lot 45	SENIOR CHAMPION BULL (42-44)	ROSETTE
Lot 09	Late Summer Yearling Female – calved Jul-Aug 2024	A	Lot 46	Reserve SENIOR CHAMPION BULL	ROSETTE
Lot 10	Summer Yearling Female – calved May-Jun 2024	A	Lot 47	GRAND CHAMPION BULL	BANNER
Lot 11	INTERMEDIATE CHAMPION FEMALE (9-10)	ROSETTE	Lot 48	Reserve GRAND CHAMPION BULL	BANNER
Lot 12	Reserve INTERMEDIATE CHAMPION FEMALE	ROSETTE	Lot 49	Calf GET-of-SIRE	B
Lot 13	Late Spring Yearling Female-calved Apr 2024	A		Three (3) animals all by one (1) sire, both sexes represented. May be owned by more than one exhibitor. All animals must be shown in their individual lots to be eligible. Bulls from lots 26-31 & females from lots 1-6.	
Lot 14	Early Spring Yearling Female – calved Mar 2024	A	Lot 50	GET-of-SIRE	B
Lot 15	JUNIOR CHAMPION FEMALE (13-14)	ROSETTE		Four (4) animals all by one (1) sire, both sexes represented. May be owned by more than one exhibitor. All animals must be shown in individual lots to be eligible. This 'Get' must have a minimum of two (2) animals born before Sep 1, 2024, to compete in this competition.	
Lot 16	Reserve JUNIOR CHAMPION FEMALE	ROSETTE	Lot 51	PRODUCE of DAM	B
Lot 17	Junior Yearling Female-calved Jan-Feb 2024	A		Two (2) animals of either sex out of the same dam. All animals must be shown in individual lots to be eligible. May be owned by more than one exhibitor.	
Lot 18	Senior Yearling Female-calved Sep-Dec 2023	A	Lot 52	BREEDER'S HERD	B
Lot 19	SENIOR CHAMPION FEMALE (17-18)	ROSETTE		Five (5) animals of either sex bred by one exhibitor. All animals must have shown in individual lots to be eligible. May be owned by more than one exhibitor.	
Lot 20	Reserve SENIOR CHAMPION FEMALE	ROSETTE	Lot 53	PREMIER BREEDER	BANNER
Lot 21	GRAND CHAMPION FEMALE	BANNER	Lot 54	PREMIER EXHIBITOR	BANNER
Lot 22	Reserve GRAND CHAMPION FEMALE	BANNER		Premier Exhibitor will be computed from the winnings as follows: 1 st place – 3 points; 2 nd place – 2 points; 3 rd place – 1 point; Grand Champion – 3 points; and Reserve Grand Champion – 2 points. No points for divisional champions/reserves unless in case of a tie. No points given for sale animal classes.	
Lot 23	Cow/Calf Pair – (see page 22, rule 9)	A			
Lot 24	GRAND CHAMPION COW/CALF PAIR (23)	BANNER			
Lot 25	Reserve GRAND CHAMPION COW/CALF PAIR	BANNER			
Lot 26	Spring Bull Calf – calved Mar-May 2025	A			
Lot 27	Junior Bull Calf – calved Jan-Feb 2025	A			
Lot 28	JUNIOR CALF CHAMPION BULL (26-27)	ROSETTE			
Lot 29	Reserve JUNIOR CALF CHAMPION BULL	ROSETTE			
Lot 30	Winter Bull Calf – calved Nov-Dec 2024	A			
Lot 31	Senior Bull Calf – calved Sep-Oct 2024	A			
Lot 32	SENIOR CALF CHAMPION BULL (30-31)	ROSETTE			
Lot 33	Reserve SENIOR CALF CHAMPION BULL	ROSETTE			
Lot 34	Late Summer Yearling Bull – calved Jul-Aug 2024	A			
Lot 35	Summer Yearling Bull – calved May-Jun 2024	A			
Lot 36	INTERMEDIATE CHAMPION BULL (34-35)	ROSETTE			
Lot 37	Reserve INTERMEDIATE CHAMPION BULL	ROSETTE			



**Department 211: Class F: Simmental
Appalachian Fair Show Pavilion: Wednesday, August 20 at 3pm**

Premiums offered Beef: Simmental - \$6,676 / Premium Schedule:

	1 st	2 nd	3 rd	4 th	5 th	6 th	7 th -10 th
A	\$80	60	45	38	25	20	Ribbon
B	\$65	45	35	25	15	10	--

**Department 211 - Class F: Simmental
Simmental Exhibitor Rules and Information**

1. All cattle must be registered with the American Simmental Association. Original registration papers must accompany all animals at time of check-in.
2. All animals entered in individual female and bull lots must be born on or before May 31, 2025.
3. All animals must be dehorned.
4. Any animal that does not have a legible tattoo or firebrand number is ineligible and will be barred from showing.
5. Most current EPD's on all entries will be collected. All cattle will be weighed at check-in. Judge(s) will have access to EPDs and their corresponding Percentile Ranks from the ASA to use in conjunction with visual appraisal, in accordance with PTP Guidelines.
6. All bulls 15 months of age and older must have a current semen test/breeding soundness exam and show to be a satisfactory breeder. The test must have been done within sixty days prior to show date. All bulls 12 months of age or older must be shown with a nose lead or ring. All females 18 months of age and older must be: a) certified pregnant by a licensed non-owner veterinarian, or b) have certification that she has been used in embryo transfer. Documentation must be provided before an animal is eligible to show.
7. Females and bulls will be judged youngest to oldest with no more than 15 head per lot. Animals will enter the ring starting with the youngest first. All animals must be in the makeup ring before the conclusion of the prior lot. Any animal not at ring side when its lot enters the ring will be scratched from that lot.
8. Any animal exhibited in the SimAngus Show is subject to DNA analysis to verify accuracy of parentage. DNA collection will occur at the exhibition site and will be supervised by staff of the American Simmental Association. Failure to submit to DNA testing will result in automatic disqualification.
9. Cow/Calf Lot Rules: Any female that qualifies for female lots in this show will not be eligible to show in the cow/calf lots. The cow/calf lots will consist of cows born before September 1, 2023, with natural calf born after March 31, 2025. Calf at side must be registered with the ASA.
10. Grand and Reserve Grand Champion Cow/Calf Pairs do not show for Grand Champion Female.

All other rules of the **American Simmental Association and the Appalachian Fair** apply.

At the end of the Open competitions a **Supreme Champion Female** and a **Supreme Champion Bull** will be awarded; chosen from the Grand Champion winners in each class. An **Adult Herdsman Award** will also be presented at the end of the competitions. See page 9 for award requirements.

Premier Exhibitor: Exhibitor must have a minimum of 3 entries exhibited to qualify. If the exhibitor has more than 3 head exhibited in the show, then their top 5 placing animals will be considered in the calculations.

Exhibitors are subject to all rules and health regulations of the American Simmental Association, Tennessee Department of Agriculture, and the Appalachian Fair as set forth in this catalog.

**Department 211: Class F: Simmental
Appalachian Fair Show Pavilion: Wednesday, August 20 at 3pm**

Lot 01	Spring Heifer Calf – calved Mar-May 2025	A	Lot 38	Spring Yearling Bull – calved Mar-Apr 2024	A
Lot 02	Junior Heifer Calf – calved Jan-Feb 2025	A	Lot 39	Junior Yearling Bull – calved Jan-Feb 2024	A
Lot 03	JUNIOR CALF CHAMPION FEMALE (1,2)	ROSETTE	Lot 40	JUNIOR CHAMPION BULL (38,39)	ROSETTE
Lot 04	Reserve JUNIOR CALF CHAMPION FEMALE	ROSETTE	Lot 41	Reserve JUNIOR CHAMPION BULL	ROSETTE
Lot 05	Winter Heifer Calf – calved Nov-Dec 2024	A	Lot 42	Senior Yearling Bull – calved Sep-Dec 2023	A
Lot 06	Senior Heifer Calf – calved Sep-Oct 2024	A	Lot 43	Summer Senior Yearling Bull – calved May-Aug 2023	A
Lot 07	SENIOR CALF CHAMPION FEMALE (5,6)	ROSETTE	Lot 44	Two-Year Old Bull – calved Jan-Apr 2023	A
Lot 08	Reserve SENIOR CALF CHAMPION FEMALE	ROSETTE	Lot 45	SENIOR CHAMPION BULL (42,43,44)	ROSETTE
Lot 09	Late Summer Yearling Female – calved Jul-Aug 2024	A	Lot 46	Reserve SENIOR CHAMPION BULL	ROSETTE
Lot 10	Summer Yearling Female – calved May-Jun 2024	A	Lot 47	GRAND CHAMPION BULL	BANNER
Lot 11	INTERMEDIATE CHAMPION FEMALE (9,10)	ROSETTE	Lot 48	Reserve GRAND CHAMPION BULL	BANNER
Lot 12	Reserve INTERMEDIATE CHAMPION FEMALE	ROSETTE	Lot 49	Calf GET-of-SIRE	B
Lot 13	Late Spring Yearling Female-calved Apr 2024	A		Three (3) animals all by one (1) sire, both sexes represented. May be owned by more than one exhibitor. All animals must be shown in their individual lots to be eligible. Bulls from lots 26-31 & females from lots 1-6.	
Lot 14	Early Spring Yearling Female – calved Mar 2024	A	Lot 50	GET-of-SIRE	B
Lot 15	JUNIOR CHAMPION FEMALE (13,14)	ROSETTE		Four (4) animals all by one (1) sire, both sexes represented. May be owned by more than one exhibitor. All animals must be shown in individual lots to be eligible. This ‘Get’ must have a minimum of two (2) animals born before Sep 1, 2024, to compete in this competition.	
Lot 16	Reserve JUNIOR CHAMPION FEMALE	ROSETTE	Lot 51	PRODUCE of DAM	B
Lot 17	Junior Yearling Female-calved Jan-Feb 2024	A		Two (2) animals of either sex out of the same dam. All animals must have shown in individual lots to be eligible. May be owned by more than one exhibitor.	
Lot 18	Senior Yearling Female-calved Sep-Dec 2023	A	Lot 52	BREEDER’S HERD	B
Lot 19	SENIOR CHAMPION FEMALE (17,18)	ROSETTE		Five (5) animals of either sex bred by one exhibitor. All animals must have shown in individual lots to be eligible. May be owned by more than one exhibitor.	
Lot 20	Reserve SENIOR CHAMPION FEMALE	ROSETTE	Lot 53	PREMIER BREEDER	BANNER
Lot 21	GRAND CHAMPION FEMALE	BANNER	Lot 54	PREMIER EXHIBITOR	BANNER
Lot 22	Reserve GRAND CHAMPION FEMALE	BANNER		Premier Exhibitor will be computed from the winnings as follows: 1 st -place – 3 points; 2 nd place – 2 points; 3 rd place – 1 point; Grand Champion – 3 points; and Reserve Grand Champion – 2 points. No points for divisional champions/reserves unless in case of a tie. No points given for sale animal classes.	
Lot 23	Cow/Calf Pair – (See page 24, rule 9)	A			
Lot 24	GRAND CHAMPION COW/CALF PAIR (23)	BANNER			
Lot 25	Reserve GRAND CHAMPION COW/CALF PAIR	BANNER			
Lot 26	Spring Bull Calf – calved Mar-May 2025	A			
Lot 27	Junior Bull Calf – calved Jan-Feb 2025	A			
Lot 28	JUNIOR CALF CHAMPION BULL (26,27)	ROSETTE			
Lot 29	Reserve JUNIOR CALF CHAMPION BULL	ROSETTE			
Lot 30	Winter Bull Calf – calved Nov-Dec 2024	A			
Lot 31	Senior Bull Calf – calved Sep-Oct 2024	A			
Lot 32	SENIOR CALF CHAMPION BULL (30,31)	ROSETTE			
Lot 33	Reserve SENIOR CALF CHAMPION BULL	ROSETTE			
Lot 34	Late Summer Yearling Bull – calved Jul-Aug 2024	A			
Lot 35	Summer Yearling Bull – calved May-Jun 2024	A			
Lot 36	INTERMEDIATE CHAMPION BULL (34,35)	ROSETTE			
Lot 37	Reserve INTERMEDIATE CHAMPION BULL	ROSETTE			



Department 211: Class G: Limousin
Appalachian Fair Show Pavilion: Tuesday, August 19 at 4:30pm

Premiums offered Beef: Limousin - \$6,676 / Premium Schedule:

	1 st	2 nd	3 rd	4 th	5 th	6 th	7 th -10 th
A	\$80	60	45	38	25	20	Ribbon
B	\$65	45	35	25	15	10	--

Department 211 – Class G: Limousin:

An approved NALF Medal of Excellence Level II Award Program

NALF Standard Rules and Regulations for the Exhibition of Limousin Cattle & Lim-Flex Cattle

1. Animals must be registered with the North American Limousin Foundation (NALF).
2. All cattle shown including calves at the side of the dam must be A) 75% Limousin (NALF percentage, not actual) or greater as indicated on orange NALF registration certificates; or B) Purple-papered Lim-Flex cattle as indicated by NALF registration certificates. Percentage, fullblood, purebred, and Lim-Flex cattle shall compete in the same classes/lots and championships.
3. If a show does not abide by the NALF MOE show rules exhibitors will not be awarded points for that show.
4. Animals must be properly tattooed and will be inspected at the show. Tattoos must be legible and match the registration certificates. If an animal's tattoo is not legible or cannot be read upon initial processing, it will be ineligible to show and not be allowed to return with a new or corrected tattoo.
5. To maintain a high degree of confidence in Limousin shows NALF reserves the right to disqualify any animal that has been fitted in an unethical manner. Unethical fitting shall include the following: A) Any use of paints, colored show foam, graphite, colored powders, or other substances; animals may be subject to a white-towel test; B) The addition of any hair or hair-like substances, including false tail heads and false polls (false tail switches are allowed); C) The cutting, tearing, or gluing of the hide or underneath the hide or removal of tissue to alter the shape of the animal or injection of any gas, solid, or liquid under the hide to alter the normal conformation; D) Any products, solutions or liquids administered internally or externally to alter the conformation of the animal is prohibited. That includes the use of steroids, growth stimulants, and the act of artificially filling animals internally, which would include stomach pumping, drench tubes, or any other method. EXCEPTION: In the case of severely sick or dehydrated animals, the exhibitor may have fluids or electrolytes administered by the licensed official show veterinarian with the approval of the show superintendent or a NALF representative. That exception is not applicable on show day or weigh-in/check-in day.
6. Bulls older than one (1) year must show with a nose-lead. The Limousin Show Superintendent and the show management reserve the right to disqualify animals deemed unmanageable.
7. Cow/Calf Pair: Cows must be purple-papered Lim-Flex or at least 75% Limousin with natural calf at side. Calf must be registered Limousin, percentage Limousin or Lim-Flex and not more than 250 days old on the date of show.
8. Protests against exhibitors, individual animals or fitting violations must be submitted in writing, signed by five (5) active members of the NALF and presented to the show superintendent within 12 hours of the show completion.
9. NALF reserves the right to mouth animals for dental development and to collect DNA samples from any animal.
10. Class/lot size shall be to the discretion of the show superintendent and may not contain more than 20 head. The given lots may be split or combined only within their given division.
11. Calves exhibited alongside dams in the Cow/Calf division are eligible to show as individuals.
12. Animals shown must be solid red or black above the flanks, excluding birthmarks.
13. Additional performance-data-submission requirements must be met before December 1 to receive Medal of Excellence points. See 'Other Requirements' for Level II MOE points to be awarded at www.NALF.com.

At the end of the Open competitions a **Supreme Champion Female** and a **Supreme Champion Bull** will be awarded; chosen from the Grand Champion winners in each class. An **Adult Herdsman Award** will also be presented at the end of the competitions. See page 9 for award requirements.

Premier Exhibitor: Exhibitor must have a minimum of 3 entries exhibited to qualify. If the exhibitor has more than 3 head exhibited in the show, then their top 5 placing animals will be considered in the calculations.

Exhibitors are subject to all rules and health regulations of the North American Limousin Foundation, Tennessee Department of Agriculture, and the Appalachian Fair as set forth in this Catalog.

Department 211: Class G: Limousin Appalachian Fair Show Pavilion: Tuesday, August 20 at 4:30pm

Lot 01	Spring Heifer Calf - calved Mar 2025 & after	A	Lot 47	GRAND CHAMPION BULL	BANNER
Lot 02	Junior Heifer Calf - calved Jan-Feb 2025	A	Lot 48	Reserve GRAND CHAMPION BULL	BANNER
Lot 03	DIVISION I CHAMPION FEMALE (1-2)	ROSETTE	Lot 49	PRODUCE of DAM	B
Lot 04	Reserve DIVISION I CHAMPION FEMALE	ROSETTE	Two (2) head shown in individual lots produced by one (1) dam. May be owned by different exhibitors. Both sexes may be represented.		
Lot 05	Winter Heifer Calf - calved Nov-Dec 2024	A	Lot 50	JUNIOR GET-of-SIRE	B
Lot 06	Senior Heifer Calf - calved Sep-Oct 2024	A	Three (3) head shown in individual lots calved on or after Sep 1, 2023, with both sexes represented. May be owned by multiple exhibitors.		
Lot 07	DIVISION II CHAMPION FEMALE (5-6)	ROSETTE	Lot 51	SENIOR GET-of-SIRE	B
Lot 08	Reserve DIVISION II CHAMPION FEMALE	ROSETTE	Four (4) head shown in individual lots of any age with both sexes represented. May be owned by multiple exhibitors.		
Lot 09	Late Summer Yearling Female - calved Jul-Aug 2024	A	Lot 52	BREEDER's BEST 5 HEAD	B
Lot 10	Summer Yearling Female - calved May-Jun 2024	A	Five (5) head shown in individual lots of any age. Both sexes may be represented. Must be bred by and owned/co-owned by a single exhibitor.		
Lot 11	DIVISION III CHAMPION FEMALE (9-10)	ROSETTE	Lot 53	PREMIER BREEDER	BANNER
Lot 12	Reserve DIVISION III CHAMPION FEMALE	ROSETTE	Will be calculated on breeder listed in Digital Beef. Breeder partnerships will have their own calculation (points are not split between breeders). If a breeder has more than 6 animals exhibited the points from the Top 6 will be calculated.		
Lot 13	Junior Yearling Female - calved Mar-Apr 2024	A	Lot 54	PREMIER EXHIBITOR	BANNER
Lot 14	Junior Yearling Female - calved Jan-Feb 2024	A	Premier Exhibitor is delegated by family, farm, or firm. A family may be three (3) generations deep. Partnerships are calculated off who has ownership as defined in Digital Beef. Premier Exhibitor will be computed from the winnings as follows: 1 st place - 3 points; 2 nd place - 2 points; 3 rd place - 1 point; Grand Champion - 3 points; Reserve Grand Champion - 2 points. No points for divisional champions/reserves unless in case of a tie. No points given for sale animal classes.		
Lot 15	DIVISION IV CHAMPION FEMALE (13-14)	ROSETTE			
Lot 16	Reserve DIVISION IV CHAMPION FEMALE	ROSETTE			
Lot 17	Late Yearling Female - calved Oct-Dec 2023	A			
Lot 18	Summer Yearling Female - calved Jul-Sep 2023	A			
Lot 19	DIVISION V CHAMPION FEMALE (17-18)	ROSETTE			
Lot 20	Reserve DIVISION V CHAMPION FEMALE	ROSETTE			
Lot 21	GRAND CHAMPION FEMALE	BANNER			
Lot 22	Reserve GRAND CHAMPION FEMALE	BANNER			
Lot 23	Cow/Calf Pair (page 26; rule 7)	A			
Lot 24	GRAND CHAMPION COW/CALF PAIR (23)	BANNER			
Lot 25	Reserve GRAND CHAMPION COW/CALF PAIR	BANNER			
Lot 26	Spring Bull Calf - calved Mar 2025 & after	A			
Lot 27	Junior Bull Calf - calved Jan-Feb 2025	A			
Lot 28	DIVISION I CHAMPION BULL (26-27)	ROSETTE			
Lot 29	Reserve DIVISION I CHAMPION BULL	ROSETTE			
Lot 30	Winter Bull Calf - calved Nov-Dec 2024	A			
Lot 31	Senior Bull Calf - calved Sep-Oct 2024	A			
Lot 32	DIVISION II CHAMPION BULL (30-31)	ROSETTE			
Lot 33	Reserve DIVISION II CHAMPION BULL	ROSETTE			
Lot 34	Late Summer Yearling Bull - calved Jul-Aug 2024	A			
Lot 35	Summer Yearling Bull - calved May-Jun 2024	A			
Lot 36	DIVISION III CHAMPION BULL (34-35)	ROSETTE			
Lot 37	Reserve DIVISION III CHAMPION BULL	ROSETTE			
Lot 38	Spring Yearling Bull - calved Mar-Apr 2024	A			
Lot 39	Junior Yearling Bull - calved Jan-Feb 2024	A			
Lot 40	DIVISION IV CHAMPION BULL (38-39)	ROSETTE			
Lot 41	Reserve DIVISION IV CHAMPION BULL	ROSETTE			
Lot 42	Senior Yearling Bull - calved Sep-Dec 2023	A			
Lot 43	Senior Yearling Bull - calved May-Aug 2023	A			
Lot 44	Two-Year Old Bull - calved Jan-Apr 2023	A			
Lot 45	DIVISION V CHAMPION BULL (42-44)	ROSETTE			
Lot 46	Reserve DIVISION V CHAMPION BULL	ROSETTE			



Department 211: Class H: Charolais
Appalachian Fair Show Pavilion: Tuesday, August 19 at 10:30am

Premiums offered Beef: Charolais - \$6,871 / Premium Schedule:

	1 st	2 nd	3 rd	4 th	5 th	6 th	7 th -10 th
A	\$80	60	45	38	25	20	Ribbon
B	\$65	45	35	25	15	10	--

Department 211 – Class H: Charolais
Other Breeds Exhibitor Rules and Information

1. All animals to be eligible for an Open Charolais Breeding Class must be purebred and registered with the American-International Charolais Association (AICA). Only bona fide, original certificates of registration will be accepted as evidence of registration and ownership. Animals registered in the AICA Colored Division Registry must meet the parameters of the AICA Color Card.
2. All animals are subject to a medical examination in order to determine age, and each animal will be present in the show ring in its natural conformation without alteration or modification. Refer to AICA Article XV, Paragraph B, Point 2. Use of artificial tailheads is not permitted. The use of a coloring agent, flock, and/or powder is prohibited.
3. Any animal not having a legible tattoo or firebrand number is ineligible and will be barred from showing.
4. Bulls, from classes 38, 39, 42 & 43, must have a valid, satisfactory semen test certificate in possession. This certificate is valid for the entire show season.
5. All animals shown in individual lots must be weaned, with the exception of the Cow/Calf Lot with calves at the side of females calved after September 1, 2024. Calf at side must be purebred and registered with the AICA. Females calved before September 1, 2023, must show in an individual female lot appropriate to age. Nurse cows are not permitted.
6. All females 20 months and older exhibited at AICA sanctioned shows must be accompanied by a certificate of pregnancy from a licensed veterinarian or have produced fertile eggs as certified in a written statement by a licensed veterinarian or embryologist or have a calf at side.
7. All Exhibits of Charolais breeding cattle shall be governed by the AICA rules and regulations, Article XV, titled exhibition of animals. The inspection of exhibit cattle is specified in Article XV, Paragraph C, of the association rules and regulations and non-compliance of exhibit inspection is specified in Paragraph D of the same Article XV.
8. Lot 21: Cow/Calf Rules: Calf must be cow’s natural calf, not embryo transplant. Calf to be no more than 250 days of age by day of show. Calf must be purebred and registered with the AICA. No age restriction on cow. Calf not eligible to compete in individual calf classes if shown with dam. Pair is eligible for Grand or Reserve Grand Champion Female. Cow and/or calf may be included in group class entries as individual, not as a pair comprising a single animal unit.

At the end of the Open competitions a **Supreme Champion Female** and a **Supreme Champion Bull** will be awarded; chosen from the Grand Champion winners in each class. An **Adult Herdsman Award** will also be presented at the end of the competitions. See page 9 for award requirements.

Exhibitors are subject to all rules and health regulations of the Tennessee Department of Agriculture and the Appalachian Fair as set forth in this catalog.



Department 211: Class H: Charolais Appalachian Fair Show Pavilion: Tuesday, August 19 at 10:30am

Lot 01	Spring Heifer Calf – calved Mar 2025 & after	A	Lot 47	GRAND CHAMPION BULL	BANNER
Lot 02	Junior Heifer Calf – calved Jan-Feb 2025	A	Lot 48	Reserve GRAND CHAMPION BULL	BANNER
Lot 03	JUNIOR CALF CHAMPION FEMALE (1-2)	ROSETTE	Lot 49	PRODUCE OF DAM	B
Lot 04	Reserve JUNIOR CALF CHAMPION FEMALE	ROSETTE		Two (2) animals, either sex, from one (1) dam. Must be shown in individual lots to be eligible. May be owned by more than one exhibitor.	
Lot 05	Winter Heifer Calf – calved Nov-Dec 2024	A	Lot 50	JUNIOR GET-of-SIRE	B
Lot 06	Senior Heifer Calf – calved Sep-Oct 2024	A		Three (3) animals all by one (1) sire, both sexes represented. May be owned by more than one exhibitor. All animals must be shown in their individual lots to be eligible. Bulls from lots 26-31 and females from lots 1-6 are eligible.	
Lot 07	SENIOR CALF CHAMPION FEMALE (5-6)	ROSETTE	Lot 51	GET-of-SIRE	B
Lot 08	Reserve SENIOR CALF CHAMPION FEMALE	ROSETTE		Three (3) animals all by one (1) sire, both sexes represented. May be owned by more than one exhibitor. All animals must be shown in their individual lots to be eligible. This Get must have a minimum of two (2) animals born before 1 Sep 2024.	
Lot 09	Late Summer Yearling Female – calved Jul-Aug 2024	A	Lot 52	BREEDER’S HERD	B
Lot 10	Summer Yearling Heifer – calved May-Jun 2024	A		Four (4) animals, either sex, bred and owned by exhibitor. All animals must be shown in their individual lots to be eligible.	
Lot 11	INTERMEDIATE CHAMPION FEMALE (9-10)	ROSETTE	Lot 53	GROUP of FIVE HEAD	B
Lot 12	Reserve INTERMEDIATE CHAMPION FEMALE	ROSETTE		Five (5) animals of either sex owned by the exhibitor from either calf lots, junior lots, senior lots, or a combination.	
Lot 13	Late Spring Yearling Female – calved Apr 2024	A	Lot 54	PREMIER BREEDER	BANNER
Lot 14	Early Spring Yearling Female – calved Mar 2024	A		Premier Breeder is presented to the individual company whose animals accumulate the highest total points based on their highest (6) placings in the individual lots. This award is based on the rule that specifies the owner at the time of conception as the breeder of the animals.	
Lot 15	JUNIOR CHAMPION FEMALE (13-14)	ROSETTE	Lot 55	PREMIER EXHIBITOR	BANNER
Lot 16	Reserve JUNIOR CHAMPION FEMALE	ROSETTE		Premier Exhibitor is presented to the exhibitor with the most points for animals owned and shown by the exhibitor based on their highest (6) placings in the individual lots. All animals accumulating points for this award must be the entries of one (1) exhibitor. In the case of joint ownership, the exhibitor must be specified, otherwise the joint owners will be considered as one exhibitor/entry.	
Lot 17	Junior Yearling Female – calved Jan-Feb 2024	A			
Lot 18	Senior Yearling Female – calved Sep-Dec 2023	A			
Lot 19	SENIOR CHAMPION FEMALE (17-18)	ROSETTE			
Lot 20	Reserve SENIOR CHAMPION FEMALE	ROSETTE			
Lot 21	Cow/Calf – (See page 28, rule 8)	A			
Lot 22	COW/CALF CHAMPION (21)	ROSETTE			
Lot 23	Reserve COW/CALF CHAMPION	ROSETTE			
Lot 24	GRAND CHAMPION FEMALE	BANNER			
Lot 25	Reserve GRAND CHAMPION FEMALE	BANNER			
Lot 26	Spring Bull Calf – calved Mar 2025 & after	A			
Lot 27	Junior Bull Calf – calved Jan-Feb 2025	A			
Lot 28	JUNIOR CALF CHAMPION BULL (26-27)	ROSETTE			
Lot 29	Reserve JUNIOR CALF CHAMPION BULL	ROSETTE			
Lot 30	Winter Bull Calf – calved Nov-Dec 2024	A			
Lot 31	Senior Bull Calf – calved Sep-Oct 2024	A			
Lot 32	SENIOR CALF CHAMPION BULL (30-31)	ROSETTE			
Lot 33	Reserve SENIOR CALF CHAMPION BULL	ROSETTE			
Lot 34	Late Summer Yearling Bull – calved Jul-Aug 2024	A			
Lot 35	Summer Yearling Bull – calved May-Jun 2024	A			
Lot 36	INTERMEDIATE CHAMPION BULL (34-35)	ROSETTE			
Lot 37	Reserve INTERMEDIATE CHAMPION BULL	ROSETTE			
Lot 38	Spring Yearling Bull – calved Mar-Apr 2024	A			
Lot 39	Junior Yearling Bull – calved Jan-Feb 2024	A			
Lot 40	JUNIOR CHAMPION BULL (38-39)	ROSETTE			
Lot 41	Reserve JUNIOR CHAMPION BULL	ROSETTE			
Lot 42	Senior Yearling Bull – calved Sep-Dec 2023	A			
Lot 43	Summer Senior Yearling Bull – calved May-Aug 2023	A			
Lot 44	Two-Year Old Bull – calved Jan-Apr 2023	A			
Lot 45	SENIOR CHAMPION BULL (42-44)	ROSETTE			
Lot 46	Reserve SENIOR CHAMPION Bull	ROSETTE			



Department 211: Class I: Other Breeds
Appalachian Fair Show Pavilion: Wednesday, August 20 at 10am

Premiums offered Beef: Other Breeds - \$6,481 / Premium Schedule:

	1 st	2 nd	3 rd	4 th	5 th	6 th	7 th -10 th
A	\$80	60	45	38	25	20	Ribbon
B	\$65	45	35	25	15	10	--

Department 211 – Class I: Other Breeds
Other Breeds Exhibitor Rules and Information

1. Cow/Calf Lot Rules: Calf must be the cow’s natural calf, not embryo transplant. The calf is to be no more than 250 days of age by the day of the show. No age restriction on the cow. Pair is eligible for Grand or Reserve Grand Champion Female. Cow and/or calf may be included in group lot entries as individuals, not as a pair comprising a single animal unit.
2. Entry into any class/lot of this show binds the exhibitor to all regulations pertaining thereto.

At the end of the Open competitions a **Supreme Champion Female** and a **Supreme Champion Bull** will be awarded; chosen from the Grand Champion winners in each class. An **Adult Herdsman Award** will also be presented at the end of the competitions. See page 9 for award requirements.

Premier Exhibitor: Exhibitor must have a minimum of 3 first place entries exhibited to qualify. If the exhibitor has more than 3 head exhibited in the show, then their top 5 placing animals will be considered in the calculations.

Exhibitors are subject to all rules and health regulations of the Tennessee Department of Agriculture and the Appalachian Fair as set forth in this catalog.



Department 211: Class I: Other Breeds

Appalachian Fair Show Pavilion: Wednesday, August 20 at 10am

Lot 01	Junior Heifer Calf – calved Mar 2025 & after	A
Lot 02	Junior Heifer Calf – calved Jan-Feb 2025	A
Lot 03	JUNIOR HEIFER CALF CHAMPION (1-2)	ROSETTE
Lot 04	Reserve JUNIOR HEIFER CALF CHAMPION	ROSETTE
Lot 05	Late Senior Heifer Calf – calved Nov-Dec 2024	A
Lot 06	Early Senior Heifer Calf – calved Sep-Oct 2024	A
Lot 07	SENIOR HEIFER CALF CHAMPION (5-6)	ROSETTE
Lot 08	Reserve SENIOR HEIFER CALF CHAMPION	ROSETTE
Lot 09	Late Summer Yearling Heifer – calved Jul-Aug 2024	A
Lot 10	Early Summer Yearling Heifer – calved May-Jun 2024	A
Lot 11	INTERMEDIATE CHAMPION HEIFER (9-10)	ROSETTE
Lot 12	Reserve INTERMEDIATE CHAMPION HEIFER	ROSETTE
Lot 13	Junior Yearling Heifer – calved Mar-Apr 2024	A
Lot 14	Early Junior Yearling Heifer – calved Jan-Feb 2024	A
Lot 15	JUNIOR CHAMPION FEMALE (13-14)	ROSETTE
Lot 16	Reserve JUNIOR CHAMPION FEMALE	ROSETTE
Lot 17	Late Senior Yearling Female – calved Nov-Dec 2023	A
Lot 18	Early Senior Yearling Female – calved Sep-Oct 2023	A
Lot 19	SENIOR CHAMPION FEMALE (17-18)	ROSETTE
Lot 20	Reserve SENIOR CHAMPION FEMALE	ROSETTE
Lot 21	Cow/Calf (page 30; rule 1)	A
Lot 22	COW/CALF CHAMPION (21)	ROSETTE
Lot 23	Reserve COW/CALF CHAMPION	ROSETTE
Lot 24	GRAND CHAMPION FEMALE	BANNER
Lot 25	Reserve GRAND CHAMPION FEMALE	BANNER
Lot 26	Junior Bull Calf – calved Mar 2025 & after	A
Lot 27	Junior Bull Calf – calved Jan-Feb 2025	A
Lot 28	JUNIOR BULL CALF CHAMPION (26-27)	ROSETTE
Lot 29	Reserve JUNIOR BULL CALF CHAMPION	ROSETTE
Lot 30	Late Senior Bull Calf – calved Nov-Dec 2024	A
Lot 31	Early Senior Bull Calf – calved Sep-Oct 2024	A
Lot 32	SENIOR BULL CALF CHAMPION (30-31)	ROSETTE
Lot 33	Reserve SENIOR BULL CALF CHAMPION	ROSETTE
Lot 34	Late Summer Yearling Bull – calved Jul-Aug 2024	A
Lot 35	Early Summer Yearling Bull – calved May-Jun 2024	A
Lot 36	INTERMEDIATE CHAMPION BULL (34-35)	ROSETTE
Lot 37	Reserve INTERMEDIATE CHAMPION BULL	ROSETTE
Lot 38	Junior Yearling Bull – calved Mar-Apr 2024	A
Lot 39	Early Junior Yearling Bull – calved Jan-Feb 2024	A
Lot 40	JUNIOR CHAMPION BULL (38-39)	ROSETTE
Lot 41	Reserve JUNIOR CHAMPION BULL	ROSETTE
Lot 42	Senior Yearling Bull – calved Sep-Dec 2023	A
Lot 43	Summer Senior Yearling Bull – calved May-Aug 2023	A
Lot 44	Two-Year Old Bull – calved Jan-Apr 2023	A
Lot 45	SENIOR CHAMPION BULL (42-44)	ROSETTE
Lot 46	Reserve SENIOR CHAMPION Bull	ROSETTE
Lot 47	GRAND CHAMPION BULL	BANNER

Lot 48	Reserve GRAND CHAMPION BULL	BANNER
Lot 49	GET-of-SIRE	B
	Four (4) animals all by one (1) sire, both sexes represented. All animals must be shown in individual lots to be eligible.	
Lot 50	JUNIOR GET-of-SIRE	B
	Three (3) animals all by one (1) sire, both sexes represented. May be owned by more than one exhibitor. All animals must be shown in their individual lots to be eligible. Bulls from lots 26-31 and females from lots 1-6 are eligible.	
Lot 51	BREEDER'S SIX HEAD	B
	The exhibitor must be the breeder and first-owner, identified by the same member code for the animals exhibited. Cattle owned by another exhibitor may be included provided the exhibitor is the breeder and first-owner of the included animal(s). Animals must be exhibited in individual lots. Cattle bred and owned by a junior member(s) may be included if the exhibitor is an individual or married couple and is the parent or legal guardian of the junior member(s).	
Lot 52	PREMIER EXHIBITOR	BANNER
	Premier Exhibitor will be computed from the winnings as follows: 1 st place – 3 points; 2 nd place – 2 points; 3 rd place – 1 point; Grand Champion – 3 points; and Reserve Grand Champion – 2 points. No points for divisional champions/reserves unless in case of a tie. No points given for sale animal classes.	



Department 221: Junior Beef Show Appalachian Fair Show Pavilion: Monday, August 18 at 9am

Class A	Angus	Class F	Simmental
Class B	Purebred Shorthorn	Class G	Limousin
Class C	ShorthornPlus	Class H	Charolais
Class D	Horned/Polled Hereford	Class I	Other Breeds
Class E	SimAngus		

Premiums offered Beef: Jr. Beef - per breed - \$1,413/ Premium Schedule:

	1 st	2 nd	3 rd	4 th	5 th	6 th
A	\$40	35	30	25	15	12
Angus	\$5+	\$5+				

Department 221 – Junior Beef Cattle Exhibitor Rules and Information

1. Junior Show Exhibitors **will include** anyone who can exhibit their animal WITHOUT assistance, unmarried, and 21 years of age or younger as of the day of the show. The Junior Show is open to any out-of-state exhibitors that also meet these requirements.
1. Entry forms for the Junior Beef Show are available in this catalog or on our website: www.appalachianfair.com. Entry forms may be completed (completely) online or delivered to the fair office prior to the **entry deadline of July 31**. Fees **MUST** accompany the pre-registration entry forms by personally hand delivering entries with a check, or by paying online through the invoice issued at the time of registration. **Junior Show only** exhibitors must also provide payment for their bedding at the time of entry. Late entry fees will be doubled.
2. Exhibitors must show their own animal unless the exhibitor has more than one animal in the same lot or has an approved absence by the committee chairperson. Substitute show person must be a junior member as defined above. Only one person at a time shall lead animals into the show ring.
3. All animals entered in the Junior Beef Show must be registered in the name of the junior exhibitor or transferred to the junior member in whose name the entry is made by July 1 prior to the show. Registration papers or transfer certificate properly executed must be presented to the chairperson of the show when cattle arrive at the fairgrounds. Lease contracts will be accepted provided they are presented at the time of entry, and provided they were legally entered into on or before July 1 prior to show. If leasing animals, exhibitors must show proof of lease to show.
4. All cattle to be exhibited in the junior division must conform to the health rules and regulations as outlined and required by the Division of Animal Disease Control.
5. Cattle must be in place and registered with the Livestock Director **before 4pm on Sunday, August 17**.
6. Proper dress should be followed when entering the show ring. Shirt tucked in with jeans or slacks. Boots are recommended in the show ring.
7. Feed must be furnished by the exhibitor and the animals kept in their assigned space. Space will not be provided for nurse cows.
8. **If a breed has fewer than 2 exhibitors and 5 animals registered, these animals will be shown as Any Other Breed.**
9. The Appalachian Fair reserves the right to bar any animal/exhibitor from showing that does not meet the requirements of the show. Entry into any class/lot of this show binds the exhibitor to all regulations pertaining thereto.

Exhibitors must comply with the rules and health regulations of the Tennessee Department of Agriculture, their respective breed association, and to the General Rules of the Appalachian Fair as set forth in this catalog.

Rules that apply to Junior Angus Exhibitors: Junior Beef:

The American Angus Association, 3201 Frederick Avenue, St. Joseph, MO will participate in premiums offered in individual classes for Junior Angus as included in its standard show classifications, according to the premium schedule based on the number of head shown. The premium assistance provided by the American Angus Association for participation in this show is in addition to the premiums offered by the show itself.

1. A **minimum of 15** head must be shown in the Junior Angus heifer lots to receive American Angus Association premium participation. The show is not required to have all lots to be eligible for premiums. **For 2024 we had 19 head exhibited, so premium assistance will be received for 2025. Junior Angus 1st & 2nd Place Winners will receive an extra \$5 of premium each.**
2. To be eligible for Association premiums, Exhibitors must be ages 8-21 as of January 1 of the current year with birthdates ranging from 2005-2017 and must be a Junior, Regular, or Life Member of the American Angus Association.
3. Exhibitors who participate in shows that accept premium monies contributed by the American Angus Association are subject to all AAA Rules.

Department 221: Junior Beef Show
Appalachian Fair Show Pavilion: Monday, August 18 at 9am

Lot 01	Late Junior Heifer Calf – calved Mar 2025 & after	A
Lot 02	Early Junior Heifer Calf – calved Jan-Feb 2025	A
Lot 03	Late Senior Heifer Calf – calved Nov-Dec 2024	A
Lot 04	Early Senior Heifer Calf – calved Sep-Oct 2024	A
Lot 05	Late Summer Yearling Heifer – calved Jul-Aug 2024	A
Lot 06	Early Summer Yearling Heifer – calved May-Jun 2024	A
Lot 07	JUNIOR CHAMPION (1,2,3,4,5,6)	ROSETTE
Lot 08	Reserve JUNIOR CHAMPION	ROSETTE
Lot 09	Late Junior Yearling Heifer – calved Mar-Apr 2024	A
Lot 10	Early Junior Yearling Heifer – calved Jan-Feb 2024	A
Lot 11	Senior Yearling Heifer – calved Sep-Dec 2023	A
Lot 12	SENIOR CHAMPION (9,10,11)	ROSETTE
Lot 13	Reserve SENIOR CHAMPION	ROSETTE
Lot 14	GRAND CHAMPION	BANNER
Lot 15	Reserve GRAND CHAMPION	BANNER

First Horizon Bank will sponsor the awards for the Junior Beef Show Grand Champion winners in each breed, and the Junior & Junior High Showmanship winners.

The **Wayland Crouch Memorial Award** will be presented by the Washington County 4-H to the Senior Showmanship Winner.

The **Herb Doan Memorial Scholarship** will be presented following the Senior Showmanship Competition.

A **Junior Herdsman Award** will be presented at the completion of the Junior competitions to our most outstanding Junior Exhibitor.



Department 222: Junior Commercial Beef Show
Appalachian Fair Show Pavilion: Monday, August 18
Following Junior Beef Showmanship classes

Register Class A: Lot 1
Premium Schedule:

1 st	2 nd	3 rd	4 th	5 th	6 th
\$30	25	20	15	15	15

All General Rules apply as well as all Junior Beef Exhibitor Rules.

Beef heifers, any breed, or any combination of breeds may exhibit. Requirements are A) Heifers must have their 'milk teeth' and be weaned; B) Heifers must be either polled or dehorned; C) Heifers will be assigned to lots based on weight. Animals will be weighed before 4pm, Sunday, August 17.

An **overall Grand Champion and Reserve Grand Champion** will be selected from the first and second place winners of each division and a banner will be awarded.

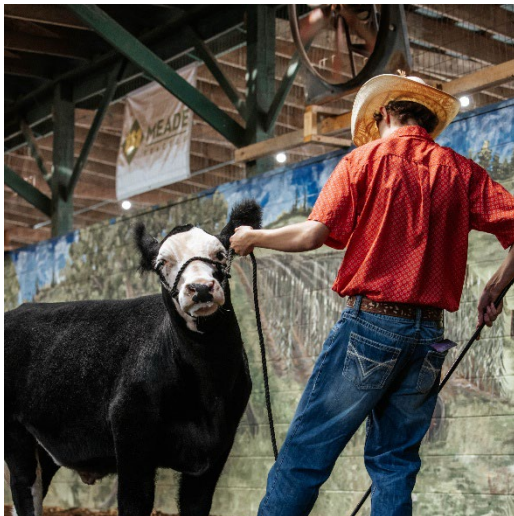

Department 223: Junior Beef Steer Competition
Department 224: Junior Beef Dairy Steer Competition
Appalachian Fair Show Pavilion: Sunday, August 17

Dept 223: Class A: Lot 1: Beef Steer Show @ 6:30pm
Dept 224: Class A: Lot 1: Dairy Steer Show @ 5:30pm

Premium Schedule:

1 st	2 nd	3 rd	4 th	5 th	6 th
\$30	25	20	15	15	15

1. The General Rules of the Appalachian Fair, the Tennessee Department of Agriculture, and the Junior Beef Show Rules apply.
2. All non-registered beef or dairy steers, any breed, or any combination of breeds may be exhibited in this show.
3. Animals will be admitted at Gate 2 or Gate 3 and must check in with the Chairperson before 5pm, Sunday, August 18. Animals will be released immediately following the show unless the exhibitor is participating in the Junior Beef Showmanship competition on Monday, August 18.
4. Health papers are required and **MUST** be presented to the Chairperson at check-in.
5. Requirements are A) Steers must have their ‘milk teeth’ and be weaned. B) Steers must be either polled or dehorned and healed. C) Steers must be castrated. Any evidence of testicles or testicular residue will disqualify the steer. D) Steers will be shown by weight and will be weighed in from 2-4pm on Sunday, August 17. After an animal leaves the scales, no reweighs will be made. Steers will be assigned to lots based on weight measurement.
6. Dairy Feeder steers must be 100% dairy breed, no beef breeds allowed. Animals will be classified at check-in.
7. Beef Feeder steers must be 100% beef breed, no dairy breeds allowed. Animals will be classified at check-in.
8. Care for the animal and bedding is the responsibility of the exhibitor.
9. Exhibitors **MUST** use the official Appalachian Fair entry form to enter steers for the show.
10. Steers will be divided into classes based on weight breaks. Three divisions:
 Lot 1: Prospect
 Lot 2: Finished
11. Exhibitors wishing to enter the Junior Showmanship competition will need to secure a tie-space so they may enter the Junior Beef Showmanship Competition to be held on Monday, August 18. A \$15 per head entry fee will apply. Fees **MUST** accompany the pre-registration entry forms by personally hand delivering entries with a check, or by paying online through the invoice issued at the time of registration.

A **Champion and Reserve Champion** will be selected from the first and second place winners in each of the three divisions and presented with rosettes. An **overall Grand Champion and Reserve Grand Champion** will be selected from the first and second place winners of each division and banners will be awarded.

Exhibitors are subject to all rules and health regulations of the Tennessee Department of Agriculture, and the Appalachian Fair as set forth in this catalog.

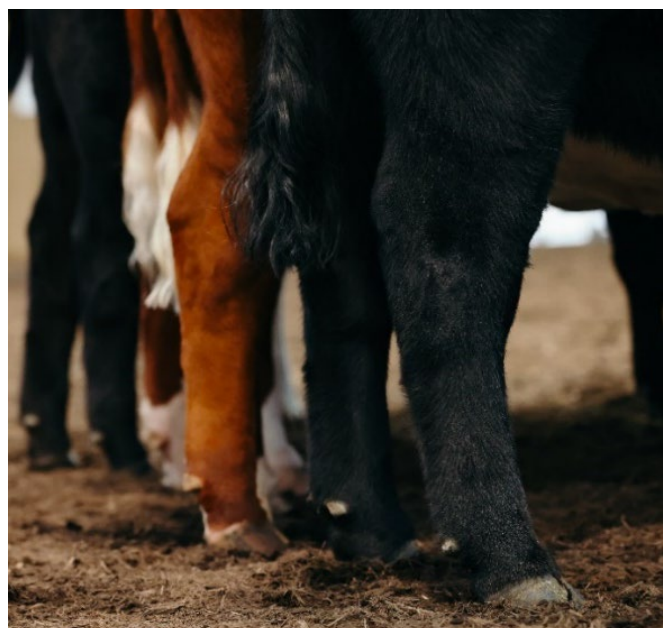

Department 225: Junior Beef Showmanship Competition
Appalachian Fair Show Pavilion: Monday, August 18
Lots 1, 2, & 3 will be held following the Junior Beef Show
Lot 4 will follow the Jr Commercial Beef Show

All General Rules apply as well as all Junior Beef Exhibitor Rules (page 32).

Exhibitors must **show their own animal**, and the animal must be registered and shown in one of the Junior Beef Show class/lots. If the animal is leased, proof of the leasing agreement must be presented at the time of check-in.

Premium Schedule:

1 st	2 nd	3 rd	4 th & up
\$15	10	8	5

Showmanship Age Divisions:

Class A Lots:

1	Beginner Showmanship: 3 rd grade & younger / must lead unassisted	Ribbon Only
2	Junior Showmanship: 4 th -6 th Graders as of January 1 of this year	Premium
3	Junior High Showmanship: 7 th -9 th Graders as of January 1 of this year	Premium
4	Senior Showmanship: 10 th -12 th Graders as of January 1 of this year	Premium

County Groups:

Awards: \$40 each plus placement Ribbon

County groups will consist of five (5) animals (any breed) owned by five (5) different 4-H or FFA members from a county. Judges will place each group and all groups deemed worthy will receive a cash reward.

Scholarship Award:

The first-place winner in the Senior Showmanship Division will be eligible for a scholarship award based on sponsorship monies available the day of the show. The scholarship must be claimed within two years of graduating high school and after presenting a current official class roster from a college or university. Anyone wishing to donate to the Livestock Scholarship Fund may do so by contacting the Livestock Director, the fair Manager, or the fair office. The Livestock Senior Showmanship Scholarship is made possible by a wonderful group of agri-businesses and junior livestock supporters. Winners may not participate again.

Little Cowbuddies Competition

Monday, August 18 following the Junior Beef Show activities
but will not begin before 6pm in the Show Pavilion.

Entries accepted on the day of the show.

Little Cowbuddies Competition

Rules and Information

1. This class is open to any child, not yet old enough to become a 4-H member, who has little to no experience leading an animal. Only individuals designated by the chairperson will be allowed in the showring with the child.
2. All exhibitors must show heifers only.
3. Calves do not need to be owned by the children exhibiting them; but each exhibitor must make their own arrangements for a calf.
4. Calves used in Little Cowbuddies must have been exhibited in the Open or Junior show. Competition is open to all breeds.
5. All exhibitors will receive a show medallion and a \$2 bill.



Department 231: Open Dairy Show
Appalachian Fair Show Pavilion: Saturday, August 23
Heifers at 10am & Cows at 1pm

Class A: Jersey
 Class B: Guernsey
 Class C: Holstein
 Class D: Brown Swiss

Premiums offered Dairy: each breed - \$4,930 / Premium Schedule:

	1 st	2 nd	3 rd	4 th	5 th	6 th	7 th -12 th
A	\$60	50	40	35	25	20	Ribbon
B	\$90	75	55	45	35	30	Ribbon
C	\$75	65	55	45	35	30	Ribbon
D	\$150	100	75	50	-	-	-

Department 231 – Open Dairy Show
Dairy Exhibitor Rules and Information

The Appalachian Fair will host a One-Day Dairy Show. The Junior and Open shows will be held simultaneously. Each class/lot will be judged and placed as an Open Show class/lot. Following the Open Show placings, Junior Show exhibitors will be asked to pull forward and receive their Junior Show awards. Therefore, if showing in the Junior Show, a junior exhibitor must be exhibiting the animal.

1. No animal can be entered or exhibited unless recorded in the recognized books of record for their respective breeds. Exhibitors must produce a Certificate of Registry at the request of the department chairperson. Animals that cannot be identified by tattoo, ear tags, or color markings shall not be eligible to be shown.
2. In the Best Udder class/lots, where there are less than three animals shown, premium awards will not be automatic, but are at the discretion of the Judge.
3. **The milking parlor** will be open only with the approval of the TN State Veterinarian. At this time, there is a strong possibility that the parlor will remain closed during fair week. **All Dairy Exhibitors of lactating cows are advised to make plans to bring their own milking equipment.**
4. Cows must be entered as dry or milking at the time of registration. **No changes will be accepted upon arrival!**
5. Exhibitor is defined as the owner recorded on the Registration Certificate. For the Breeder’s Herd class/lot and for the Premier Exhibitors class/lot the definition will be interpreted to include the exhibitor and active 4-H or FFA projects that are maintained on the exhibitor’s dairy.
6. The Breeder is defined as the breeder recorded on the Registration Certificate. For the Breeder’s Herd and Premier Breeder class/lot the interpretation will be that ‘bred by’ animals must possess the same prefix or have the same individuals listed as the breeder.

Show Ring Code of Ethics for all Breeds:

The showing of registered dairy cattle is an important part of the promotion, merchandising, and breeding programs of many breeders. Additionally, it is an important part of the program of the Purebred Dairy Cattle Association to stimulate and sustain interest in breeding registered dairy cattle. This relates to both spectators and exhibitors. In this connection, the PDCA believes that it is in the best interest of the breeders of registered dairy cattle to maintain a reputation of integrity and to present a wholesome and progressive image of their cattle in the show ring. It recognizes that there are certain practices in proper care and management of dairy cattle, which are necessary while moving dairy cattle to and between shows that are advisable to keep them in sound, healthy condition so that they might be presented in the show ring in a natural, normal appearance and condition. Conversely, it recognizes certain practices in the cataloging, handling, and presentation of cattle in the show ring that are acceptable. The following practices or procedures are considered unacceptable and defined as being unethical in the showing of registered dairy cattle:

1. Misrepresenting the age and/or milking status of the animal for the class/lot in which it is shown. In any female classes/lots, animals may not be exhibited that are in milk due to unnaturally induced lactation.
2. Balancing the udder by any means other than by leaving naturally produced milk in any or all quarters.
3. Setting the teats with a mechanical contrivance or with the use of chemical preparation.
4. Treating or massaging any part of the animal’s body, particularly the udder, internally or externally with an irritant, counter-irritant, or other substance to temporarily improve conformation or produce unnatural animation.
5. Minimizing the effects of cramping by feeding or injecting drugs, depressants or applying packs or using any artificial contrivance or therapeutic treatment excepting natural exercise.

Department 231: Open Dairy Show (Cont.)

6. Blocking nerves to the foot to prevent limping by injecting drugs. Striking the animal to cause swelling in a depressed area. Surgery of any kind performed to change the natural contour or appearance of the animal's body, hide or hair. Not included are the removal of warts, teats, and horns, clipping and dressing of hair and trimming hooves. Insertion of foreign materials under skin.
7. Changing color of hair at any point, spot, or area on animal's body.
8. The use of alcoholic beverages in the feed or administered as a drench.
9. Administration of a drug of any kind or description internally or externally prior to entering the show ring, except for treating a recognized disease or injury and for tranquilizing bulls that may otherwise be dangerous or females in heat. For this Code, the term 'drug' shall mean any substance, the sale, possession, or use of which is controlled by license under federal, state, and local laws or regulations and any substance commonly used by the medical or veterinary professions which affect the circulatory, respiratory, or central nervous system of a cow.
10. Criticizing or interfering with the Judge, show management, or other exhibitors while in the show ring or other conduct detrimental to the breed or show.

At the end of the Open Dairy competitions a **Supreme Champion Cow** and a **Supreme Champion Heifer** will be awarded; chosen from the Grand Champion winners in each class. An **Adult Herdsman Award** will also be presented at the end of the competitions. See page 9 for award requirements.

Department 241: Junior Dairy Show (ONLY LOTS 1-21)
Appalachian Fair Show Pavilion: Saturday, August 23

- Class A: Jersey
- Class B: Guernsey
- Class C: Holstein
- Class D: Brown Swiss



Premiums offered Jr. Dairy: each breed - \$2,220 /

Premium Schedule:

	1 st	2 nd	3 rd	4 th	5 th	6 th
A/C	\$30	25	20	15	15	15
B	\$40	35	30	25	25	25

Department 241: Junior Dairy Exhibitor Rules and Information:

All General Rules & Open Show Rules apply

1. Junior Show exhibitors will include anyone who can exhibit their animal WITHOUT assistance; must not have reached their 21st birthday on the day of the show; and unmarried.
2. All animals exhibited must meet health requirements.
3. All animals must be registered. Only animals officially recorded in the name of the exhibitor before August 1 on the Registration Certificate or on official transfer/lease contracts may be shown. Applications for registration or transfer will not be accepted. No joint ownership will be accepted.
4. Proper dress shall always be followed in the show ring; modest shirts tucked in with jeans or trousers and shoes. Boots are strongly recommended.
5. In keeping with the basic philosophy of The Purebred Dairy Cattle Association, ethics are an individual responsibility of the owner of each animal shown. Violations of this code are subject to the disciplinary provisions of the appropriate dairy breed association. Partnership animals will be included if they are housed at the breeder's farm.

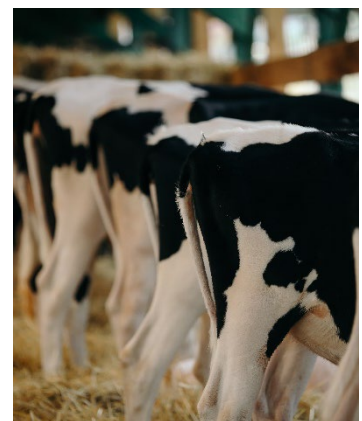

Exhibitors are subject to all rules and health regulations of the Tennessee Department of Agriculture, and the Appalachian Fair as set forth in this catalog. Please see the TN State Veterinarian guidelines on page 13 regarding lactating dairy cattle H5N1 testing and procedures.

Department 231: Open Dairy Show
Department 241: Junior Dairy Show (ONLY LOTS 1-21)
Appalachian Fair Show Pavilion: Saturday, August 23
Heifers at 10am & Cows at 1pm

- | | | |
|--------|--|------------------------|
| Lot 01 | Junior Heifer Calf – calved Mar 2025 & after | A |
| Lot 02 | Intermediate Heifer Calf – calved Dec 2024-Feb 2025 | A |
| Lot 03 | Senior Heifer Calf – calved Sep-Nov 2024 | A |
| Lot 04 | Summer Calf – calved Jun-Aug 2024 | A |
| Lot 05 | Junior Yearling Heifer – calved Mar-May 2024 | A |
| Lot 06 | Intermediate Yearling Heifer – calved Dec 2023-Feb 2024 | A |
| Lot 07 | Senior Yearling Heifer – calved Sep-Nov 2023 | A |
| Lot 08 | JUNIOR CHAMPION FEMALE (1-7) | ROSETTE |
| Lot 09 | Reserve JUNIOR CHAMPION FEMALE | ROSETTE |
| Lot 10 | Junior Two-Year Old – calved Mar-Aug 2023 | B |
| Lot 11 | Senior Two-Year Old – calved Sep-2022-Feb 2023 | B |
| Lot 12 | Junior Three-Year Old – calved Mar-Aug 2022 | B |
| Lot 13 | Senior Three-Year Old – calved Sep-2021-Feb 2022 | B |
| Lot 14 | Four-Year Old – calved Sep 2019-Aug 2021 | B |
| Lot 15 | Five-Year Old – calved Sep 2019-Aug 2020 | B |
| Lot 16 | Six-Year Old – calved before Sep 2019 | B |
| Lot 17 | Dry Cow – Three-Years & older – calved before Mar 2022 | C |
| Lot 18 | SENIOR CHAMPION FEMALE (10-17) | ROSETTE |
| Lot 19 | Reserve SENIOR CHAMPION FEMALE | ROSETTE |
| Lot 20 | GRAND CHAMPION FEMALE | BANNER |
| Lot 21 | Reserve GRAND CHAMPION FEMALE | BANNER |
| Lot 22 | BEST THREE HEIFERS BRED BY EXHIBITOR
Animals exhibited in Lots 1-7; May be farm owned. | ROSETTE & B |
| Lot 23 | BREEDER’S HERD OF FIVE FEMALES
All animals must be owned by the exhibitor; consist of two (2) or more females over two-years of age that have freshened, two (2) females under two-years of age, and one (1) of any age. The exhibitor must have bred three (3) of the animals. Each farm is limited to one (1) entry. Registration papers will be checked in the ring before the class is placed. | ROSETTE & D |
| Lot 24 | PREMIER EXHIBITOR * | BANNER |
| Lot 25 | PREMIER BREEDER *
*Lots 24 & 25 – Premier Exhibitor & Premier Breeder will be awarded to the exhibitor/breeder winning the most points on, not to exceed, six (6) animals owned and exhibited in the Open Show single classes/lots. The point system for determining Premier Breeder/Exhibitor awards is as follows: | BANNER |

Place:	1	2	3	4	5	6	7	8	9	10
Cows:	40	38	36	34	32	30	28	26	24	22
Calves:	20	19	18	17	16	15	14	13	12	11

An **Adult and Junior Herdman Award** will be presented at the end of the competitions.
 A Rosette and a cash award will be presented.

Department 242: Junior Dairy Showmanship Competition

Appalachian Fair Show Pavilion:

Lots 1, 2, & 3 will be held Friday, August 22 at 5pm

Lot 4 will be held Saturday, August 23 following the Open Dairy Show

All General Rules apply as well as all Junior Dairy Exhibitor Rules.

Exhibitors must show their own animal and the animal must be registered and shown in one of the Junior Dairy Show Class/Lots. If the animal is leased, proof of the leasing agreement must be presented at the time of check-in.

Register Class A: Premium Schedule:

1 st	2 nd	3 rd	4 th & up
\$15	10	8	5

Lots:

Showmanship Age Divisions:

1	Beginner Showmanship: 3 rd grade & younger / must lead unassisted	Ribbon Only
2	Junior Showmanship: 4 th -6 th graders as of January 1 of the current year	Premium
3	Junior High Showmanship: 7 th -9 th graders as of January 1 of the current year	Premium
4	Senior Showmanship: 10 th -12 th graders as of January 1 of the current year	Premium

Scholarship Award:

The first-place winner in the Senior Showmanship Division will be eligible for a scholarship award based on sponsorship monies available the day of the show. The scholarship must be claimed within two years of graduating high school and after presenting a current official class roster from a college or university. Anyone wishing to donate to the Livestock Scholarship Fund may do so by contacting the Livestock Director, the fair Manager, or the fair office. The Livestock Senior Showmanship Scholarship is made possible by a wonderful group of agri-businesses and junior livestock supporters. Winners may not participate again.

Little Britches Competition

**Friday, August 22 following the Junior Dairy Showmanship Competition
but will not begin before 6pm in the Show Pavilion.**

Entries will be accepted the day of the show.

Little Britches Competition

Rules and Information

1. This class is open to any child, not yet old enough to become a 4-H member. Only individuals designated by the chairperson will be allowed in the showing with the child.
2. All exhibitors must show heifers only.
3. Calves do not need to be owned by the children exhibiting them; but each exhibitor must make their own arrangements for a calf.
4. Calves used in Little Britches must have been exhibited in the Open or Junior show. Competition is open to all breeds.
5. All exhibitors will receive a show medallion and a \$2 bill.
6. Three age classes will participate. Age to be determined as of the day of the show.
 - a. Class I: Children ages 3 and under
 - b. Class II: Children ages 4-5 years
 - c. Class III: Children ages 6-8 years

Cow Costume Contest! **Friday, August 22 following Little Britches in the Show Pavilion**

Have FUN and be CREATIVE!!

Dress-up your cow/calf in a fun costume. Any theme may be used. ALL COSTUMES must be appropriate and safe for the animal and exhibitors. Both the animal and the exhibitor(s) must be in costume. Maximum number of three (3) exhibitors with one (1) animal. Judges will select the top three (3) winners and prizes will be awarded.



Department 251: Junior Commercial Dairy Heifer Competition
Appalachian Fair Show Pavilion: Friday, August 22
following the Cow Costume Contest

Register Class A: Lot 1

Premium Schedule:

1 st	2 nd	3 rd	4 th	5 th	6 th
\$30	25	20	15	15	15

1. The General Rules of the Appalachian Fair, the Tennessee Department of Agriculture, and the Junior Dairy Show Rules apply.
2. Commercial Dairy Heifers will be admitted to the fairgrounds at Gate 3 from 2am-12Noon on Friday, August 22 and must be registered with the Chairpersons by 12Noon. Following the show, the release time will be assigned and approved by the Appalachian Fair Livestock Director.
3. Exhibitors **MUST** use the official Appalachian Fair entry form to enter commercial dairy heifers for this show.
4. Health papers are required and **MUST** be presented to the Chairpersons upon entering the grounds.
5. Commercial Dairy Heifers are defined as dairy heifers that are not registered with a breed association and are dairy cattle offspring of mixed dairy or purebred dairy cattle parents.
6. Heifers will be classed by weight and the number of lots will be determined after registration.
7. Heifers showing in the Commercial Dairy Heifer Show are **not** eligible to be shown in the purebred dairy show.
8. Care for the animal and bedding is the responsibility of the exhibitor.
- 9. A minimum of 5 animals and at least 2 exhibitors must be registered for the show to occur.**
10. Exhibitors entering the grounds for the one-day show and leaving on the same day will not receive passes or pay entry fees. Exhibitors planning to remain on the fairgrounds for the remainder of the dairy show events **MUST** request and pay for tie spaces and fair passes on the entry form. Fees **MUST** accompany the pre-registration entry forms by personally hand delivering entries with a check, or by paying online through the invoice issued at the time of registration.
11. Junior Commercial Dairy Heifer exhibitors will be eligible for Junior Dairy Showmanship lots (page 41). Note: Senior Showmanship will be held on Saturday following the Open & Junior Dairy Shows. Release time for those participating in events on Saturday will be after 9pm on Saturday, August 23.

A **Grand Champion and Reserve Grand Champion** will be selected from the first and second place winners of each division and a banner will be awarded.



Department 261: Open Sheep Show

Appalachian Fair Sheep Show Arena: Friday, August 22 at 9am

Class A	Southdowns	Class F	Horned Dorsets
Class B	Oxfords	Class G	Tunis
Class C	Polled Dorsets	Class H	Shropshire
Class D	Hampshires	Class I	Katahdin
Class E	Suffolks	Class J	Natural Color
		Class K	Any other Breed

Premiums offered Open Sheep: each breed - \$1,530 / Premium Schedule:

	1 st	2 nd	3 rd	4 th	5 th	6 th	7 th -12 th
A	\$25	23	21	19	17	15	Ribbon
B	\$20	18	16	14	12	10	

Department 261 - Open Sheep Show

Sheep Exhibitor Rules and Information

1. All animals entered must be purebred and must be registered with their respective breed association in the name of the exhibitor or transferred to the exhibitor before July 31. Registration certificates or transfer certificates, properly executed, must be presented to the chairperson of the show when the sheep arrive at the fairgrounds.
2. Exhibitors are allowed **no more than two (2) entries** in any one (1) Lot. In **Lots 7* & 8***, exhibitors may enter a total of two (2) yearling ewes. They may be entered in the same class/lot or in a different class/lot.
3. Open sheep entry fees are **\$5** per head. **See page 9, rule 10 for information related to the purchase and issuance of exhibitor passes and parking passes.** Fees **MUST** accompany the pre-registration entry forms by personally hand delivering entries with a check, or by paying online through the invoice issued at the time of registration.
4. Sheep will be admitted to the fairgrounds through Gate 2 from **2am-12Noon on Thursday, August 21 and MUST be checked in with a chairperson between 3-6pm** that day. Livestock exhibitor passes and vehicle passes will be issued at registration. After this time all exhibitors must present an exhibitor pass and vehicle pass to enter the fairgrounds or any of the parking areas.
5. **A minimum of 10 sheep and 2 exhibitors must be registered per breed class for a breed show to occur. If the minimum is not met all animals registered will show as Any Other Breed.**
6. Exception to age classification listed under the number may be made when an exhibitor wishes to enter a younger animal in an older age classification. In no case may an older animal be entered in a younger classification than its birthdate would permit.
7. **Sheep stalling will be as follows: 3 lambs, or 3 rams, or 2 yearlings will be assigned per pen.** Additional pens may be purchased if needed. Moving pen assignment signs will result in disqualification from the show.
8. Tents or personal belongings may not block or hinder passage through the aiseways or entry to the barns. **A charge of \$20 will be enforced for all tents erected on the fairgrounds.** A limited number of spaces will be available and assigned. **NO TENTS** will be allowed in the wash rack area. **Reservations for tent spaces will begin on June 1st by calling the fair office.**

At the end of the competitions a **Supreme Champion Ewe** and a **Supreme Champion Ram** will be awarded; chosen from the Grand Champion winners of each breed. An **Adult Herdsman Award** will also be presented at the end of the competitions. See page 9 for award requirements.

Exhibitors are subject to all rules and health regulations of the Tennessee Department of Agriculture, and the Appalachian Fair as set forth in this catalog.



Department 271: Junior Sheep Show

Appalachian Fair Sheep Show Arena: Saturday, August 23 at 9am

Class A	Southdowns	Class F	Horned Dorsets
Class B	Oxfords	Class G	Tunis
Class C	Polled Dorsets	Class H	Shropshire
Class D	Hampshires	Class I	Katahdin
Class E	Suffolks	Class J	Natural Color
		Class K	Any other Breed

Premiums offered Junior Sheep: each breed - \$1,530 / Premium Schedule:

	1 st	2 nd	3 rd	4 th	5 th	6 th	7 th -12 th
A	\$25	23	21	19	17	15	Ribbon
B	\$20	18	16	14	12	10	

Department 271 – Junior Sheep Show Exhibitor

Rules and Information

1. Junior Show Exhibitors **will include** anyone who can exhibit their animal WITHOUT assistance; unmarried; and 21 years of age or younger as of January 1 of the current year. The Junior Show is open to any out-of-state exhibitors that also meet these requirements.
2. Application for entry must be made on a regulation entry form or online at www.appalachianfair.com. Entry forms and payments **MUST** be received by July 31.
3. Animals not participating in the Open Show will be admitted at Gate 2 to the fairgrounds on **Friday, August 22 from 2am to 12Noon and MUST be checked in with a chairperson between 3-6pm** that day.
4. All animals entered in the Junior Sheep Show must be purebred and must be **registered in the name of the exhibitor, or officially transferred** to the exhibitor before July 31. A registration certificate or a transfer certificate, properly executed, must be presented to the chairperson of the show when the sheep arrive on the fairgrounds. Lease contracts will be accepted at the time of entry, provided they were legally entered into on or before July 1, 2025. Leased animals will not be eligible to show in the Senior Showmanship competition unless proof of lease is provided.
5. Exhibitors are allowed **NO MORE than three (3) entries** in any one (1) lot with the following exception: In **Lots 7* & 8*** exhibitors may enter a total of two (2) yearling ewes. They may be in the same lot or a different lot.
6. All junior exhibitors must have an exhibitor pass. **See page 9, rule 10 for information related to the purchase and issuance of exhibitor passes and parking passes.** Junior show entry fees are \$2 per head. Fees **MUST** accompany the pre-registration entry forms by personally hand delivering entries with a check, or by paying online through the invoice issued at the time of registration.
7. Exhibitors may not receive two (2) premiums in Lots 4, 9, 16, 21, & 22 until all exhibitors have received at least one (1) premium in these lots.
8. Exception to age classification listed under the lot number may be made when an exhibitor wishes to enter a younger animal in an older age classification. In no case may an older animal be entered in a younger classification than the animal's birthday would permit.
9. The exhibitor will furnish all feed and bedding for their animals and make sure that their animals remain in their assigned space.
10. Proper dress should be followed when entering the show ring. Shirts tucked in with jeans or slacks and shoes. Boots are highly recommended.
11. **All Open Sheep Show Rules apply to Junior entries.**

A **Junior Herdsman Award** will be presented at the end of the competitions. See page 9 for award requirements.

Exhibitors are subject to all rules and health regulations of the Tennessee Department of Agriculture, and the Appalachian Fair as set forth in this catalog.

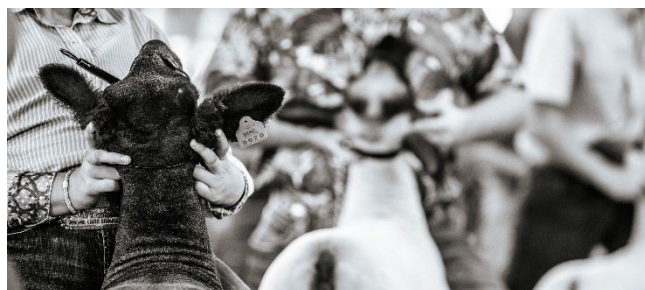

Sheep Breed Classification Standards

Animals must meet their respective breed/type standards in order to be eligible for that particular breed. This is accomplished through a breed classification/sift during check-in of the show in which a qualified breed sifter evaluates the sheep on how they follow the below breed standards. In the Market Lamb and Commercial Ewe competitions, any animal determined to not meet breed standards will be moved to the respective Blackface Crossbred division. The decisions made by the breed classifier are considered final.

- **Southdowns:** Three (3) of the following will result in disqualification: Solid white hair color on muzzle; Pink nose; Excessive white on face, ears, or legs; Completely slick ears; Pink or striped hooves; Black spots in the fleece, not hide; Open pool on the head; speckled face or legs. Absolute disqualification: Solid black in color; Horns or solid scurs; Double muscled.
- **Oxfords:** Three (3) of the following will result in disqualification: Long droopy black ears; Bare face; Black spots in wool or hair; Inverted eyelids; Speckled face and/or hair; White spots on the ear. Absolute disqualification: Horns or solid scurs; Lack of top-knot; A steep hip and a genetic tendency to be double-muscled.
- **Dorsets:** Three (3) of the following will result in disqualification: Any dark colored spots in the hair or wool; Large drooping ears; Fine textured, silky hair covering; Absence of hair covering in typical areas; Dark colored septum – dividing the tissue between the nostrils; Dark colored lining of the nose or mouth. Absolute disqualification: All-black, colored, or spotted (Holstein-type) lambs.
- **Hampshires:** Three (3) of the following will result in disqualification: Broken wool cap; Very fine or thin hair on face or legs; Scurs; Excessive (more than 25%) white hair on jaw or legs; Excessively dark or blue hide; Inadequate wool covering head and legs; Speckled face so that the lamb appears to be a “brockle”. Absolute disqualification: Horns; Lack of a wool cap; Steep hip and genetic tendency to be double-muscled.
- **Suffolks:** Three (3) of the following will result in disqualification: Non-black hair on head, ears, or legs; Wool on the head; Wool below the hock and knee; Ears that are short or otherwise not “bell-shaped”. Absolute disqualification: Horns.
- **Tunis:** Three (3) of the following will result in disqualification: White blaze on face below the eye ridges; White or black face and/or legs; Mottling or white socks on any leg; Non-pink nose or tongue; Wool with colored fiber. Absolute disqualification: Horns or scurs.
- **Shropshire:** Three (3) of the following will result in disqualification: Broken wool cap; Coarse or long, droopy ears; Coarse or Roman nose; Any white on the face, ears, or legs; Legs completely bare of wool below the knees and hocks; Black armpits or black spots in the skin or wool. Absolute disqualifications: Horns; Lack or a wool cap; A steep hip and a genetic tendency to be double-muscled.
- **Katahdin:** Three (3) of the following will result in disqualification: Scurs; Short, Barrel, or extended bodies; Sway or humped back; Exceptionally large head or parrot mouth; Long thin necks; Short, over long, or sickle hocked legs. Absolute disqualifications: Weak or fallen pasterns; Docked tails; Shoulders wider than rear quarters; Horned ewes; Rams with complete absence of a mane.
- **White-face Crossbred:** Must be the offspring of at least one white-face parent (either the sire or the dam) or of a white-face cross ram and a white-face cross ewe. Must have predominantly white hair on its head and ears (approximately 50% white) and should have visible speckling on ears, face, jaw, flank, and/or legs or piebald marking.



Department 261: Open Sheep Show

Appalachian Fair Sheep Show Arena: Friday, August 22 at 9am

Department 271: Junior Sheep Show

Appalachian Fair Sheep Show Arena: Saturday, August 23 at 9am

Lot 01	Senior Ram Lamb / born Sep-Dec 2024	A
Lot 02	Early Junior Ram Lamb/born Jan-Feb 14, 2025	A
Lot 03	Late Junior Ram Lamb/born Feb 15, 2025 & after	A
Lot 04	Pair Ram Lambs	B
Lot 05	CHAMPION RAM (1, 2, 3)	BANNER
Lot 06	Reserve CHAMPION RAM	BANNER
Lot 07	Senior Yearling Ewe/born Sep 2023-Feb 14, 2024*	A
Lot 08	Junior Yearling Ewe/born Feb 15-Aug 2024*	A
Lot 09	Pair Yearling Ewes	B
Lot 10	Senior Ewe Lamb / born Sep-Dec 2024	A
Lot 11	SENIOR CHAMPION EWE (7, 8, 10)	ROSETTE
Lot 12	Reserve SENIOR CHAMPION EWE	ROSETTE
Lot 13	Early Junior Ewe Lamb / born Jan 2025	A
Lot 14	Intermediate Junior Ewe Lamb / born Feb 2025	A
Lot 15	Late Junior Ewe Lamb / born Mar 2025 & after	A
Lot 16	Pair Ewe Lambs	B
Lot 17	JUNIOR CHAMPION EWE (13, 14, 15)	ROSETTE
Lot 18	Reserve JUNIOR CHAMPION EWE	ROSETTE
Lot 19	GRAND CHAMPION EWE	BANNER
Lot 20	Reserve GRAND CHAMPION EWE	BANNER
Lot 21	Pen of Four Lambs / both sexes represented	B
Lot 22	Flock / 2 yearling ewes, 2 ewe lambs, 1 ram	B
Lot 23	PREMIER EXHIBITOR	BANNER



Department 275: Open Jackpot Market Lamb / Commercial Ewe Show
Appalachian Fair Sheep Show Arena: Friday, August 22 prior to the Open Sheep Show
Registration and Scales will be open Thursday, August 21 from 3-6pm

*All Appalachian Fair Sheep Show rules and regulation guidelines apply.

- Class A Lot 1+ Crossbred White-Face
- Class B Lot 1+ Black-Face (solid black face)

Premiums offered Junior Sheep: each breed - \$1,200 / Premium Schedule:

1 st	2 nd	3 rd	4 th	5 th
\$25	20	15	10	5

Department 275 – Open Jackpot Market Lamb / Commercial Ewe Show Exhibitor
Rules and Information

1. Application for entry must be made on a regulation entry form or online at www.appalachianfair.com. Entry forms and payments **MUST** be received by July 31.
2. Animals participating will be admitted at Gate 2 to the fairgrounds on **Thursday, August 21 from 2am to 12Noon and MUST be checked in with a chairperson between 3-6pm** that day. Registration and scales will be open from 3-6pm on Thursday, August 21.
3. **All Open Sheep Show rules apply.** Please refer to the **Breed Classifications** listed on **page 46** based off of the UT Extension “Breed Classification Standards for TJLE – Sheep Expo”.
4. Entry is open to anyone. All Open Sheep Show rules apply.
5. All exhibitors must have an exhibitor pass. **See page 9, rule 10 of the Livestock catalog for information related to the purchase and issuance of exhibitor passes and parking passes.**
6. Entry fees are \$25 per head. Fees **MUST** accompany the pre-registration entry forms by personally hand delivering entries with a check, or by paying online through the invoice issued at the time of registration.
7. Minimum lamb weight is 75lbs. No maximum weight. Lambs will be divided into equal weight classes determined by breed influence (ex: white-face cross, black-face). All lambs are required to have an ear tag along with official veterinary health certificates. All Market Lambs must have lab teeth and must be wethers or ewes.
8. Overall/Champion premium will be dependent on the number of show entries. Lots with single entries will pay only \$20 for 1st place premium. The overall winner of the Jackpot will take all of the remaining monies collected.
9. The exhibitor will furnish all feed, bedding, and equipment needed for their animals and make sure that their animals remain in their assigned space. All exhibitors are required to provide care for their animals at all times, show their own animals, and maintain their animals’ pens in an acceptable manner.
10. Proper dress should be followed when entering the show ring. Shirts tucked in with jeans or slacks and shoes. Boots are highly recommended.
11. Judges and Livestock Committee decisions are final.
12. The Market Jackpot show will be open to market lambs and commercial ewes.

Exhibitors are subject to all rules and health regulations of the Tennessee Department of Agriculture, and the Appalachian Fair as set forth in the Livestock catalog.



**Department 276: Junior Commercial Ewe Show
Appalachian Fair Sheep Show Arena: Saturday, August 23
following Junior Sheep Showmanship Competition**

Class A	Lot 1+	Crossbred White-Face Lambs
Class B	Lot 1+	Black-Face Lambs (solid black face)
Class C	Lot 1+	Crossbred White-Face Yearlings
Class D	Lot 1+	Black-Face Yearlings (solid black face)

***Each Class will award Champion & Reserve Champion animals that will compete for overall Grand Champion & Reserve Grand Champion**

Premiums offered: each Lot - \$312 / Premium Schedule:

	1 st	2 nd	3 rd	4 th	5 th	6 th	7 th -12 th
A	\$23	21	19	18	15	12	Ribbon

**Department 276 – Junior Commercial Ewe Show
Exhibitor Rules and Information**

****Commercial Ewes will be weighed between 12Noon and 6pm, Friday, August 22****

1. General Junior Show rules apply regarding registration, entry fees, fair entry, etc.
2. The Junior Commercial Ewe Show class is open to non-registered ewes of any breed or combination of breeds.
3. Only weaned ewes may be shown. Ewes must have their yearling teeth and no ewe will show with two-year teeth. Ewes will be "mouthed" to determine age.
4. Ewes must be owned by exhibitor and under their care and management before July 31.
5. Exhibitors may show no more than six (6) animals in the Commercial Ewe Show: all classes and lots included.
6. Minimum ewe weight is 75lbs. No maximum weight. Ewes will be divided into equal weight classes determined by breed influence (ex: white-face cross, black-face) and age. All ewes are required to have an ear tag along with official veterinary health certificates.
7. Ewes shown in the Commercial Ewe Show are not eligible to show in either the Open/Junior registered sheep show or the Junior Market Lamb Show.
8. Ewes must be shown "slick shorn".
9. **All Open Sheep Show Rules apply.**

Exhibitors are subject to all rules and health regulations of the Tennessee Department of Agriculture, and the Appalachian Fair as set forth in this catalog.



**Department 277: Junior Market Lamb Show
Appalachian Fair Sheep Show Arena: Saturday, August 23
following Junior Commercial Ewe Show**

Class A Lot 1+ Crossbred White-face
Class B Lot 1+ Crossbred Black-face (solid black-face)

***Each Class will award Champion & Reserve Champion animals that will compete for overall Grand Champion & Reserve Grand Champion**

Premiums offered: each Lot - \$312 / Premium Schedule:

	1 st	2 nd	3 rd	4 th	5 th	6 th	7 th -12 th
A	\$23	21	19	18	15	12	Ribbon

**Department 277 – Junior Market Lamb Show
Exhibitor Rules and Information**

****Market Lambs will be weighed between 3pm - 6pm on Friday, August 22****

1. General Junior Show rules apply regarding registration, entry fees, fair entry, etc.
2. The Junior Market Lamb Show class is open to non-registered ewes or wethers of any breed or combination of breeds. Use ear tag numbers on the entry form in place of a name.
3. Lambs must have their lamb teeth. Lambs will be “mouthed” to determine age and may be wether or ewe lambs.
4. Lambs must be owned by exhibitor and under their care and management before July 31.
5. Exhibitors may show no more than six (6) animals in the Market Lamb Show: all classes and lots included.
6. Lambs must weigh 75 pounds to be exhibited. There is no maximum weight. Lambs will be divided into equal weight classes determined by breed influence (ex: white-face cross, black-face). All lambs are required to have an ear tag along with official veterinary health certificates.
7. Lambs shown in the Junior Market Lamb Show are not eligible to show in either the Open/Junior registered sheep show or the Junior Commercial Ewe Show.
8. **All Open Sheep Show rules apply.**

Exhibitors are subject to all rules and health regulations of the Tennessee Department of Agriculture, and the Appalachian Fair as set forth in this catalog.



**Department 279: Junior Sheep Showmanship Competition
Appalachian Fair Sheep Show Arena: Saturday, August 23**

**Lots 1, 2, & 3 will be held Saturday, August 23 during Jr Sheep Show
Lot 4 will be held Saturday, August 23 following the Little Shepherds**

All General Rules apply as well as all Junior Sheep Exhibitor Rules.

Exhibitors must show their own animal and the animal must be a registered or market lamb that has been shown in one of the Junior Sheep Show class/lot. If the animal is leased, proof of the leasing agreement must be presented at the time of check-in.

Register Class A: Premium Schedule:

1st	2nd	3rd	4th	5th-10th
\$10	8	5	4	3

Showmanship Age Divisions:

Lots:

1	Junior High Showmanship: 7 th -9 th graders as of January 1 of the current year	Premium
2	Junior Showmanship: 4 th -6 th graders as of January 1 of the current year	Premium
3	Pee-Wee Showmanship: Kindergarten through 3 rd grade / must lead unassisted	Ribbon Only
4	Senior Showmanship: 10 th -12 th graders as of January 1 of the current year	Premium

Scholarship Award:

The first-place winner in the Senior Showmanship Division will be eligible for a scholarship award based on sponsorship monies available the day of the show. The scholarship must be claimed within two years of graduating high school and after presenting a current official class roster from a college or university. Anyone wishing to donate to the Livestock Scholarship Fund may do so by contacting the Livestock Director, the fair Manager, or the fair office. The Livestock Senior Showmanship Scholarship is made possible by a wonderful group of agri-businesses and junior livestock supporters. Winners may not participate again.

Little Shepherds Competition

Saturday, August 23 following the Junior Sheep Show @ 6pm

Entries accepted the day of the show.

Rules and Information

1. This class is open to any child, infant through Pre-K (not enrolled in kindergarten as of January 1, 2024. Only individuals designated by the chairperson will be allowed in the showing with the child.
2. Sheep do not need to be owned by the children exhibiting them; but each exhibitor must make their own arrangements for an animal.
3. Animals used in the Little Shepherds competition must have been exhibited in the Open or Junior show. Competition is open to all breeds.
4. All exhibitors will receive show recognition.

Department 145: Class A: FFA Beef Judging Contest

Monday, August 18 at 5pm

Registration Deadline is Friday, August 15

Premiums:					
1st	2nd	3rd	4th	5th	6th & up
\$25	\$20	\$15	\$12	\$10	\$6 each worthy team

Department 145: Class A: Exhibitor Rules & Information:

- Judging will take place on Monday, August 18 at 5pm. Judging cards should be picked up before 4:30pm. Teams must pre-register before Friday, August 15 either online or by calling the Fair Office.
- Each registered CTE Agriculture Teacher may enter as many teams as they wish in each contest.
- Regulation judging cards will be used in the FFA contests.
- No more than six classes will be judged. The final decision on the total number of classes and the make-up of these classes will be left to the discretion of the Chairperson. The decision will be guided by the availability of desirable classes.
- Participants must be current and active members of a participating FFA Chapter.

Department 145: Class B: FFA Dairy Contest**East TN Regional Dairy Evaluation & Dairy Handler Competitions**

Friday, August 22 at 9am

Registration Deadline is Friday, August 15

Event Coordinator: Stena Meadows, East TN Regional FFA Consultant

stena.meadows@tn.gov / 423.414.8669Pre-registration required: <http://www.easttnffa.ffa.org>**Department 145: Class B: Exhibitor Rules & Information:**

- Judging will take place on Friday, August 22 at 9am in conjunction with the FFA East TN Regional contest advisors. Sign-ins begin at 8:30am.
- Dairy Evaluation: Teams will consist of four (4) members with all four scores counting toward the final total. Only one (1) team per chapter may participate (Alternates are welcome but will not do oral reasons). All teams must register before August 18. The top four (4) placing teams will advance to state competition. Scantrons will be provided for all chapters that have registered and paid East Tennessee Regional dues.
- The Dairy Evaluation contest will consist of three areas:
 - 50 question multiple choice Dairy Management exam made from the past five years of National FFA Dairy Evaluation exams. A test blank for the exam is located on the above website.
 - 6-8 classes of dairy heifers and/or cows
 - 2 classes of oral reasons
- Dairy Handler: only two (2) members per chapter may compete. Participants should have had livestock handling experience before entering this event. This is NOT a pre-qualifying event for the TN State FFA Dairy Handlers Event.
- Dairy Handler: \$10 entry fee per participant for this event. Checks should be made to East TN FFA.
- Students cannot participate in both Dairy Handlers & the Dairy Evaluation contest.
- Winners will be recognized at the East TN FFA Awards Banquet & receive a cash prize.

Fairest of the Fair Contest

**“Tennessee’s Fairest of the Fair”
Monday, August 18th at 7pm
on the Museum Stage
Entry Deadline: August 7th**

This contest is held in conjunction with “Tennessee’s Fairest of the Fair” Contest, which is sponsored by the Tennessee Association of Fairs.

RULES

1. A \$50 NON-REFUNDABLE ENTRY FEE is REQUIRED for each Contestant. Contestants must be sponsored by a civic organization, business firm, or family member. Entry may be made by completing an entry form obtained from the Appalachian Fair office or downloaded from www.appalachianfair.com and delivered to the Appalachian Fair office **no later than August 7th**. The number of contestants will be limited to 30. Refer to the entry form for the rehearsal schedule. Checks may be made payable to the Appalachian Fair.
2. Contestant **must have reached her 16th birthday, but not her 21st birthday** on/or before December 31st of the current year and must be a resident of Tennessee. Original birth certificate must be presented at the first rehearsal.
3. Contestants will be judged on beauty, poise, and personality.
4. Contest will be held at the Appalachian Fair grounds, Monday, August 18 at 7pm on the Museum Stage. Contestant **must be available** to reign during the **entire week** of August 18-23, 2025 to assist at all pageant competitions as well as other events as requested by fair management. Additional rules and stipulations are addressed on the application form.
5. Contestant cannot qualify if she has ever been married, had a child, competed in a prior TAF State Fair contest, or found guilty of a felony. She must be of good moral character, and is now, and has always been of the female gender.
6. Contestant must wear formal floor length attire. The dress may be two-piece, but cannot be a wrap skirt worn over a bodysuit. Midriff may be exposed but bralettes are not appropriate. Be mindful of the age group of 16 thru 20 and dress accordingly.
7. Other rules apply as set forth by the TN Association of Fairs Pageant Committee regarding the TN Association of Fairs Fairest of the Fair Winner. Please refer to the official application form for a complete listing of the rules.

AWARD

1. The young lady who receives the title of Appalachian Fair’s ‘Fairest of the Fair’ will receive a \$2,500 scholarship award the following year upon crowning of the new 2026 Fairest of the Fair. Proof of school registration must be submitted. The Fairest of the Fair will represent the Appalachian Fair in Tennessee’s Fairest of the Fair contest in Murfreesboro in January 2026. The Appalachian Fair will pay the incurred travel expenses of the queen and her chaperone to the contest.
2. The winner of the state contest will receive the title of ‘Tennessee’s Fairest of the Fair’ and such prizes as approved by the Tennessee Association of Fairs.



2024 Fairest of the Fair Winners:

Miss Appalachian Fair:

Madison Metcalf

- 1st Runner Up: Kaitlyn Thacker
2nd Runner Up: Sally Anne Gregory
3rd Runner Up: Brenna Lawrence
4th Runner Up: Emily Makayla Anderson
Miss Congeniality: Alyssa Shelton



Appalachian Fair LITTLE MISS CONTEST

Tuesday, August 19th at 6pm on the Museum Stage

Chairperson: Kim Castle | 423.418.0808 | appfairlmp@gmail.com

Entry form and fee requested by **August 7th** but **MUST** be received by 12 Noon, August 16th or until the **maximum number of 25** contestants is reached in each division

Entries may be delivered, mailed, emailed, or faxed to: Appalachian Fair, PO Box 8218, Gray, TN 37615
appalachianfair@gmail.com 423.477.3211 Fax: 423.477.3853

Rehearsals: Saturday, August 9th and Saturday, August 16th – Times listed on the Entry Form

Forms available in the Fair Office or online at www.appalachianfair.com

RULES

1. Contestants must pay a non-refundable entry fee of \$50. Entry fee must accompany the registration form. Cash, checks, or credit cards will be accepted. Faxed and emailed forms will receive an online payable invoice for payment. Entry forms must be completed, and fees must be paid before the contestant may be added to the roster.
2. A Queen and four (4) runners-up will be chosen in each age division and will receive a beautiful trophy. All other contestants will receive a participation trophy. Divisions include:
 - Wee Miss – Division I / 2-3 years old (must be accompanied onstage by an adult)
 - Tiny Miss – Division II / 4-6 years old
 - Little Miss – Division III / 7-9 years old
 - Pre-Teen Miss – Division IV / 10-12 years old
 - Teen Miss – Division V / 13-15 years old
3. Contestants must wear a dress of their choice. No exposed midriffs please.
4. Contestants will be judged on beauty (75%) and personality (25%). Judges score sheets will not be available to the contestants or their family members.
5. The Appalachian Fair reserves the right to request proof of age.
6. All participants must abide by the guidelines set by the pageant committee.
7. First place winners will not be eligible to compete again in the Division in which they won.
8. 2025 Queens must be present to crown the 2026 winners. Therefore, the winners will not be able to compete the following year.
9. Placement of age groups will be made based on the age at the time of the contest.

Little Miss Photogenic Contest

Winners will be announced at the Little Miss Contest on Tuesday, August 19th at the Museum Stage. A Miss Photogenic Queen will be chosen in each of the five divisions.

1. Contestants must have entered the Little Miss Contest to be eligible to enter the Miss Photogenic contest.
2. Contestant must bring either a 5x7 or 8x10 photo to the fair office, or to one of the practices on or before the Little Miss practice on Saturday, August 16th. Framed photos will NOT be accepted.
3. Contestant's name, age, address, and phone number must be on the back of the photograph.
4. A non-refundable entry fee of \$10 must accompany the Little Miss entry form if the contestant wishes to participate. The deadline for entry is 12Noon on August 16th.

Little Miss 2024 Winners:

Teen Miss: Emmelia Grace Brown

Pre-Teen Miss: Brooklyn Renee Hendrix

Little Miss: Gia Tocci

Tiny Miss: Lakelee McDaniel

Wee Miss: Rowan Harlow Thacker



WOOL & WOOLIES REVUE

Department: 290

Friday, August 22nd at 7pm in the Sheep Show Pavilion

Premiums offered: \$850

Entry forms are available at the fair office or on our website at www.appalachianfair.com. Registration may be done through the online Livestock registration system. Use Department 290, Class A, and their respective Lot below to register. Entry forms should be submitted by August 17th to the Appalachian Fair office.

Judging Objectives are:

1. Present sheep in the most attractive manner. The sheep must have been exhibited in either the Open or Junior show.
2. Give spectators an opportunity to view young people modeling wool garments while leading the wool producer.
3. The following standards will be used when judging the classes:
 - a. Entrant’s garment – suitable & practical for contestant’s maturity, etc.
 - b. Poise and appearance – accessories, make-up, etc. appropriate for entrant’s maturity and to style of garment. Entrant appears to be at ease and wears garment to best advantage.
 - c. Control and presentation of lamb.
4. Entries should be completed with a brief biography of entrant and garment description.
5. Contestants should report to the Sheep Show Pavilion for rehearsal at 6pm, Friday, August 23rd.
 - Lot 1 – Wee Contestants: 4 years & younger (may be accompanied with an adult)
 - Lot 2 – Primary Contestants: 5-7 years old
 - Lot 3 – Junior Contestants: 8-11 years old
 - Lot 4 – Intermediate Contestants: 12-15 years old
 - Lot 5 – Senior Contestants: 16-20 years old
 - Lot 6 – Adult Contestants: 21 years and older

Premiums:

1st	2nd	3rd	4th-10th	11th & above
\$40	\$35	\$25	\$10	\$5

**2024
Winners:**

- Wee Contestant:
Charlotte Malone
- Primary Contestant:
Mia Grace Harris
- Junior Contestant:
Eliza G Brooks
- Intermediate Contestant:
Maggie F Webb
- Senior Contestant:
Ava Collier
- Adult Contestant:
Hannah Malone-Holdway



YOUTH TALENT CONTEST
Thursday, August 21st at 7pm on the Museum Stage

Contest is open to amateurs only between the ages of 13-21 as of September 11, 2025. Previous winners are not eligible to win in the same category. Entry forms & a complete list of Rules & Regulations may be obtained from the Fair Office – (423) 477.3211 or online – www.appalachianfair.com **Entry deadline is August 8, 2025**

Appalachian Fair Youth Talent Winner Awards

- 1st place - \$500
- 2nd place - \$300
- 3rd place - \$200

2024 Winners:

- 1st Place: Truett Davis
- 2nd Place: Julia Martin
- 3rd Place: Lakely Asher



GOT TALENT CONTEST
Saturday, August 23rd at 7pm on the Museum Stage

Contest is open to amateurs of any age. A \$20 entry fee is required to be entered. Entry forms & a complete list of Rules & Regulations may be obtained from the Fair Office – (423) 477.3211 or online – www.appalachianfair.com **Entry deadline is August 8, 2025**

Appalachian Fair Got Talent Winner Awards

- 1st place - \$500
- 2nd place - \$250
- 3rd place - \$100

2024 Winners:

- 1st Place: Beard & Buffalo
- 2nd Place: Maggie Lamb
- 3rd Place: Josiah Ward



DANCE CONTEST
Friday, August 22nd at 7pm on the Museum Stage

Contest is open to dance companies or solo dancers. A \$20 entry fee is required to be entered. Entry forms & a complete list of Rules & Regulations may be obtained from the Fair Office – (423) 477.3211 or online – www.appalachianfair.com **Entry deadline is August 8, 2025**

Appalachian Fair Got Talent Winner Awards

- 1st place - \$500
- 2nd place - \$250
- 3rd place - \$100

2024 Winners:

- 1st Place: Appalachian Irish Dance Company
- 2nd Place: Rand & Ava Akers
- 3rd Place: Jewell Weatherford



BABY SHOW

Saturday, August 23rd on the Museum Stage

Premiums offered: \$650

\$10 Entry Fee

NO PRE-REGISTRATION IS REQUIRED

Arrive approximately 30-45 minutes before your scheduled time to complete your registration. In case of rain, we will be forced to cancel because we do not have an indoor facility capable of handling the size of the crowd.

Age 6 through 12 months

Girls Judging begins at 9am/

Boys Judging begins at 10:30am

	1 st	2 nd	3 rd	4 th	5 th
Best Developed Girl	\$25	\$15	\$10	\$5	Ribbon
Best Developed Boy	\$25	\$15	\$10	\$5	Ribbon
Prettiest Girl	\$25	\$15	\$10	\$5	Ribbon
Most Handsome Boy	\$25	\$15	\$10	\$5	Ribbon
Miss Personality	\$25				
Mr. Personality	\$25				



2024 / 6-12 Month Old
Girls / Best Developed &
Prettiest



Ages 13 through 24 months

Girls Judging begins at 12Noon/

Boys Judging begins at 1:30pm

	1 st	2 nd	3 rd	4 th	5 th
Best Developed Girl	\$25	\$15	\$10	\$5	Ribbon
Best Developed Boy	\$25	\$15	\$10	\$5	Ribbon
Prettiest Girl	\$25	\$15	\$10	\$5	Ribbon
Most Handsome Boy	\$25	\$15	\$10	\$5	Ribbon
Miss Personality	\$25				
Mr. Personality	\$25				



2024 / 6-12 Month Old
Boys / Best Developed
& Most Handsome



Twins

All Twins – 6-24 months – Judging begins at 2:30pm

1 st	2 nd	3 rd	4 th	5 th
\$50	\$30	\$20	\$10	Ribbon



2024 / 13-24 Month Old
Girls / Best Developed &
Prettiest



2024 / 13-24 Month Old
Boys / Best Developed &
Most Handsome



2024 / 6-24 Month Old
Twins

Appalachian Fair Livestock Catalog Index

Baby Show	page 55
Beef: Angus	page 14-15
Beef: Purebred Shorthorn & Shorthorn Plus	page 16-17
Beef: Hereford	page 18-19
Beef: SimAngus	page 20-21
Beef: Simmental	page 22-23
Beef: Limousin	page 24-25
Beef: Charolais	page 26-27
Beef: Other Breeds	page 28-29
Board of Directors & Youth Board	page 4
Cow Costume Contest	page 40
Dairy: All Breeds	page 36-38
Entry Fees & Fair Contact Information	page 3
Fairest of the Fair Contest	page 51
FFA Judging Events	page 50
Junior Beef	page 30-31
Junior Beef Commercial Beef	page 32
Junior Beef Showmanship & County Groups	page 34
Junior Beef Steer Show	page 33
Junior Dairy	page 37-38
Junior Dairy Commercial Heifer Show	page 41
Junior Dairy Showmanship	page 39
Junior Sheep	page 43-45
Junior Sheep: Commercial Ewe	page 47
Junior Sheep: Market Lamb	page 48
Junior Sheep Showmanship	page 49
Little Britches	page 39
Little Cowbuddies	page 34
Little Miss Contest	page 52
Little Shepherds	page 49
Livestock Committee Members	page 6
Map	page 59
Online Entry Submissions	page 10
Rules & Regulations: Appalachian Fair	page 7-8
Rules & Regulations: Livestock Department	page 9-10
Schedule: Livestock Department Entry, Judging, & Removal	page 5
Scholarship Information	page 8, 34, 39, & 49
Sheep: All Breeds	page 42-45
Sheep: Breed Classifications	page 44
Sheep: Open Jackpot Market Lamb / Commercial Ewe Show	page 46
Talent Competitions	page 54
Tennessee State Veterinarian Memo and Regulations	page 11-13
Wool & Woolies Revue	page 53



Livestock Entry Form

Registrations forms and payments are due by July 31

****Entry Fees will be doubled for late entries after 7/31****

FARM / GROUP NAME: _____ EXHIBITOR: _____

PHONE: _____ EMAIL: _____

ADDRESS: _____

CITY / STATE / ZIP: _____

ADULT / YOUTH: A / Y IF YOUTH -- BIRTHDAY: BREED: _____

TIE-BESIDE / WITH REQUEST: _____

I hereby make an application to enter for premiums subject to the rules and regulations of the APPALACHIAN FAIR, as published in the catalog on pages 7-10, which I have read and understand. I acknowledge that my name, photo, and premiums may be published and made public knowledge as a result of my entry. I further establish that I am entering at my own risk. The APPALACHIAN FAIR will in no case be held responsible for any damage or injury. See page 7, rule 8.

Signature: _____

	OPEN SHOW		JUNIOR SHOW			NAME OF ANIMAL	REGISTRATION NUMBER	BIRTHDATE	SEX	SIRE & DAM (Beef & Dairy only)
	DEPT NUMBER	CLASS LETTER	LOT NUMBER	DEPT NUMBER	CLASS LETTER					
1										
2										
3										
4										
5										

Appalachian Fair
PO Box 8218
Gray, TN 37615

Phone: 423.477.3211
FAX: 423.477.3853
Email: appalachianfair@gmail.com
Web: www.appalachianfair.com



	OPEN SHOW			JUNIOR SHOW			NAME OF ANIMAL	REGISTRATION NUMBER	BIRTHDATE	SEX	SIRE & DAM (Beef & Dairy Only)
	DEPT NUMBER	CLASS LETTER	LOT NUMBER	DEPT NUMBER	CLASS LETTER	LOT NUMBER					
6											
7											
8											
9											
10											

Entry Fee Calculation:

Number of BEEF Head (includes bedding) / Open Show & Jr Show overnight only exhibitors	@\$15 = Late fee = \$30
Number of DAIRY Head / Open Show & Jr Show overnight only exhibitors	@ \$7 = Late fee = \$14
Number of Open SHEEP Head	@ \$5 = Late fee = \$10
Number of SHEEP Head / Open Jackpot Show	@ \$25= Late fee = \$50
Number of SHEEP Head / Junior Show	@ \$2 = Late fee = \$4
Number of Additional Tie Spaces/ Pens (\$15 for Beef/\$7 for Dairy/\$10 for Sheep)	@ \$7/\$15/\$10 = Late = \$14/\$30/\$20
Number of Extra Exhibitor Passes Needed *see Page 9, Rule #10	@\$10 =
Number of 3-Day Season Passes Needed	@\$25 =
Number of 6-Day Season Passes Needed	@\$50 =
Total	

- Enter online at www.appalachianfair.com
- Or Mail entry to: Appalachian Fair, PO Box 8218, Johnson City, TN 37615
- Or Email entry to: appalachianfair@gmail.com
- Or Deliver entry to: Appalachian Fair Office, 100 Lakeview St. Gray, TN 37615
- Fees payable with Cash, Check, Credit Card, or Online Transfer
- An online payable invoice will immediately be sent to your email address and **MUST** be paid within 24 hours. **Late fees will be applied.**
- Refer to all Livestock Department rules and regulations found in this catalog
- Use a separate form for each Exhibitor and each breed
- Beef Cattle admitted from 12Noon, Aug 17 - 12Noon, Aug 18
- Jr Beef Cattle admitted from 12Noon-6pm, August 17
- Dairy Cattle admitted from 2am-12Noon, August 21 - Gate 3
- Sheep admitted from 2am-12Noon, August 21 - Gate 2
- Jr Sheep Show only exhibits admitted from 2am-12Noon, August 22 - Gate 2
- **ONLY ONE VEHICLE GATE PASS PER FARM for UNLOADING ONLY. ALL Livestock parking will be in Lot 3. Per INSURANCE REQUIREMENTS NO parking allowed beside the barns - could result in towing if not adhered to.**
- **SHOWS OPEN TO OUT-OF-STATE EXHIBITORS!**

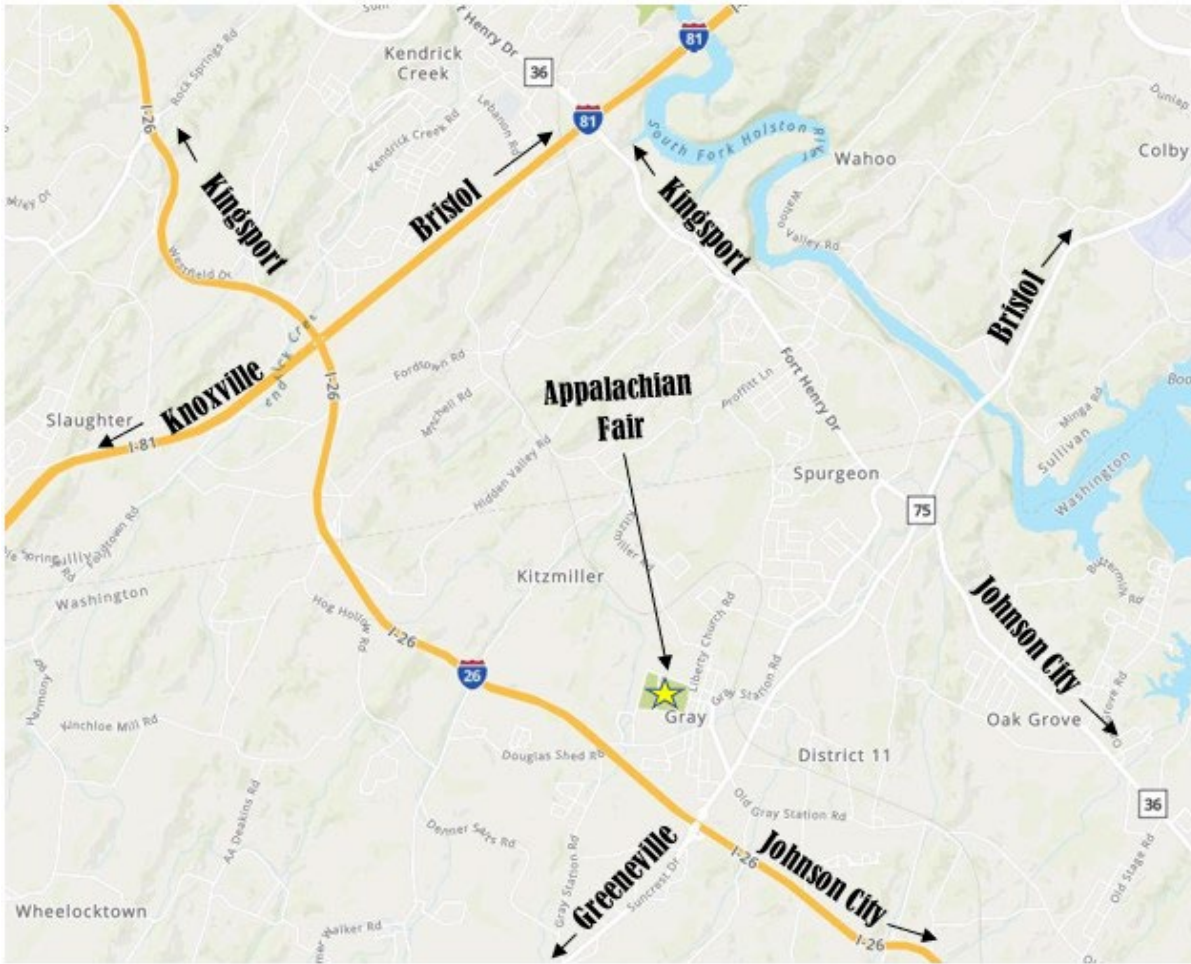

DIRECTIONS:

GPS Address location is: 100 Lakeview Street, Gray, TN

Located off Exit 13 – Bobby Hicks Hwy / Suncrest Drive / TN-75 in Gray, TN

**From I-81 take Exit 57A towards Johnson City
to Exit 13 – Bobby Hicks Hwy/ Suncrest Drive / TN-75 on I-26**

Follow the signs.

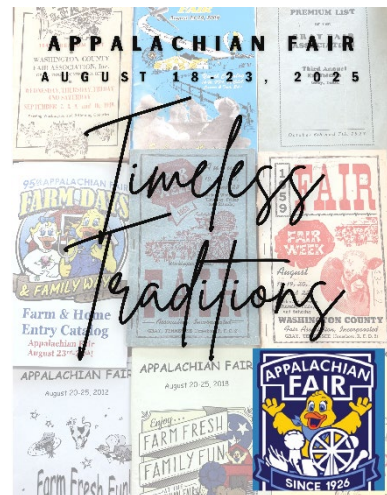

Thank you to our wonderful sponsors!



Friends of the Fair:

- Citizens Bank
- Duck-Duck-Goose
- East Tennessee Veterinary Hospital
- First Horizon Bank
- HomeTrust Bank
- Mountain Commerce Bank
- Mountain Empire Animal Hospital
- Sullivan County Farm Bureau
- West Hills Tractor
- Winco

